the News All the Time
HOME-DELIVERED CIRCULATION
ADVERTISING VOLUME

MADISON 2345
The Times Telephone Number
Connecting All Departments

EQUAL RIGHTS

Los Angeles Times

LIBERTY UNDER THE LAW — TRUE INDUSTRIAL FREEDOM

In Two Parts — 36 Pages
PART I — TELEGRAPH SHEET — 18 PAGES

TIMES OFFICES
100 North Broadway
619½ South Spring
And throughout Southern California

FRIDAY MORNING, DECEMBER 12, 1930. C

DAILY, FIVE CENTS

UBA BOILS IN REVOLT

achado Again Puts on Lid

of Guarantees ment to Martial Law in Force

Riot in Streets Rumors Spread That President Will Quit

Dec. 11. (AP)—Amid new by students and with rumors through the city that resign, President Machado suspended constitutional guarantees throughout the of Cuba.

tantamount to martial law similar to the suspension Havana and environs last month. Both were by Congress after much whereas the first decree to the capital and for days, the suspension today will run for sixty the entire island.

activities not only con- but increased, meanwhile, sound of firing was heard as police attempted to demonstrations. Numbers and professional men, of the National University their support to the independentistas.

President's action followed meeting of the Cabinet which American Ambassador was reported to be and it became known that developments are ex-

at the same time is swimming a flood of rumors. There reports the President resign, another that he placed his resignation hands of the Supreme Court, another that Ambassador had summoned two from the United base at Guantanamo. denied.

ANY PRESSURE OF MACHADO

Dec. 11. (AP)—At- State Department and officials in the capital tonight on the Cu- with the resignation Machado considered a

"great pressure" is be- to bear on the Cuban to resign was received in from a reliable source

by opponents of the gov- student demonstrations Machado also was reported telling of the move President resign.

for the first time in a the State Department comment on the situation, declining to reiterate its declaration that con- virtually normal.

MOTHER DIES

(Okla.) Dec. 11. (AP)— received here today of at Erie, Pa., of Mrs. Mary 85 years of age, mother Skelly, head of the Skelly Company.

The Starter!

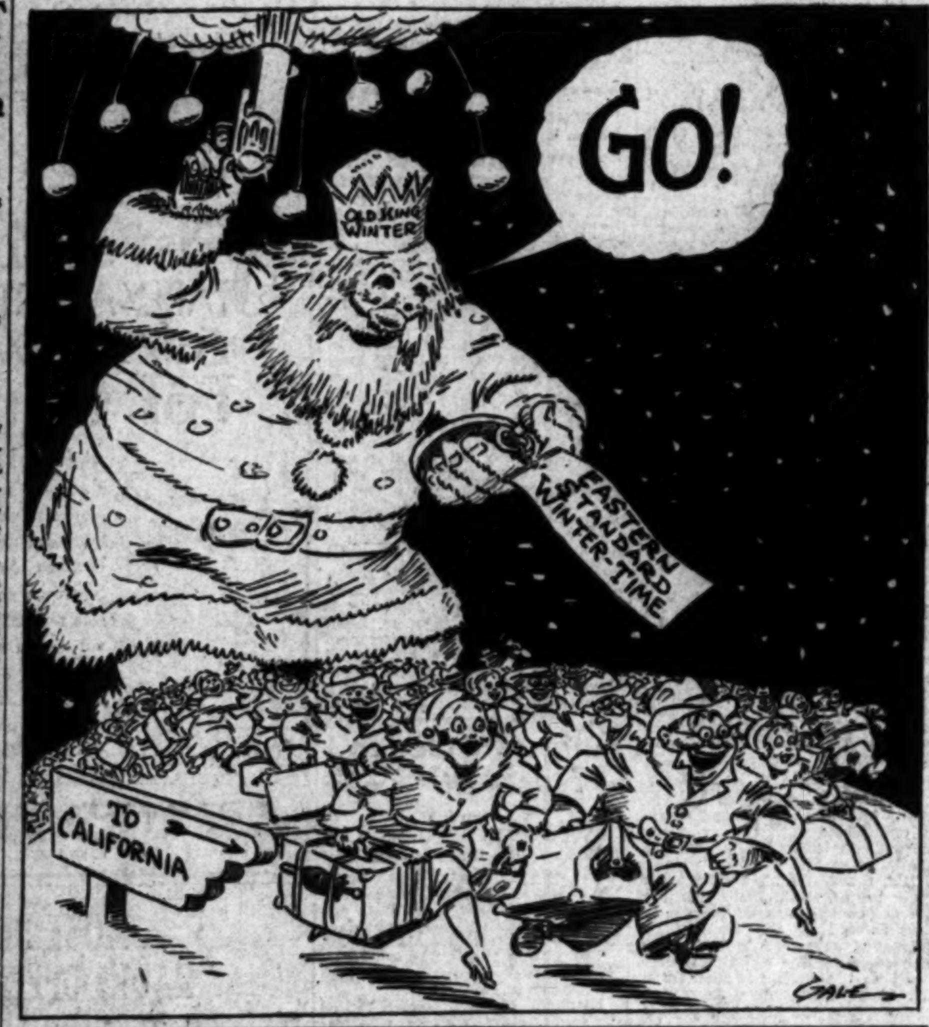

GERMANY BANS WAR FILM

"All Quiet on Western Front" Declared Menace to Country's International Standing

BERLIN, Dec. 11. (AP)—Germany's board of film censors today ruled the picture, "All Quiet on the Western Front," out of the country's theaters on the ground it "endangered Germany's international standing."

This is the film whose showing at a theater here resulted in riots inspired by the National Socialist political party. The ban was voted after an attorney for the producers had said his company would take the film out of German circulation regardless of the censors' decision.

Germany is not "touchy" about war movies which show her at a disadvantage, but she can't stand pictures in which the German soldier is portrayed as a villain and a criminal, a representative of the Defense Ministry told the board today.

The board called him as a witness after it had watched a showing of the film.

Open insults to Germany through the films have disappeared and the new films are making Germans look ridiculous, this witness said, referring to a recent aviation film dealing with the World War. In "All Quiet," he pointed out, the German "villain" looks like a criminal, and when English children were questioned about the film they knew only the German soldier was "brutal and cruel."

"Our objections to films like this," the Defense Ministry spokesman said, "have nothing to do with oversensitiveness, for the Reichsweir is not touchy."

The board of censorship is composed of four men and one woman. It has the authority to ban objectionable pictures from the country.

SOCIETY PROTESTS CRUELTY TO MICE BY FILM FOES

BERLIN, Dec. 11. (AP)—The German Society for the Prevention of Cruelty to Animals entered the motion-picture hostilities which have worried the country in connection with the showing of "All Quiet on the Western Front" today.

"We learn," reads a protest made public today by the society, "that in connection with the tumult over 'All Quiet on the Western Front,' living mice were thrown into the theater audience.

"We sharply condemn this. Such treatment of innocent animals is unworthy of a civilized people."

E DAY'S NEWS SUMMED UP

Radio, Page 9, Part Pages, Clubs and So- Pages 6 and 7, Part II; Mar- Financial, Pages 14 to 17, Page 17, Part I; Page 8, Part II; Comics, Part I.

Pages 12 and 13,

NEWS. Page 10,

OF SOUTHERN COUN- Southern California Edison large sums to in expansion and bet- coming year. Japanese may make San Diego for west coast-South service. Former Con- Charles S. Ward of New Sierra Madre new school today. Page 9,

Coliseum in turmoil on Army-Navy game. Page 11,

and other leagues declare draft issue. Page 11,

in title bout Page 11, Part II.

Wife sues Tom Mix charging cruelty. Page

for automobile swin- police raid offices of Association. Page 1,

doctor, victim of paralysis and grows Page 10, Part II.

hurt in plunge while air test. Page

conservatics water bu- ranch quiz. Page 1,

Company head plant will supply in Orient. Page 18,

leads to arrest of bank-bandit suspect. Page 18, Part II.

Teachers will meet Monday for their annual institute. Page 10, Part II.

Chamber of Commerce nominations announced. Page 2, Part II.

THE WEST. China's bright outlook cited by International Relations Institute speaker. Page 1, Part II.

University of California co-ed sends trophies from jungle trip in Brazil. Page 3, Part I.

GENERAL EASTERN. Prof. Einstein calls reporters wolves after interview on steamer at New York. Page 12, Part I.

New York City bank with fifty-nine branches and $202,000,000 in deposits closed. Page 4, Part I.

Love letters feature trial of Maj. Shepard in wife-poisoning case. Page 5, Part I.

Noyes tells insurance presidents part press plays in keeping nation secure. Page 10, Part I.

Will of baseball magnate enriches his former secretary. Page 11, Part I.

WASHINGTON. Senate passes relief bill after adding $5,000,000 to $110,000,000 approved by House. Page 1, Part I.

Senator Overman of North Carolina dies. Page 1, Part I.

Drys' board of strategy to draw up definite program for 1932 Presidential campaign. Page 7, Part I.

Commissioner of Education says school of future will teach how to live. Page 11, Part I.

House Naval Committee chooses Sunnyvale over Camp Kearny as dirigible base site. Page 1, Part I.

Government studies life histories of gangsters in hopes of deporting them. Page 1, Part I.

Round robin circulated in effort to force vote on cash bonus bill. Page 3, Part I.

FOREIGN. President Machado re-establishes virtual martial law in Cuba to head off revolt's outbreak. Page 1, Part I.

Germany bans film "All Quiet on Western Front." Page 1, Part I.

American spokesman at sugar conference declares world's industrial system on trial. Page 3, Part I.

Churchill, former British Chancellor, turns fire on India conference. Page 11, Part I.

MBER THIS

laws multiply apt to defeat

Northern Area of State Gets Expected Rain

SAN FRANCISCO, Dec. 11. (Exclusive)—Eastward movement of a disturbance 600 miles west of Vancouver Island brought expected rain to Northern California today and more will follow, the prediction states. Rainfall in inches reported by northern stations at 5 p.m. was:

	Last 24 hrs.	Seasonal to date	Seasonal last year
Eureka	.24	6.43	2.82
Red Bluff	.04	2.19	1.84
Sacramento	.11	1.88	1.67
San Francisco	.02	2.58	1.36

FORMER WARNERS' LEGAL CHIEF EXPIRES

NEW YORK, Dec. 11. (AP)—Louis W. Greenstein, 42 years of age, former head of the legal department of Warner Brothers Pictures, Inc., died suddenly tonight of heart disease in an uptown elevated railroad waiting room.

EARLY COPY
WANT ADS FOR SUNDAY TIMES
Should be sent or phoned today or early tomorrow morning.
CLOSING HOURS:
Saturday Noon — For Real Estate, Leases, Oil and Mining Property, Money to Loan and Business Opportunities
7:30 P. M. Saturday — For Used Cars, Rentals, Miscellaneous for Sale, Help Wanted, Lost and Found, Special Notices, etc.
MAdison 2-3-4-5

SUNNYVALE WINS IN AIR BASE FIGHT

House Committee Gives Its Approval to Northern Site for Dirigible Hangars

BY LAURENCE M. BENEDICT
"Times" Staff Correspondent

WASHINGTON, Dec. 11. (Exclusive)—By a vote of 16 to 2 the House Naval Committee today selected Sunnyvale, Santa Clara county, as the site for the proposed $5,000,000 California naval dirigible base over the rival claims of Camp Kearny at San Diego.

This action was followed by an 18-to-1 vote for a favorable report to the House on the bill by Representative Free of San Jose providing for the construction of the base at Sunnyvale. The sole negative vote was cast by Representative Evans of Glendale, adherent of the Southern California site.

Evans was joined on the first motion by Representatives Woodruff of Michigan, Republican, and Drain of Florida, Democrat, but they deserted him when they saw the commitee standing so overwhelmingly for Sunnyvale. Representative McClintic, Oklahoma, Democrat, voted "present" on both motions. He held out to the last for establishment of an interior base in his own State.

Representative Evans is considering filing a minority report based chiefly upon the report of the Navy General Board that the Camp Kearny site should be chosen because of superior strategic location. However, there are indications that the Southern California fight may be dropped in the interest of getting the base for California without further delay.

Most of the active flying officers of the Navy Department, including Commander Rosendahl, considered the best informed man in the country on the practical operation of lighter-than-air craft, favor the northern site, and this fact, plus the influence of Chairman Britten, a native of San Francisco, swayed the committee.

Representative Coyle plans to introduce a bill for acquisition of Camp Kearny as an auxiliary dirigible base at a cost of $200,000 for the land and $1,000,000 for equipment. This proposal has had considerable support. There is also talk here that Camp Kearny may become the American base for commercial dirigible operations across the Pacific.

Slight Temblor Rocks Northern Part of State

SAN FRANCISCO, Dec. 11. (AP)—Slight earthquake shocks were felt today throughout Northern California. No damage was caused and but few persons were awakened.

Chico, Redding and Eureka felt the shocks distinctly.

MEXICO CITY, Dec. 11. (AP)—Sharp earth shocks were felt today at Arteaga in the State of Michoacan at about 8:30 a.m. Several hours later another temblor in the same area threw the populace into a panic.

BALM DECISION RESERVED

NEW YORK, Dec. 11. (AP)—Decision in a $250,000 breach-of-promise suit of Huerta Rittel, Viennese beauty, against Connant Hatch, married millionaire iron manufacturer of St. Joseph, Mich., was reserved today by Supreme Court Justice Townley.

DEATH NODS IN SENATE

Overman Expires at Capital

Represented North Carolina Since 1903 and Was 76 Years of Age

Was Called Into Council by Wilson on Prosecution of World War

WASHINGTON, Dec. 12. (Friday) (AP)—Senator Overman of North Carolina died at 12:30 a.m. today. He was 76 years of age. Death came after a short illness.

The veteran North Carolinan had suffered a slight attack of indigestion a week ago, but was able to return to his office, only to be stricken again. However, he had been thought on the road to recovery until this afternoon he suffered a severe hemorrhage of the stomach.

He rallied after a blood transfusion and had been conscious during the evening, chatting with his physician, Dr. Sterling Ruffin, and with his son-in-law, E. N. Snow of Washington. Mrs. Overman and Mrs. Snow were at his apartment also.

AIDE TO WILSON

When Woodrow Wilson was burdened with some of the greatest problems ever to confront a President of the United States, Overman was one of the men he called into his councils.

Senator Overman was chairman of the Senate committee to investigate German propaganda. He was in the fight to put the war measures of President Wilson into laws. He fought for and helped obtain passage of the Espionage Act, the Overman bill giving the President extraordinary powers for the prosecution of the World War, the Clayton bill and many others.

Senator Overman served on sixteen major committees, and was ranking member for many years of the committees on appropriations, judiciary, rules and military affairs. When the question of preparedness became an issue his long experience on the Senate Military Affairs Committee made him a valued adviser. He was appointed chairman of the subcommittee of the Judiciary Committee, whose investigation was said to have routed the lobbyists in Washington.

PRACTICED LAW

Born in Salisbury, N. C., January 3, 1854, Senator Overman was graduated from Trinity College, North Carolina, in 1874, taught school for two years and then became private secretary to Gov. Z. B. Vance. He remained with Gov. Vance's successor, Thomas Jarvis, for one year, after which he resigned to begin practicing law in Salisbury.

Overman was a member of the North Carolina Legislature in 1883, 1885, 1887, 1893 and 1899, during which time he served as Speaker of the House. In 1895 he was the choice of the Democratic caucus for the United States Senate, but was defeated. He was elected to the Senate in 1903, to be re-elected in 1909. He began his third term in 1914, when he was the first United States Senator to be elected by a direct vote of the people of his State. He was re-elected in 1920 and in 1926.

SYNTHETIC WOOD SHOT FROM GUNS

Lumber-Making Process Explained at Meeting of Chemical Engineers

NEW ORLEANS, Dec. 11. (AP)—An unusual synthetic lumber process was explained here at the American Institute of Chemical Engineers by Robert H. Boehm of Laurel, Miss. It consists of "shooting sawdust and chipped wood from guns."

Waste material is packed into cannon-like cylinders about twenty inches in diameter and five feet in length. A steam pressure of about 1000 pounds a square inch is applied for a few seconds. The hydraulic valves are then opened, causing a violent explosion which shoots from the mouth of the gun a mass of long fibers.

The fibers are refined, waterproofed and compressed into synthetic lumber and insulation boards.

William A. Mason, a former associate of Thomas A. Edison, perfected the process and applied it in Mississippi.

Mob Aroused by Death Crash

CHICAGO, Dec. 11. (AP)—A maddened mob, which included parents of the victims, threatened lynching for an autoist whose machine plowed into a group of school children, killing two and injuring five in suburban Bellwood tonight.

Police rescued the car driver, F. A. Beukema of Chicago. Jerry Felkner, 10 years of age, and Frank Vices, 13, were killed.

MAYOR RE-ELECTED

VANCOUVER (B. C.) Dec. 11. (AP) L. D. Taylor, seven times Mayor of Vancouver prior to 1928, was elected again yesterday for a two-year term. He defeated Mayor W. H. Malkin by 5086 votes.

Will Rogers Remarks:

BEVERLY HILLS, Dec. 11. [To the Editor of The Times:] See by the papers this morning that the government is not going to purposely bump you off with poisoned denatured alcohol. They are going to let you live but make you suffer. They claim this new ingredient they put in makes the smell something like a cross between garlic and bad eggs. Going to take more than bad odor to stop this new bunch of drinkers we got. They will just slide a clothes pin down over their nose and go right after it. All you will have to do is dilute it with "jockey club" cologne.

Yours,
WILL ROGERS.

RELIEF BILL APPROVED

Senate Tacks on $5,000,000 More

Sponsors Say Hundreds Will Be Given Immediate Employment

Republican Leaders Begin New Move to Promote Harmony Program

WASHINGTON, Dec. 11. (AP)—The emergency public improvements appropriation was passed late today by the Senate as administration leaders undertook new steps for a harmony relief program. The Senate struck from the bill the provisions giving President Hoover a free hand in the use of the fund, on motion of Senator Robinson, Arkansas, Democratic leader. This and other amendments, including an addition of $5,000,000 to the $110,000,000 voted by the House, require reconsideration of the legislation by the House.

The huge fund to be spent on a vast public improvements program throughout the nation will become available immediately upon enactment and final Congressional approval is expected by early next week. Sponsors of the legislation assert it will give immediate employment to thousands.

STORM SUBSIDES

As the Democratic storm in the Senate against Mr. Hoover's denunciation of those advocating added relief measures subsided, the Republicans went into conference to seek some manner of harmony and co-operation.

Earlier, President Hoover communicated with Senator Watson, Indiana, Republican leader, expressing a desire to send his experts before Congress to back up the administration contentions on the extent of the necessity for relief legislation.

Watson called the conference of party leaders when discord developed in the Republican ranks. Some held the view Mr. Hoover should have consulted his party chieftains before issuing the statement he did. Others felt the party should have given a more vigorous defense to the Democratic attack.

WATSON'S SUGGESTIONS

After the conference Watson called on the President and assured him of co-operation by the party in keeping relief legislation within bounds, but also asking him to co-operate with the party on tactics to be pursued in advocating the relief program.

The Senate Agriculture Committee appointed a subcommittee to study and report on the Capper resolution to authorize distribution to the needy of 40,000,000 bushels of wheat held by the Grain Stabilization Corporation. Chairman Legge of the Farm Board in appearing before the committee said the board would have to repurchase the wheat in the open market in order to maintain the present price level.

The Senate also added to the

(Continued on Page 2, Column 4)

Now Told for the First Time
Why Major General Leonard Wood Was Denied Active Service in the World War . . .
by GEN. PEYTON C. MARCH, Chief of the General Staff during the conflict.
Major General Leonard Wood was America's best known and most popular soldier. The nation was astonished and shocked when he failed to be named leader of the A. E. F. The orders that kept him from going to France with his division stirred wonder and indignation throughout the country
General March reveals the true facts for the first time!
READ THIS SENSATIONAL STORY ONLY IN
Los Angeles Times
Sunday, December 14

EIGHT-MILLION-DOLLAR FUND THEFT CONFESSED

Gilbert H. Beesemyer, Head of Loan Company and Hollywood Bank, Tells of Defalcations

An amazing confession of defalcations amounting to approximately $8,000,000 in funds of the Guaranty Building and Loan Association was made late last night by Gilbert H. Beesemyer, secretary-manager of the association when he was confronted with facts and figures by State Building and Loan Commissioner Charles A. Whitmore.

CONFESSES HUGE FUNDS PECULATION

Gilbert H. Beesemyer

Following his admission Beesemyer announced that he would give himself up to the authorities and "take his medicine." He further stated he had no intention of employing counsel but would let the law take its course. He was taken to the County Jail early this morning.

The story of misappropriation of funds of the association, of which the Bank of Hollywood is an allied institution, came with dramatic suddeness as Beesemyer was facing the entire membership of the board of directors, who were meeting in an attempt to ascertain reasons for the closing of the Bank of Hollywood by State Superintendent of Banks Will C. Wood, last Monday.

Seven members of the board, including Beesemyer, were at the night meeting, and during the conference individual officers had intimated to the secretary-manager that they were apprehensive of the true conditions.

COMES SUDDENLY

They presented facts and figures to Beesemyer, and he suddenly admitted a defalcation of several millions of dollars. No exact figures could be ascertained, but it was estimated by Whitmore and others at approximately $8,000,000. Approximately $150,000 of this amount, according to officials, was on deposit in the Bank of Hollywood.

Beesemyer's confession came with a suddenness that startled the directors. Facing them across the table he exclaimed:

"There is something wrong with my handling the funds."

"How big is the defalcation?" asked a member of the board.

"I'M DIRTY CROOK"

"Bigger than you think," answered Beesemeyer.

"Over one million?"

"Yes, much over," he answered.

"One million and a half?"

"Yes, over that, several million. I am a dirty crook."

Beesemeyer then launched into a detailed statement of his defalcations lasting over a period of five years or more.

His written confession follows:

"I, Gilbert H. Beesemyer, secretary of the Guaranty Building and Loan Association of Los Angeles and owning 4569 1-3 shares of stock therein, do hereby make the following statement of my own free will and accord:

"I do hereby state that since 1921 I have been the secretary and general manager of said association and as such I have had complete charge of all the records of said association, including all entries of deposit, all loans, and all withdrawals and any and all other entries made in the records of said association.

TAKES SOLE BLAME

"I further state that throughout all of the above period I have, without the knowledge or consent of any of the directors or officers connected with the above association, falsified and altered to the extent of several million dollars the books, entries and records of said association.

"I further state that the difference between the actual amounts deposited in said association and the amounts as shown by me to have been deposited was used by me personally without the knowledge of any of the directors or officers. That I did not at any time, or at all ever disclose any of the above to any of the officers or the directors of the aforesaid association, and that I did not make any entries whatsoever in the books of the association showing what was done with these funds.

FALSIFIED RECORDS

"I further state that I falsified the records of the North American Bond and Mortgage Company, and the Guaranty Holding Corporation, and misappropriated large sums of money belonging to said institutions for my own personal uses, and that such acts done by me in connection therewith were also done without the knowledge or consent of any of the directors or officers of either of these institutions.

"The foregoing statement and confession made by me and com-

(Continued on Page 2, Column 8)

MELLON IN TAX PLAN TO AID NEEDY

Charity Idea Submitted to Congress Would Allow Deductions for Gifts

WASHINGTON, Dec. 11. (AP)—Legislation to encourage corporations to increase their contributions for charitable purposes during the present depression by permitting them to deduct gifts in computing income for tax purposes was proposed to Congress today by Secretary Mellon.

His proposed measure was introduced immediately by Chairman Hawley of the House Ways and Means Committee. Hawley plans to hold hearings soon and predicted quick approval of the bill in Congress.

Corporations would be permitted under the bill to deduct as much as 15 per cent of the net income for charity and relief purposes for the current fiscal year only.

Mellon addressed the recommendation to Speaker Longworth and Vice-President Curtis and urged early action.

"In view of the existing emergency and the fact that corporations as well as individuals should be encouraged to contribute liberally to relief organizations," Mellon wrote, "I believe that it would be advisable for the time being, to allow corporations the same deductions as are allowed to individuals in respect of gifts made exclusively for charitable or unemployment emergency relief purposes."

GORING BY BULL FATAL

PHOENIX, Dec. 11. (AP)—Waldo Kreiger, 20 years of age, prominent throughout the State for his activities in 4-H Club work, died here today from injuries received when he was gored by an enraged bull on his father's ranch at Cartwright.

GANGSTERS' LIVES STUDIED

Deportation Planned by Government for All Racketeers Who Can Be Ousted

WASHINGTON, Dec. 11. (AP)—Life histories of some of the country's most notorious gangsters are being studied by the government to see if they can be deported.

William N. Doak, the new Labor Secretary, said today the list included racketeers in New York, Chicago and other large cities, but he mentioned no names.

Immigration authorities, however, are understood to have enough data for biographies of some of the men on Chicago's list of "public enemies" looking toward giving them a one-way ticket on outbound ocean steamers.

Al Capone, it is said, is not among those likely to be deported, since he is a citizen of the United States. Capone is understood to have been born in Naples, but has been naturalized.

The growth of racketeering in some sections brought announcement some time ago that the government is co-operating with local authorities in combating gangsters. Failure to pay income taxes has been used by the Department of Justice as a weapon against affluent criminals. President Hoover said recently, however, he would make no recommendations for new laws to combat them and that what is needed is an awakening of public conscience and the enforcement of State laws.

Doak said his department also is continuing its co-operation with the State Department in checking immigration and added he will transmit figures covering the past few months to Congress soon.

President Hoover has recommended revision of the immigration laws for "selectivity" and Senator Reed of Pennsylvania sponsored pending legislation to end all immigration for a two-year period.

BILLINGS ALIBI VANISHES IN FACE OF THE FACTS

Supreme Court Shows Him as Professional Criminal for Hire and the Ready Tool of Tom Mooney

This is the tenth of a series of articles presenting an exhaustive analysis of the State Supreme Court's recent hearing of new evidence in the Mooney-Billings cases, resulting in a denial of Billings's plea for a pardon recommendation.

SAN FRANCISCO, Dec. 11. (Exclusive)—Apart from the efforts to prove a "frame-up" and the use of perjured evidence on the part of the police and prosecutors, both of which failed, the defenses of Mooney and Billings against the charge of planting the Preparedness Day bomb were attempted alibis; that is, each sought to show by competent evidence that he could not have been at Steuart and Market streets at the time State witnesses swore they saw them put the deadly suit case there.

The principal evidence in support of the Mooney alibi consisted of vastly-enlarged photographs which purport to show Mooney and his wife on the roof of the Eilers Building, 975 Market street, more than a mile from the scene of the explosion at 1:58, 2:01 and 2:04 p.m., this by a street clock in the same pictures. The explosion occurred at 2:06 p.m. and the defense set up that it would have been impossible for Mooney to have planted the suit case at Steuart and Market at the time John MacDonald said he was there and got back to the Eilers Building roof by 1:58.

It will be recalled that the State held that the original rendezvous of the plotters was 721 Market street and it was established by the testimony of Estelle Smith corroborated by four others, that Billings was there with the suit case shortly before 2. Miss Smith fixed the time as 1:51, noting the hour by another street clock as she leaned from a window to wave a towel at Mayor Rolph as the head of the parade passed. This was just before or just after she saw Billings, she was not sure which. Other witnesses told of Weinberg's jitney standing at the curb below and of seeing Billings, Mrs. Mooney and Weinberg on the sidewalk just after Billings left Miss Smith's office. Another parade photograph shows the jitney had left at or before 1:51. F. C. Oxman told of seeing Mooney, Mrs. Mooney, Billings and Weinberg drive up to Steuart and Market in the jitney, with Mooney holding the suit case on the running board.

TIGHT-SQUEEZE ALIBI

The State contended that the bombers could easily drive from 721 Market to the scene of the explosion, leave the suit case and get back to the Eilers Building in seven minutes, and that the plotters were clever enough to arrange just such a tight-squeeze alibi. In support of this Edward A. Cunha, one of the Mooney prosecutors, told the Supreme Court at its recent hearing of numerous tests which he had made of the time required for the trip. His evidence was that, going by way of Mission street—Market was closed to traffic on the day of the parade—the whole trip could be made in less than six minutes and without traveling more than thirty miles an hour.

This, of course, was assuming that the enlarged photographs showing Mooney on the Eilers Building roof were genuine in all respects. This also was disputed and some time was occupied by the Supreme Court in learning from photographers how a photograph can be "faked" to show almost anything desired, either by superimposition as in a composite or by actually painting in a desired image and rephotographing.

In this connection an affidavit was submitted to the Supreme Court by C. M. Myers, a professional photographer, setting forth that, about two weeks after the explosion, two men called at his studio with a film similar to that showing Mooney on the Eilers Building roof and, in fact, told him that it showed Mooney and Mrs. Mooney there. According to Myers, the spokesman for the pair pointed out a black spot the size of a pinhead on the film and said it was a clock face and that he thought he could make out the position of the hands. Then he added: "If you can bring out the time, we will make it worth your while." Myers continued that he examined the negative and found it so overexposed at that spot that there was no possibility of bringing out the time shown without arbitarily marking clock-hands in. The man then asked Myers to direct him to some one who might do the work requested, and left.

Notwithstanding this circumstance, both Justice Preston and Justice Langdon expressed themselves as satisfied that the time shown in the enlargements introduced at the trials was approximately correct, as verified by other circumstances. Justice Preston says, however: "There is much to suggest that the picture did not disclose any readings of this clock. Two photographers attempted by enlargement to produce a reading on these pictures but failed." Assuming the time to be correct anyway, he says:

TIME SUFFICIENT

"A man who would commit such a crime would be cunning enough to construct a clever alibi—but we are satisfied that the suit case could have been set (at Steuart and Market) some minutes before 2 p.m. and in time, if it be material here, for Mooney to be on the Eilers Building at about the time shown in the pictures."

The alibi of Billings was, in effect, that he could not have planted the bomb because he was busy elsewhere squirting acid on automobiles to destroy the paint so as to help out the striking painters. This alibi, itself an admission that Billings was engaged in criminality, was not brought out until the recent hearing, apparently because it might also involve those who had hired Billings to perform his sabotage. In his conversation with Estelle Smith the latter was given to understand that Billings was in her office to refill his acid syringe and that his supply of the corrosive was what he was carrying in the suit case.

Admitting for the sake of argument that Billings was so engaged, the Supreme Court could find in that fact nothing to have prevented him from planting the bomb as well and the majority so held. There was no satisfactory evidence to show that Billings was not at Steuart and Market just before the explosion and strong evidence not only that he was there with the suit case immediately prior to the bombing but that, immediately afterward, he was a block away and without the suit case.

An automobile mechanic named John Crowley, employed in a garage at Mission and Steuart streets, positively identified Billings as a man whom he saw at that corner, both before and after the explosion, first with the suit case and then without it. The second time, he said, Billings was walking toward Howard street just after the bomb went off. His identification was made stronger by the fact that he knew Billings personally, which the defendant did not deny. Crowley gave this evidence at the trial of Billings. An effort was made to impeach him by the testimony of W. L. Claiborne, an Oakland attorney, who swore that at the time Crowley said he saw Billings he, Crowley, was lying under Claiborne's automobile and could not have seen anybody; further, that Crowley's watch was locked up in the cash register anyway, so that he could not have told the time of his first encounter with Billings.

The Supreme Court made a careful inquiry into this, though without the aid of Crowley, who was killed overseas during the war. The fact of Crowley's watch being in the cash register was verified by Ralph R. Jones, part owner of the garage, but it was also established that the Ferry Building clock is in plain sight from the spot where Crowley said he stood.

"ALL-AROUND SCAMP"

The majority decision of the Supreme Court is decidedly severe in its condemnation of Claiborne. It says:

"The mask of respectability fell from the face and form of Claiborne when it was made to appear that the latter was a felon, convicted of perjury in the year 1915, and an all-around scamp, entitled to little or no credence . . . His credibility was utterly destroyed and that of Crowley rehabilitated by the evidence of Mr. Jones, who testified that, at the time fixed by Crowley's evidence, he, Crowley, was in and out of the garage . . . and that he was so far trusted as to have full and free access to the cash register of the garage."

The Supreme Court went deeply into Billings's criminal history, most of which it received from his own lips. The majority decision describes how he entered upon a life of crime and violence at an early age, became a burgler by profession and a union labor spy and saboteur as a side line. In San Francisco, when he landed there, he lived at the house of Belle Lavin, rendezvous of anarchists and of the Los Angeles Times dynamiters. It was in his room there that were found rifle cartridges and steel ball bearings like those which filled the Preparedness Day bomb and which Billings admitted he had there for use "when necessary." The decision points out that he was hired by Mooney on at least one occasion as an aide in dynamite plots against property during strikes. "He was," the decision continues, "just the ready-made mercenary for such an unlawful and disloyal undertaking" (as the Preparedness parade bombing.) Incidentally, it quotes Billing's own statement to the effect that, with the ideas which he entertained in 1916, it was not safe for him to be at large!

TOOL OF MOONEY

In his review of the evidence, Judge Preston cites many incidents to show that, during this stage of his career, Billings was almost entirely under the direction and domination of Tom Mooney. Billings himself indicated that he would cheerfully have committed any crime Mooney requested. That Mooney was a strong advocate of "direct action" and that he was violently opposed to the Preparedness Day parade is well established.

Examination of all the evidence the Supreme Court held showed that the various flimsy alibis of Billings for the parade bombing had completely evaporated in the light of the facts. The alibi of Mooney, as seen, was held to be insufficient in the face of the mass of evidence against him, though no detailed attention was given by the court to this phase of the matter because Mooney's case was not under consideration. This conclusion as to Billings, plus the failure of the "recanting witnesses" to substantiate their supposed recantations, plus the emphatic failure to show any sort of a frame-up on the part of the prosecution, left the court but one possible course, which was to deny Billings's plea for pardon. This it did by a vote of six to one, Justice Langdon only dissenting.

The concluding article of this series will summarize the various phases of the case, as revived before the Supreme Court, and will set forth what the Supreme Court thought of them.

(Concluded Tomorrow)

MARY GARDEN PREDICTS DOOM OF GRAND OPERA

CHICAGO, Dec. 11. (AP)—Mary Garden was convinced today that one of her oldest friends had been seized with a fatal illness—and she literally glowed with delight because of it.

"The old order of opera is doomed!" she said. "Oh, not this year or next, but perhaps in ten years."

And the reason? Opera in the modern manner, as typified by Wednesday evening's world premiere of Hamilton Forrest's version of "Camille," in which Miss Garden sang the leading role.

"No more duos—no more trios—no more quartets!" and she gazed ceilingward with a smile that bespoke relief, and added:

"Thank God."

"And no more choruses," Composer Forrest interpolated. He couldn't longer be retiring with Mary so effusive over his success. And both spoke another "Thank God!"

"You know what opera will be?" she went. "Drama with music. Not music on the stage or in the pit, but back of the scenes—music in the spirit of the moment. Then—ah!—then, opera will be wonderful!"

BILL FOR RELIEF PASSES SENATE

(Continued from First Page)

public improvements appropriation measure an amendment by Senator Couzens, Republican, Michigan, requiring contractors using the funds to employ only local labor and maintain a wage scale equal to the highest paid in the locality.

Senator Wagner, Democrat, New York, in a speech criticising the attitude of the Hoover administration toward relief demanded the administration permit final action on his bills to set up an employment planning commission and to provide for collection of more accurate employment statistics.

HOUSE SLASH FORESEEN

Confidence that the House will approve a $30,000,000 drought-relief bill instead of the $60,000,000 measure passed by the Senate was expressed today by Speaker Longworth in announcing the legislation will be called up for action early next week.

House leaders are not only opposed to the $60,000,000 amount of the Senate bill, but also to authorizing loans to farmers for food in addition to seed and fertilizers for next year's crop. They contend it would be discrimination against workless people in industrial areas.

ADVERTISEMENT LAUDING HOOVER STIRS NEW ATTACKS

WASHINGTON, Dec. 11. (AP)—Distribution by the World's Work of a testimonial advertisement for President Hoover stirred Senator Harrison, Democrat, Mississippi, to another of his attacks on the President today in the Senate.

Reading to the Senate the proposed advertisement, Senator Harrison said it is to be printed on January 2, next, and he expressed the belief that French Strother, a member of the White House staff, had inspired it.

White House officials promptly denied that the advertisement had originated with or been inspired by them.

Contributions were requested by the publishers from those signing the testimonial. The proposed advertisement in praising Mr. Hoover, said he "had converted what might have been an economic disaster into a triumph of sound readjustment."

"There won't be any readjustment by such indecision as Mr. Hoover has manifested," said Harrison. He asked how many Republicans were going to contribute to the advertisement fund.

DIG AT JOHNSON

"I dare say," he added, "there won't be one Republican Senator over there unless it be my friend from California, Hiram Johnson."

"Is this a humorous recitation?" asked Johnson.

"It's so real that it appears to be humorous," Harrison replied.

It was said at the White House that the advertisement was first sponsored by the Review of Reviews, but that publication withdrew its sponsorship when the White House objected and it was later taken up by the World's Work.

GIGANTIC THEFT OF FUNDS TOLD

Defalcation of $8,000,000 Here Confessed

Gilbert H. Beesemyer in Startling Statement

Heads Building and Loan Company

(Continued from First Page)

sisting of this one page was made of my own free will and accord and without any due influence of, coercion or intimidation by, any one whomsoever.

"Dated at Los Angeles, California, this 11th day of December, 1930.

"GILBERT H. BEESEMYER."

The confession and its signature was witnessed by Harlan G. Palmer, Charles A. Whitmore and Alvin W. Wendt.

STATE TO TAKE CHARGE

Following completion of his statement, it was announced that the State Building and Loan Commissioner will take charge of the affairs of the association today. Doors of the institution will be closed.

Commissioner Whitmore issued the following statement late last night:

"As the result of misappropriation of funds belonging to the Guaranty Building and Loan Association of Los Angeles, by the secretary and manager, Gilbert H. Beesemyer, uncovered this week by Examiner Milton O. Shaw, who has just been transferred from the San Francisco headquarters of the Building and Loan Supervision to have charge of the work in the southern part of the State, I shall take over the affairs of this institution Friday morning in order to conserve the remaining assets for the benefit of the creditors.

LOSS WILL BE HEAVY

"The loss is certain to be very heavy, but the exact amount cannot be determined until the completion of an exhaustive audit and appraisal of assets.

"Mr. Shaw and his assistant, Mr. Lilja, will have temporary charge of the association, and all branch offices as well as the headquarters office will be closed to the public. The commissioner will immediately apply to the court for approval of the appointment of a permanent receiver, who will have charge of liquidation.

"The failure of the Guaranty Building and Loan Association of Los Angeles should not be permitted to unsettle public confidence in the essential integrity of the building and loan business. Other financial institutions have been wrecked by men who have violated the trust reposed in them, and each time a new scheme for concealing defalcations is devised; but people continue to do business with banks and other financial institutions, believing that the great majority of business executives are honest and faithful.

DIRECTORS' STATEMENT

"Most of the comparatively few failures of building and loan associations which have taken place in California have been due to misappropriation of funds. While this failure is the largest in recent years and comes at a time of unrest and depression when people are more or less fearful, nevertheless the fact remains that fundamentally the financial set-up of building and loan associations is sound. Their executives are able and honest and their certificates and shares safe investments."

Following this the following statement was issued over the signature of the board of directors:

"At a directors' meeting of the Guaranty Building and Loan Association held this evening, Gilbert H. Beesemyer made a startling statement to the board to the effect that he had falsified the books of the association.

"The directors have been working most of the week to formulate plans to protect depositors, and the statement came as a complete surprise. Beesemyer is turning over all his property to make good as far as possible his misappropriation. If present negotiations are successful there should be very little, if any, loss to depositors. The directors called in former Judge Harlan G. Palmer and Attorney J. F. T. O'Connor after the startling disclosure was made. The directors and attorney decided that the depositors were entitled to the facts."

STARTED IN 1925

Beesemyer stated that about five years ago he began taking funds to put into other business transactions. None of them were personal transactions, he declared but before long a situation of heavy overdrafts was created.

To cope with this he began taking deposits in the organization to cover the overdraft and then paid interest to the depositors and on the books of the organization charged the interest to the overdraft.

One of his principal ventures was the financing of an oil company. He placed approximately $2,000,000 in this, hoping, he declared, to recover enough money to cover his shortages. The oil venture failed, however.

RESOURCES GIVEN

The last semiannual statement of the building and loan association, issued June 30, last, placed its resources at $11,530,247.67. The greatest part of this sum was made up of loans on real estate, shares, etc., the total amount of which was placed at $8,590,323.91. Bonds held were valued at $1,428,506.16, and the amount of cash and exchange was placed at $617,780.41. Other assets listed were the value of the head office and branches and other real estate and miscellaneous items.

Among its liabilities were listed investment certificates and membership shares, whose value was placed at $10,202,558.35. The paid-up capital amounted to $575,000, surplus and undivided profits $102,763.89, bills payable $525,000, and incomplete loans $104,864.85. There was an entry for unearned discount of $19,344.58 and miscellaneous liabilities of $716.

OTHER DIRECTORS

The directors, in addition to Beesemyer, are G. R. Dexter, Harry E. Jones, Frederick G. Leonard, Orville L. Routt, Charles R. Stuart and A. Z. Taft, Jr. In addition to the Hollywood office, there were offices in Pasadena, Glendale, Santa Monica, Beverly Hills, and at 435 South Spring street in this city.

Beesemyer is a native of Hollywood, having been born there in 1885. He was educated in the local public schools and the Southern California Business College. He was married in 1906 to Matilda W. Fischer and has one son, Elmer G. Beesemyer.

He went into the banking and finance business right after completing his schooling and it was in 1921 that he began to specialize in building and loan association work.

He has been prominent both in the civic and social life of Hollywood, being a member of the Hollywood Country Club, Hollywood Athletic Club, Lakeside Golf Club, Writers' Club, the Masquers, Lions Club, the 233 Club, a director of the Breakfast Club, a member of the Uplifters' Club and the Santa Monica Swimming Club, and is a Mason and Shriner.

WOMAN NEVER ATE IN PUBLIC

Rockford (Ill.) Nongenarian Also Has Yet to See First Film Show

ROCKFORD (Ill.) Dec. 11. (AP)—Mrs. Maria Sophia Anderson, who has never seen a motion-picture show or eaten in a restaurant, celebrated her ninetieth birthday anniversary today.

King of Sweden Host at Fete

STOCKHOLM, Dec. 11. (AP)—Amid all the splendor which is traditional to the Swedish court, Sinclair Lewis and other Nobel prize winners, accompanied by their wives, were entertained tonight at the royal palace by King Gustav at a state banquet.

The ninety guests who came included virtually all the eminent men and women of Sweden.

Frank B. Kellogg, former United States Secretary of State, who was awarded the Nobel peace prize for 1929, was not present.

Mattoon Made Knights Head

Before a gathering of nearly 300 persons County Counsel Mattoon was installed last night in Masonic Temple as the Eminent Commander of Los Angeles Commandery No. 9, Knights Templar.

The installation was the result of an election held on the 4th inst., and followed eight years' service by Mattoon as Prelate in the semi-military Christian order of knighthood.

REDUCTION IN FOREST FIRES 95 PER CENT

WASHINGTON, Dec. 11. (AP)—Despite the driest season in years, fire damage to national forest lands this year was held to $237,370, a reduction of almost 95 per cent from last year. This decrease, the forest service said today, was accomplished in the face of an increase in the number of fires from 7449 in 1929, to 8203 for the season just ended. Forest area burned over amounted to 195,965 acres, only a fifth of last year's total acreage.

Excess Acid Often Causes the Following Ailments:

Arthritis
Colds
Gas
High blood pressure
Kidney and liver disorders
Nervousness
Stomach trouble
Rheumatism

Excess acid is one of the fundamental causes, directly or indirectly, of a great deal of illness.

If you have a chronic condition, consult a physician.

For many years physicians have prescribed an alkaline water as a very valuable means of treating illness of this nature.

One of the most effective of all alkaline waters is LA VIDA MINERAL WATER. *It is an absolutely natural water,* and is so rich in alkaline properties that it has had a remarkable effect in many conditions of excess acid.

LA VIDA is internationally indorsed. It is the only water of its exact type in America.

58 branches throughout Calif.

In Los Angeles
Phone FAber 4941

Two dollars for a case of four gallons, delivered to your home.

LA VIDA
Mineral Water
Company
927 West 2nd Street

Our Holiday Wish:

That neither you nor your family will have ACUTE INDIGESTION. (But why not be SAFE with Bell-ans?)

BELL-ANS FOR INDIGESTION

EVERY MORNING IN THE YEAR — Los Angeles Times — DAILY FOUNDED Dec. 4, 1881
The Times Building, First and Broadway. Phone MAdison 2345
90c per month DELIVERED BY CARRIER Single Copies, Daily 5 Cents Sundays, 10 Cents
By mail to Postal Zones 1 to 4, inclusive, including California, Arizona, Nevada, Utah, yearly $12.50, monthly $1.05; in Zone 5, including Colorado, Idaho, Montana, New Mexico, Oregon, Washington, yearly $16.00, monthly $1.50; in Zones 6, 7 and 8, balance of States, Canada and Mexico, yearly $18.00, monthly $1.50. POSTAGE PREPAID
Entered as second-class matter Dec. 4, 1881, at the Postoffice at Los Angeles, Cal., under the Act of March 3, 1879.
FRIDAY MORNING, DECEMBER 12, 1930. VOL. L. NO. 9

Before you reach the desperation stage —come to SPALDING'S!

FRANTIC and fruitless hunting for masculine gifts can make you want to "end it all." Before you reach that stage come to Spalding's. Here your search will be neither frantic nor fruitless. For Spalding has observed the likes and dislikes of men and boys for over 50 years. And Spalding's is fairly crammed with gifts of unfailing masculine appeal!

BASEBALL GLOVES—$1 to $8.50.
BASEBALLS—50c to $1.85.
LEATHER JACKETS—$15, $20, $25.
PING PONG $2.50 to $12.50 Tables, $35.
NECKTIES—The kind men really wear. $1.50 to $2.50.
BACKGAMMON SETS—A great selection priced at $5, $9.50, $15 and up.
GOLF BALLS—In attractive Xmas wrapper. Dozen $9—½ dozen $4.50.
PENNANT WINNER BASEBALL GAME—Captures the thrills of the world's series. Fascinating. $7.50.
HAMLEY KIT BOX—A container for the toilet articles of nomads. $7.50, $10.

And . . . *Golf Hose, $2.50 to $5. Indoor Golf Games, $3 to $5. Tennis Rackets, $3 and up. $15. Golfer's Rainjacket, $6.50. Chess Sets, $5 up. Dart Games, $4 and $5.*

Spalding's Christmas Catalogue Offers 101 Gift Suggestions. Send for it!

SPALDING'S FOR MASCULINE GIFTS

A.G. Spalding & Bros.

716 South Hill Street

PARMELEE-DOHRMANN
FLOWER AT EIGHTH

Cake Salver
Bowl
Tray

Fostoria's EARLY AMERICAN GLASSWARE For Christma

And now the intriguing beauty of glassware swings back to the Early American period. Fostoria's new crystal clear, lovely period glassware is now on display for your approval. Stemware and table pieces are here in true replica. Open stock, too, so why not start a set of this sparkling glassware for a friend or for yourself. There's a happy Christmas thought!

The prices are very modest.

Glassware Dept., Third Floor

PARMELEE-DOHRMANN ...Flower at Eighth
LOS ANGELES • LONG BEACH • PASADENA

MOST SENSATIONAL RADIO OFFER OF THE YEA
Today and Tomorrow
SAVE $140
One of the Greatest Radios Ever
THE AMRAD RAD
Actual Former List Price Over
Our Sale Price for a Limited Number Only

Very Easy Terms $89 *Complete Fully Guaranteed*

Eight tubes, including 3 screen-grids.
Full electro-dynamic speaker.
Equipped for phonograph connection.
Elegant walnut cabinet with doors.
Wonderful for distance.
Beautiful tone.

The Quantity Is Very Limited, So Be Here Early Today!
NO TELEPHONE OR MAIL ORDERS

During this sale we are allowing up to $125 for your old radio, phonograph or piano on other standard make radios we carry.

PRINCE OF AMERICA
CALIFORNIA'S GREATEST RADIO STO
SUCCESSOR TO PRINCE RADIO CO.
The Big Corner Store Out of the High Rent District
One Block West of Vermont

BRAND NEW TWO STORY
9 Rooms, 3 Baths and Extra Lavatory; 3-Ca
Garage, doors electrically operated. Lo
70x160.
Finest Section of Beverly Hills
—of course North of Santa Monica Blvd.
Only $2000.00 down. Balance $250.00 per month
including interest. 609 SIERRA DRIVE
JAMES F. DICKASON
Builder and Exclusive Seller
OXford 7083

At 47 I Am Glad I Found This Easy Way To Lose F

The Spirit of Youth Is In Me

Millions of men and women the world over know that the Kruschen Method of burning up fat and getting weight down to a healthy and shapely basis is a safe and sensible one.

But there are millions more who are not fat who ought to know that Kruschen Salts keeps the body free from harmful toxins and acids—puts into your internal organs, nerves, glands, and fibres the six vitalizing minerals that nature says it should have if you are to be vigorous, energetic and free from petty ailments.

If your weight is normal and you have no fat to lose ... you want and take ... spoon of Kruschen ... of hot water before breakfast ... morning.

[Advertisement]

Sontag-Sontag-Sontag-Sontag

SONTAG
CUT RATE DRUGS
GIFT SPECIALS

These Prices Are Made Possible by Co-operation of the Manufacturers. Buy NOW and SAVE.

Douglas Lighters

Nationally Advertised—Automatic—Leather—Silverplate—French Enamel Finish.

THE IDEAL GIFT FOR "HIM"

Originally	On Sale
3.50 style Douglas..	98c
5.00 style Douglas..	1.49
12.50 style Douglas..	2.49
10.00 Douglas Table Lighter........	2.98

"The Ideal Gift"

Coty Perfumes
L'Aimant
L'Origan
Paris $2 size........ $1.29
Styx
Chypre $3.75 size... $2.49

CIGARS for XMAS
Reg. 10c size
La Palina
Muriel
Dutch Master Xmas Pack of 25 $1.49

PIPES FOR "HIM"
$3.50 Milano........................$2.49
$3.50 Ben Wade......................$1.98
$5.00 B. B. B.......................$1.98

SONTAG CUT RATE DRUG STORES
619 S. Spring St. (Cigar Store Only) 858 So. Broadway
324 South Hill St. 715 So. Hill St.
434 So. Broadway 520 So. Main St.

GOOD PICTURE FRAMING
JOE KORBER (For Over 35 Years)
624 W. 8th St. MA. 6416

Splendid USED CAR BARGAINS always to be found in TIMES WANT ADS

NEW BATTLE ON FOR CASH BONUS

Round Robin Circulated to Force Vote in House

Pressure Brought on Mellon to Change His Mind

G.O.P. Cautious on Backing $3,000,000,000 Outlay

By a "Times" Staff Correspondent

WASHINGTON, Dec. 11. (Exclusive)—Friends of the proposal that the government make immediate cash settlement of the adjusted compensation certificates held by World War veterans launched a round robin in the House today in an effort to bring the matter to the floor for a vote.

A motion instructing the Ways and Means Committee to report one of the several "pay-the-bonus-now" measures before it to the House within fifteen days was filed with the clerk of the House by Representative Patman, Democrat, of Texas, following conferences with other supporters of the plan.

To be effective, the motion must be signed by 218 members, a majority of the House and, in view of the strong opposition of Secretary Mellon and the inference it carries that President Hoover is against the proposal, it is doubted that Patman's move to force the hand of the committee will succeed. However, if the legislation should get out on the floor there is little question but that it will be passed.

$3,000,000,000 OUTLAY

Cash settlement of the bonus would involve an outlay of something like $3,000,000,000, but Congressional proponents argue that it will result ultimately in a huge saving, as it will relieve the government of 6 per cent carrying charges as against the Treasury's ability to borrow money at less than half that rate.

A number of bills calling for redemption of the bonus certificates have been introduced in both houses. Representative Fish, New York, Republican, is now engaged in an exchange of communications with Secretary Mellon in an effort to get the Treasury head to stamp his approval on a quarter-payment plan, while Senator Vandenburg, Michigan, Republican, is trying to induce Mellon to reconsider and announce in favor of full cash settlement.

REPUBLICANS CAUTIOUS

Many House Republicans are shying away from signing the Patman motion because of the feeling it comes under the head of what President Hoover denounced Tuesday as "raids on the Treasury." It is understood the first batch of signatures numbered about sixty.

"This is not a partisanship matter," said Representative Patman in a letter today to all House members urging them to sign. "This is a sincere effort to relieve unemployment and distress by the government paying an honest debt already confessed by Congress. Its passage will not cause taxes to be increased. Business men and others who are interested in our nation being prosperous, as well as the veterans, are requesting its passage."

DARK WILDS BRAVED FOR COLLEGE HONOR

Bessie Steen

CO-ED SENDS TROPHIES OF JUNGLE TRIP

University of California Girl Nearly Kidnaped to Be Queen of Brazil Tribe

RIO DE JANEIRO (Brazil) Dec. 11. (AP)—Miss Bessie Steen of San Jose, Cal., who endured real hardship in her efforts to win a master's degree from the University of California, by way of the Brazilian jungles, today sent a collection of rare trophies to the university museum and another to a museum at Philadelphia.

The trophies are reminders of the most exciting months of her life. Since last spring she has been living among the jungle tribes. On one trek she waded for days through the rivers, beating her way past poisonous reptiles and at one time living two days without water.

She was escorted by ten men, all of long experience in the jungles, but she was almost kidnaped by one tribe.

One night when the party had ret ed Indians surrounded Miss Steen's tent, but could not find the entrance. They moved over to the tent where the men were sleeping and surrounded the hammock of her escort's commander. But this man treated the intrusion as though it were merely a social call, and the Indians departed peacefully.

"They didn't want to hurt me," Miss Steen said today. "They had never seen a white woman and they wanted me to be a sort of queen over their tribe."

AUTO CRASH KILLS ONE

GRASS VALLEY, Dec. 11. (AP)—A. C. Whitney was killed today and his companion escaped injuries when their automobile overturned west of here.

SUGAR LEADERS HEAR WARNING

Cuban-American Spokesman at Brussels Cites Peril

Industrial System of World Declared to Be on Trial

Employment Situation Held Result of Selfish Greed

BRUSSELS, Dec. 11. (AP)—Thomas L. Chadbourne of New York, spokesman of the Cuban-American delegation at the international sugar conference, told the European delegations today that not only the sugar industry, but the capitalistic system itself is on trial at the present restriction meeting.

He added that industrial greed causes unemployment and people who suffer from such greed will challenge the capitalistic system "as inevitably as the earth goes around the sun."

"What you are about to discuss today," he said, in reference to his proposal for severe reduction of sugar exportation from countries suffering from overproduction, "is far wider in scope than might at first appear.

GREED ASSAILED

"The sugar industry is not alone in suffering from the selfish greed of its constituent parts—greed which has so far over-reached itself as to leave Cuba with 1,500,000 tons of excess sugar, Java with 500,000, and Europe with 1,200,000 tons.

"All industries have transgressed good economic laws and as a result there is enormous overproduction in practically all of the world's commodities. And what has that resulted in? In an unemployment situation unthought of a year ago; unheard of for generations, if ever before.

"What I meant when I said we are trying a greater case than sugar is that the capitalistic system is on trial. If you think people who are running the industries of the world can, by reason of this kind of greed, bring about such depressions as this and then not promptly take steps to mend them—no matter what the sacrifice might be to individuals—you are mistaken."

PROPOSAL PRESENTED

Mr. Chadbourne then presented the Cuban-American proposal, asking that all European sugar-exporting countries reduce their exportation 15 per cent next year and gradually cut down the excessive stocks on hand which now are choking the industries.

When the meeting was over the Germans especially came out with long faces because, with their enormous surplus of 812,000 tons, they would have a bitter pill to swallow.

The European exporters may answer the Cuban-American proposal tomorrow, and on Saturday the delegates probably will disperse to their own countries to regather somewhere after consultations with their governments and chiefs of industry.

MORAN NOT GUILTY OF VAGRANCY

"Partner" of Asserted Chicago Gangster Ordered to Face Questioning

WAUKEGAN (Ill.) Dec. 11. (AP)—George (Bugs) Moran, asserted Chicago gangster and hoodlum, was acquitted tonight by a jury of a charge of vagrancy.

The case was given to the jurors after a closing session enlivened by the appearance of Federal officers with a subpoena for Ben Kornick, Moran's "partner" in a cleaning and dyeing establishment. Kornick was ordered to appear before U. S. Dist.-Atty. Johnson, with all the records of the firm.

Moran testified that he is paid, principally, to act as an "arbitrator" for cleaners and dyers. In addition, he maintained, he has large holdings of stock and real estate.

He placed his income at $25,000 a year, plus $100 weekly salary which he collects regularly.

Sidney H. Block, assistant State's Attorney, asserted he questioned "whether any reputable business would willingly hire a man at $100 a week to take vacations in the north."

Moran was calm but he let go during one recess. Striding up to George Hargrave, head of a private detective agency, who had trailed him until his arrest, he shouted: "I'm not through with you yet."

Indorsement Causes Wonder

SAN FRANCISCO, Dec. 11. (Exclusive)—The unprecedented action of Los Angeles, Santa Barbara and San Diego realty dealers in aligning themselves behind the candidacy of Kenneth H. Smitten of this city for the post of State Real Estate Commissioner in the new administration prompted great political discussion today, the crux of which was the general belief that Southern California has gone out of its way to indicate eradication of sectionalism.

Gov.-elect Rolph had expected to appoint a Southern California man and had said so, but his recent visit to Southern California showed him virtually unanimous sentiment for Smitten, his advisers said.

Judges Guests at White House

WASHINGTON, Dec. 11. (AP)—President and Mrs. Hoover tonight entertained for the judiciary at the second of the formal White House receptions.

Headed by the Supreme Court, the Federal judges and attaches of the various courts, the reception line included virtually all of the ranking officials of the Department of Justice.

The House and Senate judiciary committees also were guests.

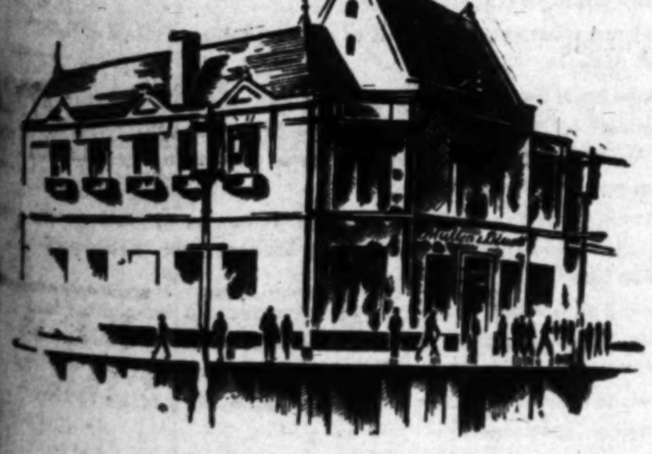

. . . the **fifth** Mullen & Bluett store on the "**fifth** avenue" of the West

New, delightful experiences await you in this most modern of men's stores.

Here . . . from smart, month-old assortments . . . the selection of appropriate and individual gifts becomes pleasure rather than duty.

Salesfolk, skilled in details of masculine taste, will suggest or be silent as you indicate.

Drive into the motor court. Park as long as you like. Make your selections calmly and leisurely. And be prepared . . . Christmas Morn . . . to see your gifts to men welcomed with genuine enthusiasm.

MULLEN & BLUETT
clothiers
ON WILSHIRE AT HARVARD

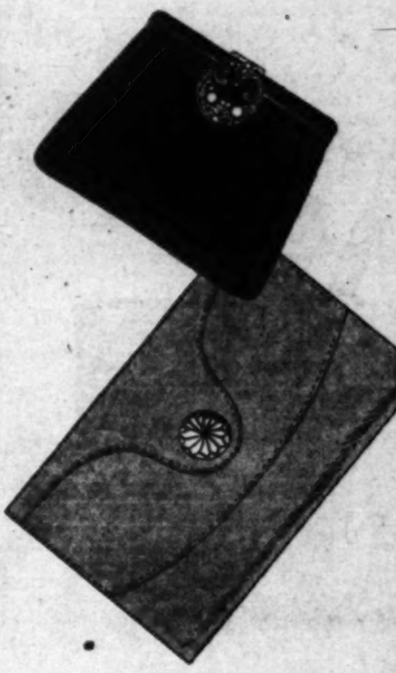

OF DECEMBER INTEREST!

Chonga . . .
One of the new notes in our Coat Collection

125.00
Specially Priced!
Others 110.00 to 175.00

An intriguing price for a coat in the season's smartest new fabric; CHONGA, that fascinating, new rough surface which has received the acclaim of the world of fashion, in this instance furred with luxurious BLUE FOX.

Coat Section . . . Third Floor

Hand Bags . .
A Magnificent Stock Inviting Gift Shoppers

5.00 and 7.50

LEATHERS . . . mignon seal, dull calf, morocco, antelope, alligator grain, also silk crepe, moire and faille.

ORNAMENTS of sparkling marcasite, metals in modern guise and simulated tortoise and prystal.

SHAPES . . . the popular vagabond, pouch and envelope meticulously fitted.

Bag Section . . . First Floor

Friday . . . Saturday . . . In Our Los Angeles Shop Only

The Season's Greatest Millinery Feature

Every Fall Hat
(In Two Savings Groups)

formerly to 15.00 — 4.75
formerly to 35.00 — 8.75

Soleils . . Fur hats . . Velvets . . Tricots . . Felts! Practically all colors and styles at these surprisingly great savings.

Millinery Section . . . Second Floor

50 Junior Hats Reduced to 2.95 (Main Floor)

MYER SIEGEL & CO.
733 South Flower . . . Los Angeles

In Pasadena
Colorado at Los Robles

In Hollywood
Hollywood Blvd. at Los Palmas

FREE PARKING—Three Hours—WITH ANY PURCHASE

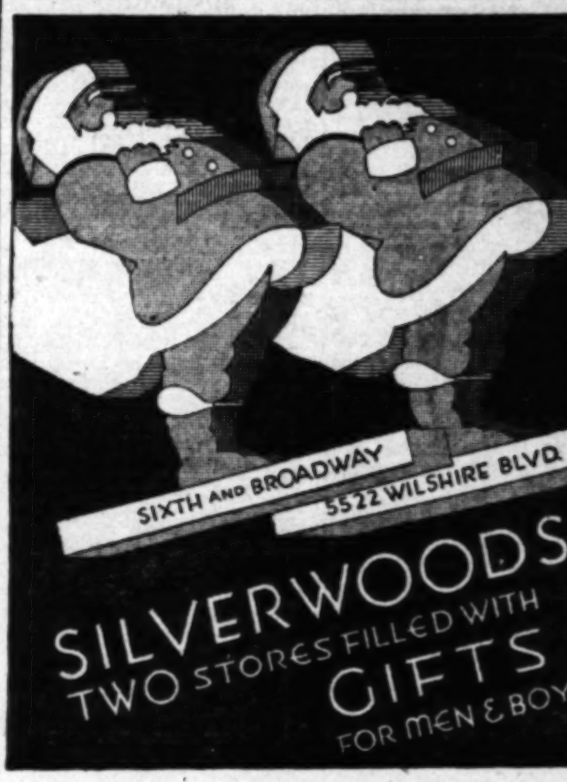

FOR SALE—by order of the Trustees

Flintridge Estate
of the late
MOTLEY H. FLINT
Now Open for Public Inspection

This beautiful Spanish home was designed by Paul William, noted architect. Beautiful landscaped grounds, swimming pool and many distinctive features to this unusual house. Shown completely furnished including even books, pictures and decorations. To be sold at once, either furnished or unfurnished, by

DAVIS-BAKER CO.
393 E. Green St., Pasadena
COLORADO 4366

To reach the Flint Estate drive to Flintridge via Chevy Chase Drive from Glendale, turning east on Inverness Ave. Follow arrows. Or call at any Davis-Baker Co. Flintridge office for directions.

BEN-HUR
Drip COFFEE
is given every perfecting advantage known to science, *IT HAS EVERYTHING!*

more than satisfies . . . .
it AGREES

...made in the healthful way

Ben-Hur *Drip* is the ORIGINAL coffee to have been specially prepared for the delicious and healthful drip-filtration method of making. *PRE-CURED* before roasting, roasted to perfection and steel-cut to the exact point of fineness, instantly releasing ALL its wonderful flavor! Vacuum packed hot from the roaster, Ben-Hur *Drip* comes into your home not a day old, not an hour old . . . but . . .

FRESH TO THE OPENING MOMENT!

LIBRARY ENJOYS GREATEST YEAR

Congressional Collection of Volumes Swelled

Highest Priced Single Book in World Acquired

College Faculty on Duty to Advise Public

WASHINGTON, Dec. 11. (AP)—The Library of Congress today reported the greatest book year in its history.

It added a record number of books to the shelves; made the most notable purchase of incunabula, acquiring the highest-priced single book in the world; established the only college faculty functioning for library users, and acquired the finest existing collection on aeronautics.

The record-breaking gain of 196,632 volumes was translated as: "Twenty-two new books added to the shelves every hour of the fiscal year, Sundays and holidays included, with 3912 volumes added at the end of the year for good measure."

Purchase of the 3000-book Vollbehr collection, including a Gutenberg Bible, at $1,500,000, was credited with placing the Congressional "well within the first dozen libraries of the world in ownership of such monuments of the printer's art."

The report described as "a service apparently unique among libraries" its new staff of special advisers to the reading public, all former members of college faculties and experts in their fields—Prof. Harry W. Tyler, science; Prof. William H. Allison, ecclesiastical and general history; Prof. Henry E. Bourne, history; Prof. Harold N. Fowler, classical literature; Dr. William Alexander Hammond, philosophy; Dr. Victor S. Clark, economics; Dr. M. A. De Wolfe Howe, current English and American literature; Senor Don Juan Riano, Hispanic literature, and Prof. Joseph Mayer, sociology.

STATE CLOSES NEW YORK BANK

Institution With Fifty-nine Branches Taken Over

Financiers Rush to Aid of 400,000 Depositors

Impending Crash Had Been Rumored for Months

NEW YORK, Dec. 11. (AP)—The Bank of United States, a State institution having fifty-nine branches specializing in serving small depositors in New York City, but with virtually no out-of-town correspondents, was closed today by State Superintendent of Banks Broderick.

Immediately after that official action, which followed upon a run on some of the bank's branches yesterday, twenty-three powerful members of the New York Clearinghouse took steps for 400,000 depositors to gain prompt access to half of the $202,972,000 standing in their names on the books.

With Christmas only a fortnight away, it was announced that the clearinghouse banks will lend depositors up to 50 per cent of their accounts, charging 5 per cent interest for such service.

The closing, made effective from the hour of opening this morning, was attended by no disorders.

For several months there had been rumors that the bank, which, despite its name, has no connection with the Federal government, might be embarrassed.

Some of the city's most prominent bankers worked day and night through Monday, Tuesday and Wednesday in an effort to solve the difficulties, and it was not until early today that the final action was decided on.

TWO BANKS IN IOWA FORCED TO CLOSE

DES MOINES (Iowa) Dec. 11. (AP) The Sutherland State Bank of Sutherland and the Ringgold County Savings Bank of Kellerton, Iowa, closed today and turned their affairs over to the State Banking Department. The bank at Sutherland was caupitalized at $40,000, and the Kellerton bank at $25,000.

FROZEN LOANS CLOSE BANK IN UTAH

SALT LAKE CITY, Dec. 11. (AP)—Announcement that the Dixie Stock Growers' Bank of St. George, Utah, was closed today was made here by W. H. Hadlock, State Bank Commissioner. He said the bank was one of the smallest in the State. Frozen loans were blamed for its condition.

BANK CLOSES DOORS TO HALT RUN

SPRINGFIELD (Mass.) Dec. 11. (AP)—The West Springfield Trust Company voted to suspend payments today after undergoing a run that began when it became known Treasurer J. Malcolm Warren had committed suicide. It was announced the advice of the bank examiners will be sought as to the advisability of an immediate reopening.

BANKER FOUND WITH BULLET IN HEAD

ARLINGTON (Tenn.) Dec. 11. (AP) John Falls, cashier of the Bank of Arlington, was found in an automobile near here today with a fatal bullet wound in his head and the bank was placed in charge of a State bank examiner.

Drug Clerk Wins Damage Appeal

SACRAMENTO, Dec. 11. (AP)—Judgment for $1450, awarded Jessie B. Vandiveer, Los Angeles drug clerk, against her employer, James W. Charters, and two other men, on charges of false imprisonment and forced payment of money, was affirmed by the Appellate Court here today.

Mrs. Vandiveer charged Elmer Condon and Robert M. Johnson, hired by Charters to check up on his employees, accused her of pocketing marked money they gave her June 11, 1926, in payment for purchases. She said they grilled her for more than three hours, forcing her to pay $700 to cover asserted past thefts from the store.

Sing Sing Trio Get Day of Life

OSSINING (N. Y.) Dec. 11. (AP)—Three young Sing Sing prisoners, known as the "baby bandits," were granted another day of life by Gov. Roosevelt today. They held up a drug store and killed the owner last February.

The three, James Bolger, 20 years of age; James Butler, 21, and Italio Ferdinandi, 23, were to have died tonight in the electric chair. The Governor granted a twenty-four-hour stay to hear pleas of their parents and counsel for a commutation of sentence.

Still Explosion Injures Owner

PORTLAND (Or.) Dec. 11. (AP)—Badly burned and only partially clothed, Ed J. Lively, 32 years of age, was found today wandering the streets near his home. As he was rushed to the Emergency Hospital police investigated and found an eighty-gallon still had exploded in his house. Liquor charges were filed and his bail fixed at $1500.

REVISED GAS RATES SCHEDULE FILED

SAN FRANCISCO, Dec. 11. (AP)—Revised natural gas rates covering service in its San Joaquin division were filed with the State Railroad Commission today by the Southern California Gas Company, which fixed January 1, 1931, as the date effective. The action, reputed to effect a $25,000 reduction annually in domestic rates in the area, resulted from informal negotiations between the gas company, the Railroad Commission and the California Farm Bureau Federation, which acted in behalf of Kings county.

Kitty Keen's Christmas Suggestions

Interesting holiday offerings recommended by Kitty Keen, a wide-awake expert shopper who has searched all parts of Los Angeles for Christmas gift ideas . . .

Kitty Keen's Suggestions —X1
For Him

WHEN you are roaming around and can't think of what you want to give him for Christmas, stop at John's Pipe Shop, 324-324½ So. Spring Street. You will find the ideal gift, either in Pipes, Pouches, Holders or Humidor for cigars, tobacco or cigarettes and many other articles that will please. We are glad to show goods and help you in every way. Look for the big Electric Sign.

Everything for His Office
Los Angeles Desk Co., 848 S. Hill.

TIES, 50c AND $1.00. Exclusively THE SMART TIE SHOP 618 SO. BROADWAY.

BUY UMBRELLAS, CANES—FOR gifts. Also recovering, repairing. 747 S. Hill. Henderson. VA. 6333.

TYPEWRITER BARGAINS FOR XMAS Corona $17.50, Royal, $25, Underwood, $27. 308 W. 2ND ST. VA.9938.

FRIENDLY five shoes, $5. PEPPER'S MEN'S SHOP, 118 S. Vermont ave.

OUTBOARD BOATS AND MOTORS L.A. Outboard, 7301 S. Main. TH.4438

GIVE HIM A BOOK-A-WEEK CLUB MEMBERSHIP. 629 S. HILL. TU.4318

Kitty Keen's Suggestions —X3
For Her

Du Vernet Beauty Shops
Offer for Xmas, their famous Croquignole Permanent Waves for $4. The best money can buy. Work absolutely guaranteed. Requires no finger waving. No extra charges. Also includes 6 months' free care with 50c shampoo. OPEN EVENINGS.
3108 S. Vermont ave. RE. 9416. J or V cars. HELEN G. MAGEE, MANAGER.
6218 PACIFIC BLVD., HUNTINGTON PARK. JE. 9391. J CAR. CLOTILDE ANDRADE, MGR.
BOTH SHOPS OPEN EVENINGS.

ALL ELECTRIC CLOCK FREE
Start Her a Savings Account FOR CHRISTMAS. Send for particulars.
.........Cut Out and Mail.........
AMERICAN LOAN SOCIETY
A building-loan association
Sixth and Grand,
Los Angeles, Calif.
NAME ....
ADDRESS ....

INSTANTANEOUS PEEL FACIAL CREATES NEW BEAUTY, $5 Just 1½ hours required. MME. NELL E. ANDERSON 315 South Broadway MA. 3793

YOU owe this gift to yourself—Eat your way to health. THE McFERRIN WAY. Send for free booklet. 1004 South Hill st. WE. 2834.

THE new fad for Xmas gift. Sterling vanity ring with secret compartment holding rouge and mirror, only $2.49. Give size and remit to P.O. box 1040, HOLLYWOOD.

SACRIFICE lot of magnificent gowns, dresses, $8; fur coats, jackets, foxes, $20. G. Howitt, room 400, upstairs, Mason Theater. Take elevator in lobby

SPEND your money wisely. Buy a course with Pacific Commercial College and keep working next year. 909 SOUTH HILL. VA. 9136.

GIFT of permanence, $100, in Public Service Trust Shares. A nationwide investment. Liberal cash returns. G. Brashears & Co., Trinity 5091.

SECRETARIAL course complete. No time limit. $75. MACKAY'S WILSHIRE COLLEGE. 2711 W. 6th St.

A gift supreme. Ages 9 to 90. A year's membership in the Y.M.C.A. Call at 715 S. Hope st. Trinity 4751.

Furs. Alaska Fur Factory
1036 N. WESTERN AVE. HE. 7614.

SEWING MACHINES. All makes and models, $5 up. WE. 0907. 1730 W. Washington. Open evenings.

WALTER E. MURRAY, DIAMONDS JEWELRY—THE LASTING GIFT. 512 Metropolitan Bldg. MU. 2426.

A HOME—If your lot is clear, we will finance and build. A. F. [illegible], 481 I. W. Hellman Bldg. TU. 7582.

DRESS art shop buys, sells ladies' smart clothing. 1620 W. 6th. DR.1935

QUILT PIECES. Cotton 10c lb. up. Silk 20c lb. up. 6117 Compton Ave.

OVERSTUFFED. Factory liquidates to raise money. 4817 S. VERMONT.

2 ELEGANT red fox furs, for price of 1. 531 N. Rossmore. GR. 4013.

MINK coat, sell or trade for going paying business or what? EX. [illegible]

DIAMONDS, perfect, at half price. Kusel, 407 Stimson Bldg., 3rd-Spring

Kitty Keen's Suggestions —X2
For Little Folks

BICYCLES, TOYS and junior wheel goods, velocipedes, autos, skates, etc. LYMAN WHITE, 2550 W. PICO ST.

PETS, fancy does, bucks, young, hutches $1 up; pigeons, 50c pair up; cavies, puppies. 1206 E. Slauson. AD. 0288.

STICKEL studio, children portraitures. A-1 reproductions. TU. 1697.

Kitty Keen's Suggestions —X2
For Little Folks

GIVE PORTRAITS
Beautiful poses now as children will always be remembered and make lovely gifts. AUSTIN STUDIOS, 911 Loew's State Bldg.

PENCIL BOX
With any name in gold on 5 high quality pencils, 50c box, 3 for $1. Postpaid on receipt of price. Calif. Pencil Co., 4403 Fountain. OL.6205.

BICYCLE
Big stock children's vehicles. Toys. L. A. CYCLERY, 342 E. 1ST ST.

TOYS—Wheel toys for the good little girlies and the nice little boys! Let the children help you select now at GOODAN-JENKINS, 724 S. Broadway

Bicycles rebuilt, $10 up; tricycles, $2 up. Speed bikes, $6.50 up. 1308 E. Florence

CHILDREN'S playhouses at very low prices. 425 E. Slauson. AX. 6884.

BICYCLES. All makes and sizes. See our prices first. 3771 S. Western.

EDUCATIONAL library, every child should have. $2 down. WH.6506 eves.

ROBERTSON'S FOR DOGS 7030 HOLLYWOOD BLVD. GR. 1362.

Kitty Keen's Suggestions —X4
For the Home

OUR ADVICE FOR REAL GIFTS—Karpen club chair and Ottoman, $49, regular $75; inner spring mattress, $27 value, $12.75; end tables, lamps, pillows at ½ prices. COAST FURNITURE CO., 861 S. FIGUEROA ST.

ANTIQUES. Chippendale mahogany card table, cherry and maple chest drawers, large assortment of English and American living room chairs. Oliver's Period Furniture, 225 So. Western.

SPECIALS FOR THIS WEEK
Bridge lamps and shade $1.45
Plate glass spot mirrors 85c
Russell-Pierce Furniture Co.
1800 S. Brand, Glendale. Open eves.

RENT all-electric radios for Xmas. $1 month up. Rent applies on later purchases. 216 W. 1st st. Open nights till 10 p.m. Open all day Sunday till 10 p.m.

Vases Fountains Statues
A REAL PERMANENT GIFT HENRY DECORATIVE STONE CO. 431 W. WASHINGTON. WE. 2611.

RADIOS, $29.50; 7-tube screen grid. COMPLETE AND GUARANTEED $1 will hold yours till Xmas Universal Music Co., 1632 Maple Open daily and Sunday until 9

Breath of Spruce Pine
Burning Fragrance of the Woods STICKS, CONES, OR ESSENCE. AT ALL GOOD GIFT SHOPS.

XMAS birds, large assortment. Also cages, stands, goldfish, wholesale prices. 50c dozen. Whittier Bird Store, 2472 W. Whittier Blvd. Phone Whittier 329-190.

FISCHER BABY GRAND
Colonial, $375. Like new. Terms. Youell Piano Co., 913 S. OLIVE ST.

FURNITURE for the home is ever so practical and appreciated as a gift for XMAS! Make your selection now. GOODAN-JENKINS, 724 S. Broadway

CUT-RATE RADIO STORE
Prices slashed, Philco, Atwater, Jackson Bell, etc., $10 up. $1 down. Rents $1 up. 204 S. Broadway TR.[illegible]

GULBRANSEN small grand quality piano, $365. Studio upright, $395. For all the family. Terms. MARTIN MUSIC CO., 734 S. Hill.

BECHSTEIN
"The World's Finest Piano."
J. E. Yunker Music Co., 1630 W. 7th.

RADIOS, rent all electric, $3 month up; can apply on purchase, $1 call guaranteed. So. Cal. Radio. EX. 1161

LOOK! $450 walnut bedroom set, box springs and mattress, used 3 months. $150. Studio 2224 Crenshaw.

WE move Dec. 15th. Special prices on stoves. Buy useful gifts for the home. 2701 SO. VERMONT.

BEAUTIFUL NEW RUGS MADE from your old Rugs and Carpets. OUDART RUG WORKS. HU. 8297.

A-1 NORTON ELECTRIC MANGLE—A REAL BARGAIN. RE. 0670.

Tile On Time. PL. 4400

BILLIARD and portable pool table. Home size. 2104 Maple. WE. 2802.

2 DOWN quilts, 2 Navajo rugs, 42x66, 36x60. 1195 West Blvd. WH. 7240.

CANARIES, imported, cages, selling out bargain. 6333 Denver. TW. 1230.

MUST sell Thor washer, $30, and Hotpoint vacuum, $8. AN. 2583.

ECHOPHONE $59.50, special today, $35. Table free. 105 N. Broadway.

COLLEGIATE CLEANERS & DYERS WE DELIVER. ALbany 9347.

BEAUTIFUL Kimball period model parlor grand. Terms. OX. 2440.

HOOK rugs, pillow tops, tapestries made to order. 3827 Sunset Blvd.

CARPETS or rugs for the home. 1744 W. Washington (Carpet works.)

PHILCO, Zenith radios, small down, $2.50 weekly. 3107 Brooklyn. AN.7740

ORIENTAL rugs, sacrifice, 9x12, $120. 4323 Beverly Blvd. Open nights.

MATTRESSES renovated before holidays, $2.50. RE. 7803; EM. 9825.

ALUMINUM KITCHENWARE, heavy cast, 13 pieces. After 6 p.m. AL. 2351

Kitty Keen's Suggestions —X4
For the Home

NO LOWER PRICES OR TERMS ANYWHERE
WE CARRY THE RADIO OF YOUR CHOICE LET US INSTALL IT IN YOUR HOME FOR CHRISTMAS UNSURPASSED SERVICE
KELLY MUSIC
122 S. VERMONT AVE.
6367 HOLLYWOOD BLVD.
1043 WESTWOOD BLVD.

PIANOS FOR XMAS
Lyric apartment grand, like new. Regular $675, NOW ONLY $295. Terms like rent. WURLITZER'S, 816 S. Broadway. FAber 4011. Open evenings.

WAREHOUSE SALE—Used all electric sets $15 up. New Brunswick, Philco, Bosch, Radiola. Terms as low as $1 per week. Storage Warehouse, 1234 S. Main st. WE. 8430. OPEN EVENINGS.

STORAGE pianos. Must be sold at once.
$15, $27, $30. 75c Week
Storage Warehouse, 140 S. Broadway.

HOME MOVIES—The ideal gift, complete equipment. Wilshire Home Movies, 3130 Wilshire. EX. 3717.

$12 BATHROOM HEATER, $3.95. YEAR GUARANTEE. KEYSTONE ELECTRIC CO., 2020 W. Washington

Practice Piano $29 Only
PIONEER MUSIC. 948 S. HILL.

RADIO 20, Philco attachment, loud speaker, complete, $15. Apt. 102, 1141 Echo Park Ave. FA. 3556.

Kitty Keen's Suggestions —X5
Miscellaneous

A COMPLETE course in art. 5 little books with 5 big subjects, fully illustrated, all 5 books for the beginners. Send only $1 to VONDY PUBLISHING CO. 1633 Cordova st. Los Angeles, Cal. We pay postage.

Money To Buy Gifts
Diamonds, watches, discarded jewelry and gold teeth BOUGHT, any amount. Room 612, Title Guaranty Bldg. 6th floor, Broadway at 5th. Est. 1907.

GRAND opening of Bargain Basement. 30%-40% off, only place of Genuine Oriental merchandise. Connoisseur advice on Japanese prints free. ORIENTAL ART SHOP 222-4 East 1st. Open Nights.

THE GIFT SUPREME
A HOME FOR YOUR FAMILY IF YOU WANT A BARGAIN SEE 4827 11TH AVE. UN. 3611.

Ye Village Gift Shoppe
Unique gifts from all over the world ranging in price 50c to $50,000. 944 Westwood Blvd., Westwood Village.

BOWLING
For Health and Recreation. Bimini Bowling Bowl, 122½ S.Vermont

WHITTIER KENNELS
Xmas puppies—Wires, Scotties, Sealyhams. Phone Whittier 413563.

SNAPPY pajamas from the only exclusive pajama shop in the west, for men and women. Dulien's, 1483 N. Vine. Open evenings.

Most Cash for Diamonds
Quick action. 304 Quinby Bldg., 650 S. Grand. PACIFIC DIAMOND CO.

A beautiful radio, 4 screen grid, tone control, dynamic speaker, $33.50, complete. 5159 S. Vermont. VE. 0714.

FELIX Xmas gift to you, a guaranteed used Chevrolet at low price. FELIX, 1151 SOUTH MAIN.

GIFTS for Catholics, Christmas cards, rosaries, books, Bibles, pictures, etc. C. F. Horan Co., Inc., 120 W. 2nd st.

FIRESTONE tires for the family car. Tubes, accessories. Complete brake service. Eddie Miller, Pico & Union.

A MERRY XMAS. TEX PARKER, 4100 S. Vermont Ave. America's Finest Used Car Store.

A GIFT worth while. Beautiful 7-room stucco at a gift price. $4950. $42 monthly. 7617 S. WESTERN.

TYPEWRITER—The Student's Gift. Typewriter Sales and Service Co., 314 Lissner Bldg., 524 So. Spring.

GOLDEN Blue Gift Shoppe. Specially price art gifts that are different. 7914 S. Vermont.

BIRDS, all varieties, cages, $1 up. Puppies, wire hair, etc. Persian kittens. 6004 S. Broadway. TH. 6155.

XMAS MONEY ON YOUR AUTO Phone for Loan Values. WE. 5031. W. H. COOK, 1834 S. Figueroa.

CINDERELLA shop. Bric-a-brac, furs for Xmas. 5414 Santa Monica Blvd.

XMAS—Ardmore Dairy Products. Fine groceries. J. C. Young, 3068 W. 10th.

BEAUTIFUL single-footing horses for Xmas. 902 Alameda, Burbank 3022.

LARGEST Xmas stock of musical instruments. Save ½. 1036 S. Broadway

XMAS bargains. Sectional bookcases, chairs, desks, etc. 109 S. SPRING.

CINCINNATI electric time clock at sacrifice. 3106 S. FIGUEROA.

FRUIT packs, 5 lbs. net, $1.50. Special call at plant. 2925 SUNSET.

XMAS cards, framing, kodak finishing. 8836 W. PICO off Robertson Blvd.

Kitty Keen's Suggestions —X5
Miscellaneous

Christmas Special
BY
Podolor Motor Co.
SAVE HUNDREDS OF $

Buick 47 sedan, '30	$947
Chevrolet roadster, '30	425
Chrysler 65 sport coupe late '29, rumble seat	645
Dodge Bros. 6 sedan, '30	[illegible]
De Soto 8 sport coupe, '29	[illegible]
Essex coupe, '29	[illegible]
Ford coupe, '27, A-1 condition	[illegible]
Hudson brougham, '27	350

EASY TERMS
OPEN EVENINGS
3676 MONETA AVE.

CANDIED FRUITS
THE IDEAL GIFT
Send to your eastern friends A CALIFORNIA PRODUCT. Beautifully arranged packages and baskets ready for immediate shipment without additional cost. GOLDEN STATE PACKING CO. STORES at 311 W. 3rd st., 6633 Hollywood Blvd., 249 So. Vermont ave., 2015½ W. 7th st. at Alvarado, 540 So. Hill st., Subway Terminal Bldg., 423 S. Hill.

Love Birds, $2.75 a Pair
Singing Canaries $4.50 pair. Sweetly trilling Roller and beautiful English Canaries. Cages, food and all supplies. Talking Parrots, Goldfish, Puppies. Largest stock by oldest experts. J. C. EDWARDS, 629 S. GRAND.

A Loan on Your Auto
WILL SOLVE YOUR XMAS PROBLEM NO PAYMENTS DUE UNTIL JANUARY 15TH. KELLEY KAR CO. 1225 SO. FIGUEROA ST.

IMPORTED BEAUTIFUL
BACKGAMMONS
(TURKISH TAVLY)
PARISIAN PERFUMES.
THOS. SAHAKIAN, 2006 Maple ave., L. A. WE.0684. Dealers investigate.

GERTRUDE C. MAYNARD, formerly of the Jones Book Store. Her book shop now open at 721 S. Flower st. A shop distinctively different. Specializing in books and educational materials for teachers, parents, children. TU.1871.

MEXICAN ARTS AND CRAFTS SHOP
MOVED TO 917 W. 7TH ST.

XMAS SPECIAL—Late standard keyboard Underwood portables (demonstrators,) $49.50. Terms, $5 monthly if desired. WHOLESALE TYPEWRITER CO., 440 S. Spring. TU. 7112.

GIFTS FROM THE ORIENT
THE FUJIYAMA
449 SO. BROADWAY.

WONDERFUL CHRISTMAS PRESENT New edition Harvard Classics, Dr. Eliot's 5-ft. shelf. Small monthly payments. Phone MR. ZAR, MU. 0861. P. F. COLLIER & SON.

No Gifts Over $1
BOOKS, ETCHINGS, PRINTS 27 Olvera St. MU. 8870.

CANDY, chocolate dipping, cake decorating lessons personally or mail. It pays to learn a trade. Liberty Candy Co., 355 S. Broadway. TU. 4156.

Ship Cut Poinsettias
East. Your local florist will ice-pack, ship. Guarantee perfect arrival.

FOR SALE—Very large male police dog, housebred. Good disposition. Can be seen at 1737 W. SLAUSON AVE. VE. 0728.

XMAS special. Learn chocolate dipping, candy making, reduced rates. Big pay. Christine's, 2700 S. Vermont

CHRISTMAS Cards, 35c a dozen and up. Book and Art Shop, 5. Main Lobby, 354 S. SPRING ST.

Zenda Dancing Academy, 938½ W. 7th Dancing nightly, except Sunday. All types of dancing taught. MA. 4384.

ENGLISH bull puppies, pedigreed. Also singing canaries. 449 Pioneer Dr., Glendale. Douglas 1989-W.

BUICK '31 big 8 sedan. Beautiful car. Used little. Owner. WH. 3124.

CANARY or love birds with cage, $3.95. 3814 BEVERLY BLVD. DU. 4026.

GET CHRISTMAS MONEY! We buy books for cash. 518 W. 6th. TU.5713.

SCOTTIES, wires, Sealyham, other breeds. Richters, 18501 Ventura Blvd.

GREAT Dane puppies for Xmas. 3723 W. 73RD ST. TW. 8575.

Kitty Keen's Suggestions —X6
Holiday Dinners

ENJOY CHRISTMAS DINNER AT HOTEL ELDEN 1004 ELDEN AVE. DR. 9841.

RING neck pheasants for eating purposes. La Fresa Pheasantry. Phone Gardena 2211. Mrs. A. R. Black. R.F.D. 1, box 250, Gardena.

What the Name
PACIFIC STATES SAVING
and Loan Company stands

HEWN deep into the last 41 years of California financial history, the name "Pacific States Savings" means more than "the Nation's largest building and loan association." It is a name inseparably linked with rock-ribbed conservatism and fundamental stability. A name which, to three generations of prudent savers, has meant assured income and unfailing security.

Statement of Condition
as of November 29, 1930

ASSETS

CASH ON HAND AND IN BANKS	$ 4,812,[illegible]
UNITED STATES BONDS and Miscellaneous Bonds approved by the Building and Loan Commissioner	[illegible]
LOANS	[illegible]
FURNITURE AND FIXTURES in various offices of the Company, office building, lot, etc., carried on books at	1.00
OTHER REAL ESTATE carried on books at	1.00
ACCRUED EARNINGS	[illegible]
SUNDRY ACCOUNTS RECEIVABLE, prepaid expenses and deposits	[illegible]
TOTAL	$72,[illegible]

LIABILITIES

TO HOLDERS OF CERTIFICATES FOR SAVINGS (over 75,000 individuals and firms, corporations, title insurance and trust companies, etc.)	[illegible]
TO BANKS: Bills Payable and Re-discounts	NONE
TO BORROWERS: On construction as building progresses and on other loans awaiting final closing	[illegible]
TO ESCROW DEPOSITORS AND SUNDRY CREDITORS	[illegible]
TO UNDERWRITING FEES: Not yet transferred to earnings	[illegible]
TO STOCKHOLDERS: Guarantee Capital Stock actually paid up (non-withdrawable) ....[illegible]	
TO HOLDERS OF CERTIFICATES FOR SAVINGS AND STOCKHOLDERS: Surplus, Reserves and Undivided Profits to November 29, 1930 ....[illegible] including $2,110,000.00 as a non-withdrawable legal reserve fund created in accordance with Section 634 of the California Civil Code, which affords additional security to holders of Certificates for Savings.	
TOTAL CAPITAL, SURPLUS AND UNDIVIDED PROFITS	[illegible]
TOTAL	$72,[illegible]

The name "Pacific States Savings" stands for such outstanding factors of safety as these—demonstrated by the above Statement of Condition:

—a cash position that is ample, not only for the current needs of our savings customers, but for extraordinary demands as well.

—conserved surplus and earnings amounting to more than 3½ times our guarantee capital.

—an absence from the Statement of such non-liquid items as furniture and fixtures.

—freedom from bank indebtedness.

—a loan rate of 7%, made purposely low to enable us to select from the choicest first lien real estate collateral offered to any California building and loan association.

There is only one Pacific States Savings. It has no affiliations with any other kindred institution, traveling its own road—a road proved safe since 1889.

It stands unflinchingly today for conservative and far-sighted loan methods, for scrupulously guarded liquidity, for self-imposed measures of strength far in excess of legal requirements.

Thus has it earned and does it hold the confidence of its 75 thousand savings customers.

FIRST IN THE NATION
PACIFIC STATES SAVINGS and Loan Company
A BUILDING AND LOAN ASSOCIATION

LOS ANGELES BRANCH
752 S. BROADWAY near EIGHTH
BRANCHES IN 10 OTHER SOUTHERN CALIFORNIA CITIES

RESOURCES OVER 65 MILLION DOLLARS

Timely Tips to Buyers of Real Estate
No matter what kind of property you're thinking of buying, it will pay you to look through TIMES WANT ADS

PARK-W
Hotel-Apa

RESIDENTS of the Park-W
luxury, and ideal convenienc
bus from directly in front of t
lines within one block.
Most desirably situated
overlooking beautiful Westlake
downtown business, shoppin
Apartments are light, spa
ample closet space, running ice w
Steam heat assures winter
switchboard service; conven
Available for
$75 a Mo
Comfort - Convenien
Moderate
THE PARK-W
2424 WILSHIRE B
Telephone DUn

THE
IDEAL
FOR M

THE perfect Christmas gi
tical and personal—is a
Luxe Razor. It offers a lifetim
fort. The *Criterion* model (ab
or gold plate, comes in a ge
with ten Gillette New De L
at better shops. Other model
If he already has a New Gillette
Gillette "Fifty-Box" containing 50
—months of shaving comfort.
Gille
NEW DE LUX

AVANA
Won
OF LO

XICO
TEMALA
VADOR
ARAGUA
TA RICA
NAMA
OMBIA

Go thru land
where the c
the dim, mu
cathedrals . .
of brooding
bays spread l
along the r
of the Panam
takes you IN
ful Spanish
greater cost.
modern com
quarters fo
ashore durin
ous hotel by
wonders over
PANA
Steam
548 SO. SPR

OUR
THER
AR

Just the kin
of car you ne
can be found i

PARK-WILSHIRE
Hotel-Apartments

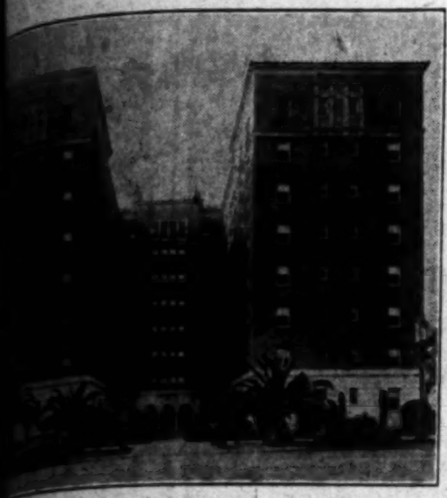

ENTS of the Park-Wilshire enjoy economical luxury, and ideal conveniences in transportation, both directly in front of the building, and by three lines within one block.

Most desirably situated on Wilshire Boulevard, beautiful Westlake Park—just 15 minutes downtown business, shopping and amusement center.

Apartments are light, spacious, sound-proof, with closet space, running ice water and iceless refrigeration. Steam heat assures winter comfort. Twenty-four switchboard service; convenient garage facilities.

Available for as low as $75 a Month

Comfort - Convenience - Service at Moderate Cost

THE PARK-WILSHIRE
2424 WILSHIRE BOULEVARD
Telephone DUnkirk 3600

THE
IDEAL GIFT
FOR MEN

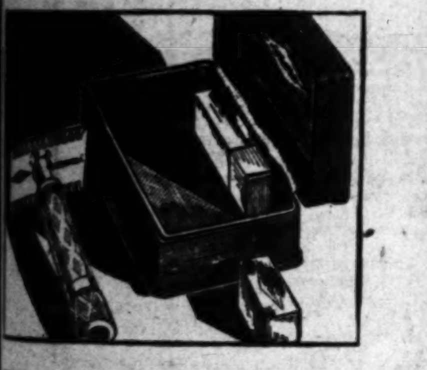

The perfect Christmas gift for men—practical and personal—is a Gillette New De Luxe Razor. It offers a lifetime of shaving comfort. The *Criterion* model (above), in chromium or gold plate, comes in a genuine leather case with ten Gillette New De Luxe Blades. $5.00 at better shops. Other models, $5.00 to $75.00.

If he already has a New Gillette Razor, give him the Gillette "Fifty-Box" containing 50 New Gillette Blades—months of shaving comfort. $5.00 at all dealers'.

Gillette
NEW DE LUXE RAZOR
Gillette

HAVANA AND THE
Wonderland
OF LONG AGO

Go thru lands where history was made, where the call of romance echoes in the dim, musty depths of time-scarred cathedrals . . . in the pulsing stillness of brooding jungles . . . in star-flecked bays spread like ports of enchantment along the route of the Cruise-Tour of the Panama Mail. The Cruise-Tour takes you INTO the absorbing, colorful Spanish Americas. And at no greater cost. Your liner, replete with modern comforts and luxuries is headquarters for absorbing excursions ashore during the day . . . a sumptuous hotel by night, floating on to new wonders over silken, tropic seas.

PANAMA MAIL
Steamship Company
548 SO. SPRING ST • LOS ANGELES

Just the kind of car you need can be found in— TIMES WANT ADS

LOVE LETTERS READ AT TRIAL

Maj. Shepard Ardent in Passion Avowals

Miss Brandon Weeps as Prosecutor Reads

Accused Wife Poisoner Laughs at Them

KANSAS CITY (Kan.) Dec. 11. (AP) From love letters and the quavering lips of Miss Grace Brandon, blond stenographer, the prosecution in the murder trial of Maj. Charles A. Shepard today drew the story of a clandestine romance intended to show a motive for the asserted fatal poisoning of the army medical officer's wife.

Miss Brandon, the government's star witness, testified Shepard wrote her from Fort Riley, Kan., a few weeks before the prosecution asserts he poisoned his wife, that Mrs. Shepard had refused to divorce him.

Between bursts of tears, the San Antonio girl related details of her love affair with the elderly major and listened to the reading of ardent missives which he had sent her along with a shower of gifts.

It was a story of an affair that began more than seven months before Mrs. Shepard's death and continued afterward with an engagement and plans for a honeymoon until government agents stepped in with the arrest of Shepard at Denver last March.

LAUGHTER AND TEARS

Shepard sat through the session watching the witness intently, taking notes on her testimony, drawing caricatures and consulting frequently with his attorneys. Several times he laughed at phrases of his letters to Miss Brandon, as they were read to the jury—passages which brought tears to the eyes of the girl.

Miss Brandon will resume the witness stand again tomorrow for examination by defense attorneys and redirect questioning which is expected to consume most of the day.

After she was dismissed, Curtis McCoskey of Los Angeles, a brother of Mrs. Shepard, identified a mesh bag given to Miss Brandon by Shepard as one of McCoskey's Christmas gifts to Mrs. Shepard in 1927.

Mrs. Theodore McCoskey, sister-in-law of Mrs. Shepard, said one necklace Shepard gave Miss Brandon had belonged to Mrs. Shepard.

Further intimate details of the romance were contained in letters to Shepard from Miss Brandon, a stenographer at Brooks Field, San Antonio. Not yet in evidence in the case, these letters were made public by defense attorneys.

UNHAPPY LIFE

The girl herself testified that she met the major about November 1, 1928, when he was taking a course in flight surgery at Brooks Field. She said she knew he was married and that Maj. Shepard had asked whether she would marry him if he got a divorce.

She added, however, that there was no engagement and no real understanding when he left San Antonio in December, approximately six months before the death of Mrs. Shepard at Fort Riley, June 15, 1929.

The major, she said, had mentioned an "unhappy home life" a number of times and had said he had not been getting along with his wife for five years, but that they had been keeping up congenial appearances at social functions because of his rank in the army.

In 1929, she testified, the major wrote from Fort Riley that he was "depressed and broken-hearted over the failure of his wife to divorce him, and that life was not worth while."

Ten days before her death, the girl said, the major wrote that his wife "was drinking herself to death and he was sure she would not recover."

Another letter, bearing an endearing salutation, was mailed to her within a few hours after Mrs. Shepard's death and said: "It was best. She suffered so severely in her illness. I feel that I have done everything I could to save her."

WEDDING DELAYED

In July, 1929, she testified, Shepard visited her in San Antonio and asked her to wed him secretly, but she refused and they agreed to wait until August, 1930.

Miss Brandon wept while one of Shepard's letters was being read. In it he had written:

"Glorious, lovable, wonderful you, I want you to know that I care, I want you to know that life's happiest hours are always the ones that you share. Some one means so much to me in all that I say and do. Some one brings joy to me with a love that's fine and true. Do you know who that some one is, sweetheart? Some one whom I'm proud to say is you. Just you—my dear I love you—believe me—I love you!"

Prior to his wife's death, she testified, Shepard wrote he was having his $30,000 life insurance made out in favor of her.

And in December, 1929, she said, he sent her the original copy of his will naming her the sole beneficiary.

A letter from Shepard to Miss Brandon dated March 13, 1930, showed the army officer had vowed his love for the girl months before Mrs. Shepard's death. In part, the letter said:

FIRST KISSES

"It will be two years in November, dear—do you still remember when and where we pledged our first love—do you still remember the first sweet kiss you gave me—I was so happy that night to feel those dear arms around my neck—and how often they have been there since, each time more precious than the previous time . . .

"Sweetheart, when I opened the door of my room, the first thing I saw was your dear face in your picture smiling at me, as much as to say, 'I love you Charlie.' I picked it up, kissed those lips and cried like a child. Oh, sweetheart, I do love you, please, please, forgive."

A postscript written at 6 p.m. expressed joy at receiving a letter from Miss Brandon for which Shepard had awaited impatiently.

"When I saw the opening words, 'My darling sweetheart,'" Shepard wrote, "I pressed my lips to them."

Shepard then went on to discuss plans for a honeymoon trip to Niagara Falls. He mentioned the possibility something might happen to interfere with the marriage plans.

"Anything might happen—illness, accident, or in the army changes too numerous to mention," he wrote.

"We have each other—and everything will come out all right, darling—but if something sudden and unlooked for appears—don't be downcast or too disappointed—remember that 'behind the clouds is the sun still shining'—and remember your Charlie loves you deeply."

HER LETTERS

Some of the love letters Miss Brandon sent Maj. Shepard contain expressions of ardent love, itemized garage bills on the motor car Shepard bought for her on time payments, and reiterations of undying affection.

A letter of March 1, 1930, lists expenses totaling $20.81 for operation of the car and adds "running a car surely costs a lot, doesn't it, dear?"

Further on it says: "Certainly, darling, all my love will always be with you! Yes, dear, surely wish you could have been here on my birthday to share my happiness over the lovely presents you sent."

Another said, in part:

"Of course, I don't blame anyone for loving you and wanting you, dear, but you belong to me, sweetheart! . . . Yes, darling, the word 'honeymoon' means so much to us—how happy I'll be when that time comes, dear!"

WARNING TO BURGLARS PROVES TOO EFFECTIVE

GRAND RAPIDS (Mich.) Dec. 11. (AP)—The elaborate scare that Mr. and Mrs. Frank H. King rigged up for burglars last night was 100 per cent successful. It scared everybody—including the Kings.

Off for an evening at a motion-picture theater, the Kings posted signs outside their home reading: "This house is filled with poison gas—do not enter." Neighbors observed the signs and called the health department. Official signs were posted, much more ominous than the signs the Kings had erected.

When the Frank H. Kings returned they observed the police signs and were afraid to enter their home, so they spent the night with friends.

CANCER INSTITUTE HEAD HEAVILY FINED

OAKLAND, Dec. 11. (AP)—Grover C. Bohannon, owner of the Bohannon Cancer Institute, Berkeley, who was arrested recently on a charge of conspiracy to violate the State Medical Practices Act, was fined $4000 in Superior Court today.

QUICK WORK ON CLAIMS PREDICTED

Dam Area Scheduled for Early Clean-up, According to Land Office Chief

WASHINGTON, Dec. 11. (AP)—Commissioner Moore predicted today prompt action will be taken after January 1, next, by the General Land Office to clear up claims in the Colorado River Valley area to be flooded by the Boulder Canyon project.

Reports from field agents investigating the legality of 3700 claims are expected to be made within the next two weeks, the commissioner said, after which their validity will be determined.

Preliminary action has been taken on several hundred upon which reports have been made and title denied to many claimants, he said, adding, however, the action is not final, as the claimants can appeal to Secretary Wilbur.

Investigators are finding in places that some of the land was claimed after it had been withdrawn by Presidential proclamation, through ignorance of settlers, Commissioner Moore said. These claimants are denied title

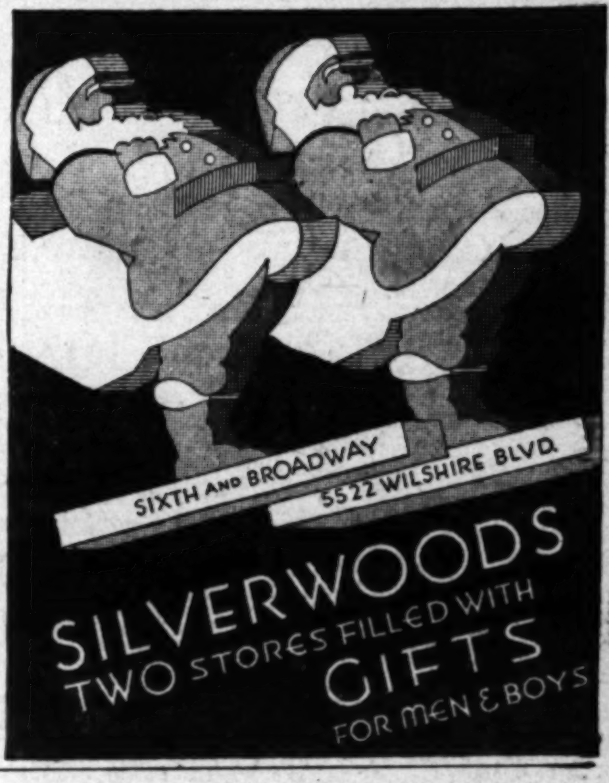

A SUPER PRODUCTION

Brunswick Radio Corp.–Warner Bros. Present

Brunswick

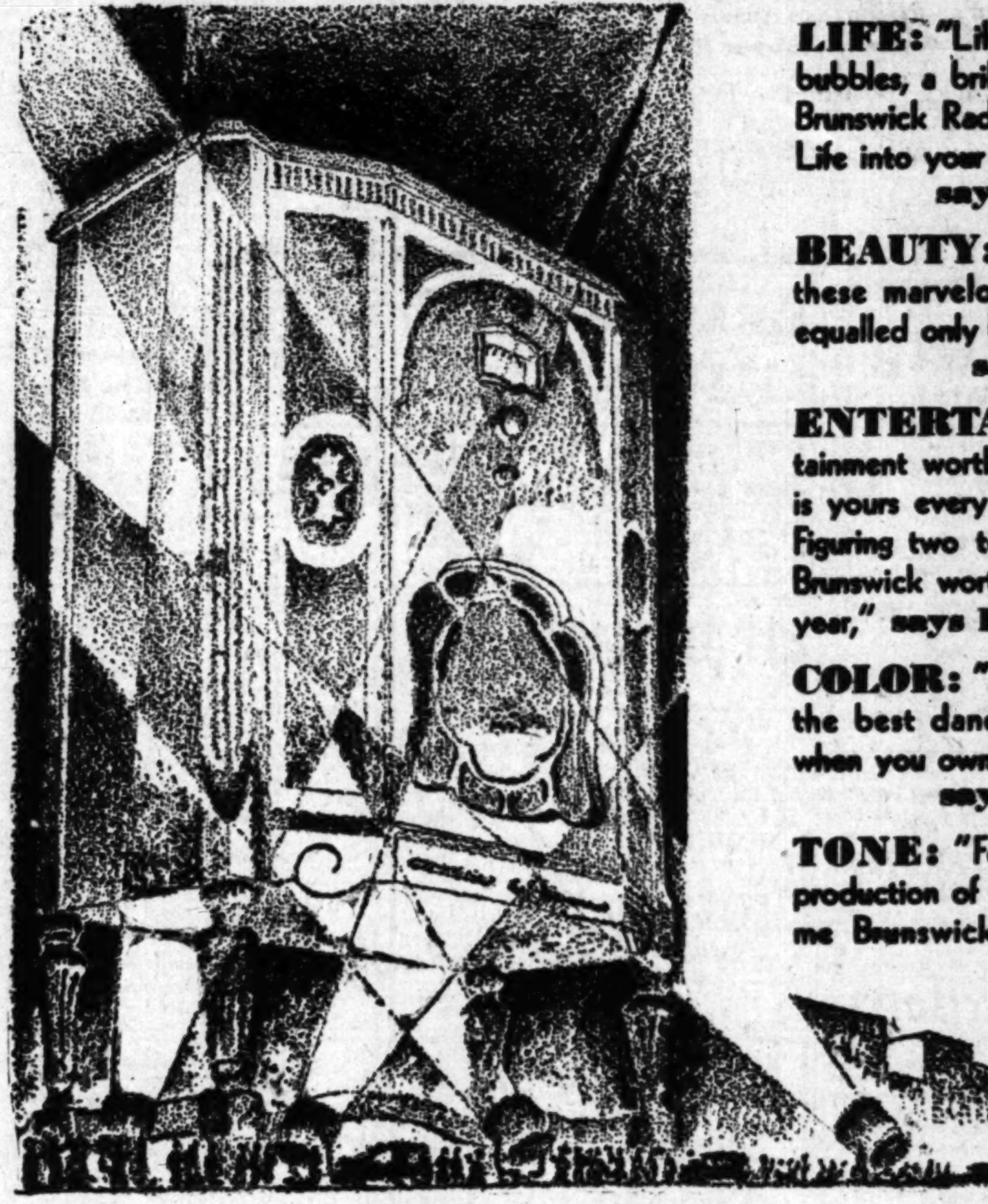

LIFE: "Like a million champagne bubbles, a brilliant opera, a lovely girl, Brunswick Radio brings the Sparkle of Life into your home," **says John Barrymore.**

BEAUTY: "The artistic beauty of these marvelous Brunswick Radios is equalled only by their beauty of tone," **says Marilyn Miller.**

ENTERTAINMENT: "Entertainment worth at least $3 per person is yours every night with a Brunswick. Figuring two to the family that makes Brunswick worth more than $2,000 per year," **says Doug Fairbanks, Jr.**

COLOR: "All the color and pep of the best dance orchestras are yours when you own a Brunswick," **says Winnie Lightner.**

TONE: "For vivid tone, sharp reproduction of music and dialogue, give me Brunswick," **says Al Jolson.**

Brunswick is truly the Radio of the Future. In scientific development and cabinet beauty, Brunswick is at least two years ahead. Priced from $139.50 to $480. By all means see and hear Brunswick today . . . HERE . . . NOW

THE RADIO OF THE FUTURE
THE PRESENT THIS CHRISTMAS

OPEN EVENINGS
FITZGERALD'S
729 SOUTH HILL STREET Phone TRinity 7211
GLENDALE STORE: 337 North Brand Boulevard
FITZGERALD'S FOR THE ADVANCEMENT OF MUSIC SINCE 1898

The Times Resort and Travel Bureaus

MAIN OFFICE—CORNER FIRST AND BROADWAY

are for the accommodation and benefit of persons seeking interesting routes of travel, desirable hotels and apartments, attractive eating places, or rest, recreation and recuperation at mountains, seashore or desert resorts and hotels. Particulars are furnished by competent attendants to the general public regarding rates and attractions of resorts, hotels and apartments, railroad and steamship lines, motor stage lines and travel by air. Descriptive circulars are kept on hand for inspection and distribution. THIS SERVICE IS ABSOLUTELY FREE AND IS ALSO AVAILABLE BY MAIL OR PHONE. The Times has established connections in Paris, France, whereby a similar service is offered to our readers at 1 Rue Scribe, Paris.

Make Your Resort and Hotel RESERVATIONS

FREE OF CHARGE AT THE
Times Resort and Travel Bureau, Times Bldg., Bdwy. at First St., or at The Times Branch Office Bureau, 619½ So Spring St.
Telephone MAdison 2345
ALSO GENERAL INFORMATION OF ALL KINDS IS GRATUITOUSLY FURNISHED TO INQUIRERS.

"Direct-U"

Have you had difficulty in finding some particular advertised product? Have you had to hunt from store to store to find something you have seen advertised? The Times has established a department called "Direct-U," which has on file selected data about thousands upon thousands of trade-named (advertised) products and stands ready to tell you just where you can find the thing you want.

The Times is glad to help its readers and advertisers through this service—so make free use of it—there is no charge, of course. All you need do is phone the Los Angeles Times—MAdison 2345—and ask for "Direct-U" Department.

Palm Springs

READ
The list of prizes, rules and regulations of
THE PALM SPRINGS DESERT CONTEST
Printed on this page
Palm Springs Water Co.

PALM SPRINGS
CALIFORNIA

RIDING, GOLFING, TENNIS, SWIMMING

They are all at their best now and each has a new allure at this lovely oasis. You'll play with new zest, you'll rest and store up a reserve for the winter to come.

Generous, Hearty Hospitality
On the American Plan
Moderate Rates
PALM SPRINGS
America's Foremost Desert Resort

For reservations or literature address the following resorts~
THE DESERT INN
EL MIRADOR
THE OASIS
DEEP WELL RANCH

Enter the Desert Contest and Stay at
HOTEL DEL TAHQUITZ PALM SPRINGS

New European plan accommodation for 200. Every room an outside room with bath.
SWIMMING POOL, SOLARIUMS FOR MEN AND WOMEN.
GREAT HOPI PATIO.
Restaurant—catering of remarkable excellence, service a la carte, between 7:00 A.M. to 9 P.M.
Also Club Breakfasts; Luncheon, $1.25; Dinner, $2. Golf, Tennis, Horseback Riding.
"THE HOTEL UNLIKE ANY OTHER HOTEL!"
DEL TAHQUITZ
BRING YOUR BATHING SUIT
PRICES YOU CAN AFFORD TO PAY

La Quinta
INDIO, CALIF.

A modern hotel with every convenience for the comfort of the guest in the Desert.

Reservations may be made by letter, telegraph or telephone.

Walter H. Morgan,
Resident Manager.

Innumerable desert views and subjects for you to submit in the Palm Springs Desert Contest.

PALM SPRINGS TAHQUITZ VISTA (APARTMENTS)

Apartment accommodations for two, four and six people. Each with southern exposure and glassed sleeping porch. Sun bathing accommodations. Maid service.

Coble Court
Palm Springs

Complete small units at very reasonable rates. We will gladly advise you about interesting subjects to photograph and write about for the Desert Contest.

Goff Hotel PALM SPRINGS - CALIFORNIA
CALIFORNIA'S MOST FASHIONABLE WINTER RESORT

Every room a sunny, outside room. American Plan: single $4.50 to $6.00 per day, double $8.00 to $10.00. European Plan: single $2.00 to $4.00, double $3.00 to $5.00. Breakfast a la carte, luncheon 75c, dinner $1.00. Sundays and holidays, $1.25. Cottages accommodating 2 to 10 persons also available.

Be Sure to Stop at the
Hayes' Date Gardens

Interesting things to picture and write about for the Palm Springs Desert Contest. Your inspiration for a subject to win a prize may await you here.

SUN-GOLD GARDENS
(P. O. Box 98, Indio) Between Palm Springs and Indio.
DATES and GRAPEFRUIT ; Shipped to All Parts of the World on ; MAIL ORDERS
SHOW PLACE OF COACHELLA VALLEY

SNIFF GARDENS GRAPEFRUIT AND DATES
INDIO, CALIFORNIA
On the Palm Springs-Indio Highway
OFFER A SPECIAL PRIZE OF $25.00
in merchandise for the best picture taken on their Ranch during the Desert Contest
CALL OR WRITE FOR PARTICULARS

VISIT
MOST INTERESTING IN AMERICA
SHIELDS DATE GARDENS-119 KINDS
20 MILES BELOW PALM SPRINGS.
MAIL ORDERS
INDIO, CAL.

SPEND YOUR CHRISTMAS HOLIDAYS AT
HOTEL INDIO
INDIO, CALIF.
EXCELLENT DINING ROOM IN CONNECTION

A Desert Contest Prize may be won with a photograph contained in a film purchased at the
EL PASEO PHARMACY, Palm Springs

Palm Springs

Your Permanent Winter Home at
LOVELY PALM SPRINGS

Sounds enticing, doesn't it? And it is entirely practical. As little as $1,500 will purchase a beautiful Palm Springs home-site of one-fourth to one-third acre or more. Drive down with the family over the week-end and let's talk it over.

PALM SPRINGS ESTATES LAS PALMAS ESTATES, LTD.
TAHQUITZ ESTATES
PALM SPRINGS, CALIFORNIA
America's Foremost Desert Resort

Southern California Resorts and Hotels

The Merriest Days
Have been planned for Christmas and New Year's guests at gay Coronado.

Christmas Day
Carols by Chorus. Sports after breakfast and then "Off to the Races" and gala opening of Agua Caliente winter race meet. Back to Coronado for dinner, concert.

New Year's Eve Party
Supper de luxe—cabaret entertainment, dancing 'til dawn. Entire celebration complimentary to hotel guests of two days or longer sojourn.

Early Reservations Advised

Mel S. Wright, Manager
CORONADO BEACH

DEATH VALLEY NOW OPEN
Make Your Reservations at
STOVE PIPE WELLS HOTEL
Situated in the HEART of the Valley, reached via Mohave, Red Rock Canyon, Lone Pine and through Townsend Pass. New road from Stove Pipe Wells to DEATH VALLEY SCOTTY'S now OPEN For information: 749 South Hill Street. VAndike 7763.

FURNACE CREEK INN
COME TO DEATH VALLEY...NATURE'S ENCHANTED WONDERLAND
Enjoy the luxury of a completely modern hotel. Every room with bath. Nine-hole, all-grass golf course, tennis courts, swimming pools, saddle horses. Motor tours throughout the Valley. Easily reached by rail, motor car or air. For complete information, rates, maps, write to
Death Valley HOTEL CO., Ltd. FAber 2874
1014 Central Building, Los Angeles
Stop at AMARGOSA HOTEL, Death Valley Jct., en route

29 PALMS INN AT THE OLD "INDIAN GARDENS" AND OASIS
The only desert oasis in California. 150 miles from Los Angeles. American Plan. Hotel and cottages $4.00 per day and up. Fine saddle horses. See Times Resort Bureau or write Twenty-nine Palms, California. "San Bernardino County."

TAUQUITZ LODGE
Famous San Jacinto Mountain Resort. Elevation 5000 feet. New high gear mountain highway. Individual cottages. Log Cabins. Housekeeping cabins. Meals unexcelled. Golf, Tennis, Saddle horses. Open all year. Mr. and Mrs. Robert Elliott and Daughters, Proprietors, P. O. Keen Camp, California.

JOST HOTEL BANNING, CAL.
IN THE MOUNTAINS ON THE EDGE OF THE DESERT
A convenient place to stop and motor to Palm Canyon and Thousand Palms—on Highway 99—rate $1 to $2.50 single — modern accommodations—steam heat.

OAKGLEN LODGE
5000 Feet Elevation
SPEND THE CHRISTMAS VACATION At the Resort Which is Just Like Home
Year 'round resort. 16 miles from Redlands. American plan hotel and cottages. Housekeeping. Go from mountain to desert in two hours, stopping overnight at Oakglen. See Times, or write Miss A. M. Woodford, Yucaipa, Cal. Phone Redlands Sub. 9038.

Hot Springs

NATURE'S TONIC
GUENTHER'S MURRIETA Mineral Hot Springs California's Greatest Health Resort
On Inland Route to San Diego. Paved Highway Direct to Springs.
Health, Rest and Recreation Are Offered at Reasonable Hotel Rates
MUD BATHS FAMOUS THE WORLD OVER.
ULTRA-MODERN BATH HOUSE WITH GYMNASIUM AND SUN BATHS.
CLASS 'A' HOTEL ACCOMMODATIONS,
AMERICAN PLAN
EXCELLENT CUISINE
MINERAL WATER PLUNGE
TENNIS COURT
DANCE AUDITORIUM
CROQUET COURT
DE LUXE MINIATURE GOLF COURSE
WRITE FOR DESCRIPTIVE FOLDER
Reservations made at The Times Resort Bureau or by communicating directly with Murrieta Hot Springs. P. O. Murrieta, Calif. Long Distance Phone Murrieta Hot Springs.

$150--PASO ROBLES HOT SPRINGS--$150
PASO ROBLES, CALIFORNIA
Special: A three weeks course of Recuperative or Reducing Mineral Baths, including excellent American Plan Hotel accommodations for $150.00. Our famous Baths are now under Medical Direction of Dr. B. F. Cunningham, with special attention to Neuritis and Arthritis.

GILMAN HOT SPRINGS
European plan, $1.50 per day and up to $3.00 with private bath. Popular priced Cafeteria and a la carte Dining-room service. Natural hot tubs mud, sulphur water sweat and sun baths, for Guests, 50c; Transients, $1.00. Four De Luxe Motor Transit Stages daily from Los Angeles direct to Gilman's. Reservations at all Information Bureaus or phone GILMAN HOT SPRINGS, SAN JACINTO 8811.

Superb Routes of Travel

MEXICO
Escorted and semi-escorted tours; superior accommodations; popular prices. Leadership in Mexico travel since 1921. For folder, address Patizon Travel Studio, 211 Bank of Hollywood Bldg., Hollywood. HEmpstead 5912.

FRUIT INDUSTRY THRIVES IN DESERT

Date Growing Feature of Palm Springs Resort Area

Scene in One of Picturesque Gardens

Photograph taken by competitor in Palm Springs Desert Contest shows California trees that produce part of world's date supply.

TOURISTS from all parts of the country, as well as hosts of residents of California visiting Palm Springs, are learning to their surprise that one of the most picturesque industries lies in the majestic shadow of snow-capped San Jacinto Mountain, between Palm Springs and the town of Indio.

It is the date industry.

The cultivation of this fruit began in Persia. Three centuries ago the first offshoots of these desert gardens were borne across the burning sands of Algeria on camel back. Today the California gardens produce more than 3,000,000 pounds of fruit yearly.

Each tree requires methodical and individual attention. Years ago the pollination of the fruit was done by bees and later by the priests of the valley, who devoted much time to these gardens. Now, due to much research work, this work is accomplished by taking the pollen from the male blossom and dusting it lightly into each bud on the female tree. Then if the female bears too heavily one year it rests the following season.

Later each palm is relieved of its offshoots and these in turn develop into other flourishing gardens as they mature.

The scene depicted in the accompanying photograph attracted the attention of a competitor in the Palm Springs desert contest, who has submitted the picture as a contender for one of the prizes.

NEW SHAKESPEARE LIBRARY HEAD NAMED

WASHINGTON, Dec. 11. (AP)—William Adams Slade, chief bibliographer of the Library of Congress, has been chosen to take charge of the new Folger Shakespeare Memorial Library, building, for which is now nearing completion on Capitol Hill. The selection was made by Amherst College, which administers the Shakespeare Library under terms of the will of the late Henry C. Folger.

YOUNG REAPPOINTS FAIR BOARD MEMBERS

SACRAMENTO, Dec. 11. (AP)—Gov. Young reappointed five members of the State fair board today. Following are the members named for new terms: Edward Dinkelspiel, Suisun, for the term ending February 1, 1931; John M. Perry, Stockton, for the term ending February 1, 1933; Ellis Franklin, Colfax, for term ending February 1, 1933; T. H. Ramsay, Red Bluff, for term ending February 1, 1934, and Harold J. McCurry, Sacramento, for term ending February 1, 1934.

MURDER SUSPECT INDICTED

DETROIT, Dec. 11. (AP) — The Wayne county grand jury today indicted Joe Bommarito, reputed member of the Licovoli rum-running gang, for the slaying of Radio Announcer Jerry Buckley last July 23.

MAN WHO GAVE EDISON TELEGRAPH JOB DIES

WINNIPEG, Dec. 11. (AP)—Frank Ross, said to have given Thomas A. Edison his first job as a telegraph operator, is dead. Ross was a veteran telegrapher. He went to work at 14 and for years was chief operator for the Postal Telegraph Company at Memphis, Tenn. He came to Winnipeg after he was retired.

PAIR'S EXECUTION SET

HARRISBURG (Pa.) Dec. 11. (AP) January 12, 1931, was set today by Gov. Fisher for the execution of W. Glen Dague and Irene Schroder in the electric chair at Rockview for the slaying of Corporal S. Brady Paul of the State Motor Patrol near New Castle on December 27, 1929.

Palm Springs Desert Contest

Ten Valuable Prizes Offered—Rules and Conditions Explained

A photograph and essay contest calculated to produce outstanding impressions of the desert surrounding this resort has been announced by Palm Springs Associates, an organization dedicated to civic development. It will be open to all excepting professional photographers and writers. Winning contestants are to be awarded cash prizes and week-end visits to Palm Springs hotels.

Rules governing the competition are as follows:

Each photograph must depict a scene in the vicinity of Palm Springs, such as Palm Canyon, Tahquitz Falls, Salton Sea, a growth, rock or sand formation. Pictures of public or commercial buildings are not eligible.

Each photograph must be accompanied by a letter, not exceeding 200 words, in which the amateur photographer describes the scene in simple English prose and explains why it inspired him to photograph it.

Each contestant may submit more than one photograph and essay. Name and address must be written plainly on the back of each picture and at top of essay. No entries will be returned. Contest closes December 27th.

The complete list of prize awards follows:

First prize, $100.00; second prize, $75.00; third prize, $50.00; fourth prize, $25.00; fifth, sixth, seventh, eighth, ninth and tenth prizes, a free week-end at the famous Palm Springs Hotels for two persons.

All entries are to be addressed to B. W. Hunter, Palm Springs Desert Contest, Palm Springs, California.

Resorts

Catalina Steamers Sail
10 A.M.
3:30 P.M.
Two boats a day to the Magic Isle
P. E. trains leave 6th and Main Sts., Los Angeles, at 9 a.m. and 2:30 p.m., daily.
Round Trip From Wilmington $2.25
From L. A., $3.05
Ask About Two-Day and Three-Day All Expense Trips
CATALINA TICKET OFFICES
6th and Main, Los Angeles. MA. 1151; 61 N. Fair Oaks, Pasadena. Terrace 6407; 156 W. Ocean Ave., Long Beach. Phone 619-74; Catalina Terminal, Wilmington. Phone 1431.
IN ALL THE WORLD NO TRIP LIKE THIS W

View the world's finest panorama

NORTH ISLAND
San Diego, called the "cradle of western aviation," claims this distinction with great truth. The first night flying, the first loop-the-loop, the first airmail, the first re-fueling, first seaplane flight, and the first municipal board of air control, are but a few of San Diego's many "firsts" of aviation.

The first trans-continental squadron flight started and ended at San Diego; the first non-stop flight across the continent ended here; and Lindbergh left a San Diego flying field with a San Diego-made airplane to take off from New York for Paris.

North Island, in the Bay of San Diego is the center of governmental air activities on the Pacific Coast. A most interesting sight for the visitors.

INTERESTING EVENTS here
Daily: Outdoor Organ recital, Balboa Park, 2:30.
Friday afternoons: Regimental Parade and Review; U. S. Marine Corps, at Marine Base.
Christmas Day: Horse racing opens at Agua Caliente.
Impressive mountain top services at Mt. Helix open air theatre.

Drive out on the pro
of Point Loma.

View one of the worl
Panoramas.

Thrill to a loveliness th
Diego.....and exclaim
padre of old....."The
Joyous Aspect."

San Diego
CALIFORNIA

FREE Illustrated booklet: "HOW TO ENJOY SAN DIEGO." Inquire on arrival at Chamber of Commerce, 2nd and Broadway.

ESERT
ort Area

that produce part

AVE EDISON
PH JOB DIES

ec. 11. (AP)—Frank
ve given Thomas
st job as a tele-
dead. Ross was
pher. He went to
r years was chief
Postal Telegraph
mphis, Tenn. He
after he was re-

CUTION SET
(Pa.) Dec. 11. (AP)
was set today by
the execution of
and Irene Schro-
c chair at Rock-
ng of Corporal S.
State Motor Pa-
astle on December

San Francisco
SAN FRANC

hospitality finds its highest expression in this exquisitely appointed hotel. Famed for its excellent Dining Room and Coffee Shop.

HOTEL CALIFORNI
TAYLOR AT

Steamship

TODAY

SAN FRANC
ROUND TRIP
7-Day R

"YALE"
ONE WAY
FARES INCLUDE
SAILINGS to SAN FRANCISCO
SAN DIEGO ROUND TRIP
16-Day Return
ONE WAY
SAILINGS to SAN
Wed., Thurs., Sat.,
Harbor at 3 p.m.
LASSCO
LOS ANGELES STEAMSHIP
720 So. Broadway
505 So. Spring Street
6733 Hollywood Blvd

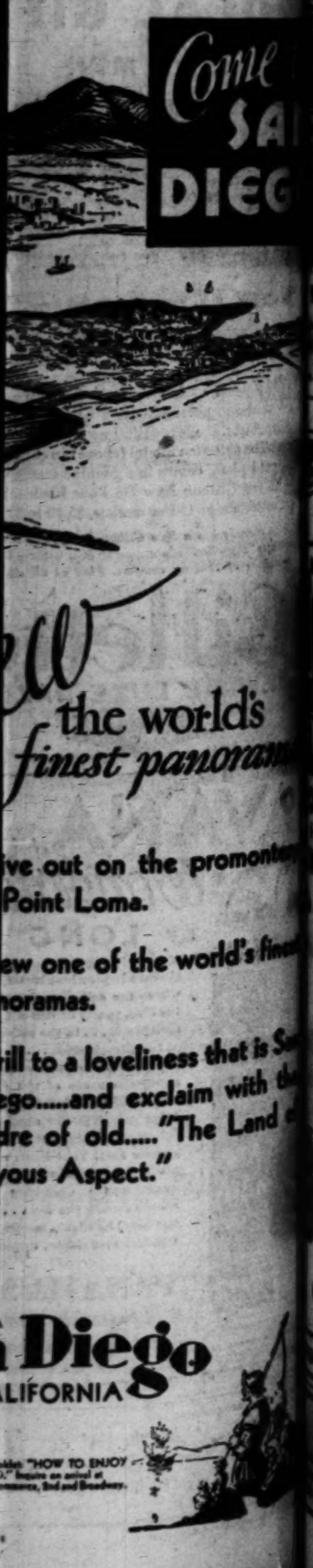

Come
SAN
DIEGO
the world's
finest panorama
ive out on the promontory
Point Loma.
ew one of the world's finest
noramas.
rill to a loveliness that is S
ego.....and exclaim with th
dre of old....."The Land o
vous Aspect."
n Diego
ALIFORNIA
"HOW TO ENJOY

Resorts

otel Virginia
LONG BEACH
"Overlooking the Blue Pacific"
F * * TENNIS * * DANCING
Plan
Weekly Rates
Unexcelled Cuisine
No trip to California complete without a stay at this delightful resort.
M. E. (Don) Olsen, Manager

BEERY'S PARADISE MOUNTAIN RESORT
and TROUT CLUB
$1.00 table d' hote dinner, a la carte service. We cater to private parties. Reservations OL. 2115. Palmdale 3212.

Coast Highway
Los Angeles to San Diego
Hotels and Resorts

OTEL DEL MAR
SOUTH OF LOS ANGELES ON COAST HIGHWAY
YEAR'S EVE PARTY
New Year's Day Dinner
$6 to $10, single; $11 to $18, Double
American Plan
EXCELLENT CUISINE
RESERVATIONS TR. 3161
or write Manager
HOTEL DEL MAR, Del Mar, Calif.

Jolla
Sunshine and Sunset courts fully furnished by week or month, ideally located for rest. Also modern seven-room house; two baths ELLIOTT, 7739 Exchange Place, La Jolla.

Palomar Apartments
SIXTH & MAPLE STREETS, OPPOSITE BALBOA PARK
Elevator. Steam Heat. Electric Refrigerators. for Housekeeping. Daily Maid Service. Rates $19 Weekly, up to $35 Weekly, $140 Monthly.

Jolla
COLONIAL APARTMENT HOTEL
New, fireproof, modern, hotel guest rooms, $2.50 up and apartments, $90 mo. up. Steam heat. Daily maid service. Electrical refrigeration. Write for folder and rates. Phone La Jolla 2161. G. A. Bane, Pres.

Angeles National Forest Resorts

SWITZER-LAND
from Pasadena. Delightful entertainment and dancing every Walker, contralto; Claire Sharp, reader. Phone Sterling 993372.

UNT WILSON
ABOVE THE FOG
World's largest telescope open to public daily 1:30 to 2:15. Free public telescope, and astronomical lecture every Friday night. and elegant cuisine at Hotel. Information at all Sterling 9094-F3 or Stage Line, Terrace 9618. A. C. Childs, Mgr.

Angeles Hotels and Apartments

Good News!
Finest Outside Sunny Rooms in the City. All Modern Conveniences and furnished luxuriously.
Rooms with bath............$2.50 and $3.00
(formerly ....$3.00 and $4.00)
Best food at reasonable prices. Lunch 50c—Dinners 50c—Chicken and Steak Dinners $1.
Private Auto Entrance to Hotel Lobby
New Rosslyn Hotels
Fifth and Main Streets

THE KNICKERBOCKER HOTEL
SOUTH FREMONT. MU. 8101.
week, up; all with baths—all outside rooms, light and airy
Five minutes to town—off car line.

Superb Routes of Travel

PACIFIC GREYHOUND
SAN FRANCISCO
OME
for
MAS

extra money in your pocket

THRIFT WITH PLEASURE—that's what Pacific Greyhound offers for your holiday trip. The heated, well-ventilated motor coaches offer every travel comfort. And how delightful it is to follow the scenic highway that winds right by those familiar "back home" scenes.

Sample Low Fares

San Francisco	$10.00
Round Trip	17.00
Portland	22.50
Phoenix	12.00
Chicago	38.70

TERMINALS
6th and Los Angeles Sts. TRinity 6501
5th and Los Angeles Sts. MAdison 2481

OFFICES
530 West 6th Street, TRinity 5791. Station (I) 6th and Main Streets. P. E. Bldg. VAndike 4002.
Cecil Hotel, 640 South Main Street. TUcker 2128.
544 South Hill Street. MUtual 8377.
541 South Spring, Shop 33, TUcker 9323.

PACIFIC GREYHOUND LINES

EXPRESS PACKAGE SERVICE

Direct-U Service
to buy any branded or trade-marked articles. Quick, service. Call up the LOS ANGELES TIMES Direct-U. MAdison 2345.

DRY LEADERS MAP PROGRAM

Definite Line of Battle to Be Outlined for 1932

Board of Strategy Laying Campaign Foundation

Third Party Talk Minimized at Prohibition Parley

By a "Times" Staff Correspondent

WASHINGTON, Dec. 11. (Exclusive) — Prohibition supporters throughout the United States will be asked to subscribe to a definite program by a board of strategy which met today to formulate the temperance movement's plan of action in the 1932 Presidential campaign.

Twelve dry leaders headed by Mrs. Ella A. Boole, president of the W.C.T.U., canvassed the prohibition situation and agreed that their problems are "soluble."

Convinced that it will take time to work out their program, the committee of twelve will confer within the next several weeks and report to the National Association of Organizations Supporting the Eighteenth Amendment a statement of policy on which temperance groups throughout the country will be asked to stand.

"BATTLE ROYAL" EXPECTED

It was explained that the strategy board, headed by Mrs. Boole, is devising a plan looking to establishment of a still broader group which may take the prohibition movement directly to the electorate in 1932.

Another meeting of the dry leaders will be held when the committee of twelve is prepared to report its program. Thirty-five temperance organizations represented in the association and other groups not represented, will be asked then to adopt the program as a guarantee that prohibition forces may present a united front in what dry leaders describe as a "battle royal" in the next Presidential campaign.

Talk of a third party among the drys as a possibility in the event the Democratic and Republican parties adopt platforms and nominate candidates in 1932 not acceptable to prohibition leaders was minimized.

WOODCOCK'S VIEWS

Prohibition Director Woodcock, meanwhile, made known plans for organizing his corps of dry agents on an efficiency rating system, comparable to that of the Army.

Woodcock said he would like to see prohibition "disappear entirely from the front pages of the newspapers."

It was his experience, he said, that sensational raids upon cabarets and citizen noncommercial violators generally were productive of small results and that he favored a continuance of a steady pressure the year round.

WETS OFFER PROGRAM

Meanwhile the "national constitutional convention for the solution of the prohibition question," came to an agreement upon resolutions proposing government controlled dispensaries to handle liquor. The plan also would provide for amendment of the Volstead Act "to permit the manufacture, transportation, and sale of wines and beers of an alcoholic extent not intoxicating in fact."

Leaders said the resolution was intended as an answer to the demand by prohibitionists that some one plan be offered as an alternative to prohibition before attacks upon its laws were continued.

ONTARIO FARMERS URGE CLOSING OF LIQUOR STORES

TORONTO, Dec. 11. (AP)—A resolution asking the government to close liquor stores "during the present economic crisis" was adopted by the United Farmers of Ontario today.

ANTIPROHIBITION GROUP ORGANIZES IN CALIFORNIA

SACRAMENTO, Dec. 11. (AP)—The Association Against the Prohibition Amendment, with headquarters in Washington, D. C., filed articles of incorporation with the Secretary of State here today, naming William H. Metson of San Francisco its California agent.

ACTION ON FARM LOAN MEASURE QUICKENED

WASHINGTON, Dec. 11. (AP)—The House Irrigation Committee moved today to expedite action on a Senate bill to create a $95,000,000 revolving fund to help farmers by loans to take up bonded indebtedness of drainage districts and other political subdivisions. Chairman Smith of Idaho said the measure will be revised and substituted for a similar bill previously reported to the House. He added party leaders should realize it will do much toward keeping farmers from joining the ranks of unemployed.

BLINDED HUSBAND ESCAPES ALIMONY

CHICAGO, Dec. 11. (AP) — The question before the court was whether John Warren, 33 years of age, should pay temporary alimony pending settlement of his suit for divorce from his wife, Catherine. It was answered by Judge Trude negatively after Warren, led into the courtroom by his father and mother, said: "My wife used to operate a beer flat. I drank some of her moonshine. It was poisoned and made me blind. I haven't been able to work for three years.

CALIFORNIA SOLDIERS' HOME MEMORIAL ASKED

WASHINGTON, Dec. 11. (AP)—Construction of a monument to war veterans on the grounds of the National Home for Disabled Volunteer Soldiers in California would be authorized by a bill introduced today by Representative Crail, Republican, California.

BANKER TAKES OWN LIFE

SPRINGFIELD (Mass.) Dec. 11. (AP)—The body of James M. Warren, treasurer of the West Springfield Trust Company, was found in the banking rooms early today and the medical examiner pronounced the case one of suicide.

DELAY CERTAIN ON COURT VOTE

Friends of Adherence Agree to Postponing Vote

Supporters at Odds, However, on Special Session

Opponents in Senate Say Strength Increased

WASHINGTON, Dec. 11. (AP)—Leaders of opposing sides in the Senate controversy on the World Court agreed today it could not be disposed of at this session, but a division developed among its friends whether to urge a special session of the Senate.

As the chieftains in the impending contest considered a program, word was passed out by the court foes a new check-up led them to count twenty-eight votes in opposition. This was eleven more than voted against entry five years ago and is near the one-third necessary to defeat ratification.

FRIENDS OPTIMISTIC

Friends of the court said they are optimistic.

While many Republicans are opposed to reporting the protocol from the Foreign Relations Committee now lest it precipitate an extra session, there are apparently enough votes to get an early report.

Chairman Borah, although an opponent of American participation, wants to have the protocol reported. Senator Swanson, Democrat, Virginia, a leader of the court proponents, likewise wants the committee to put the issue before the Senate this session.

PROPONENTS DIVIDED

However, Swanson proposed today the debate be deferred until next session, a year hence. He said it is "obvious" the Senate cannot act upon it at this session.

Senator Walsh, Montana, a Democratic member of the committee, and a court advocate, likewise agreed it will be "utterly impossible" to dispose of the court and the urgent domestic problems at the short session. He urged a special session of the Senate in the spring for consideration.

Swanson fears any attempt to bring about a special session of the Senate will lead to a meeting of the entire Congress to which both he and the administration is opposed.

OHIO BANKER ENDS LIFE

COLUMBUS (O.) Dec. 11. (AP)—William C. Willard, vice-president of the Huntington National Bank and vice-president and treasurer of the Columbus Savings Bank, ended his life in a bathroom of the Columbus Athletic Club by shooting today.

AUTHORITY

DR. J. W. SMATHERS, M.D., Ph.G., tells of amazing results produced by Sargon in over ten thousand cases.

"As an official investigator for the Sargon Laboratories, I have personally seen Sargon at work in many thousands of cases in different parts of this country. I have seen it win victory after victory over stubborn ailments of long standing that had apparently defied all other medicines and treatments.

"Based on recent discoveries by medical science, Sargon is accomplishing its remarkable results by methods undreamed of only a few years ago and may well be considered one of the great outstanding health-giving remedies of the age."

The Sargon Man is now at the Owl Drug Co. Store at 6th and Broadway.

Sold by Owl and Liggett's Drug Stores.—[Advertisement.

No Others Just as good
"NUYENS"
GRENADINE

. . . A delicious flavouring syrup for
COCKTAILS
"MIXED DRINKS"
Punches
Frappes
Lemonades
Desserts
Ice Cream
Grapefruit
At your grocer or delicatessen
Imported from
FRANCE
Since 1802
DISTRIBUTORS
BOHEMIAN DISTRIBUTING, LTD.
2116 Sacramento St., Los Angeles, Cal.

PIGGLY WIGGLY
All Over the World

Two
GRAPEFRUIT

Two grapefruit may look alike yet one may be thin skinned, heavy with juice and have just the proper taste; while the other may be thick skinned, dry, pulpy and of displeasing taste. The latter may cost you less, but it is dear at any price.

Whether it be fresh grapefruit or other canned... packaged or bulk foods, Piggly Wiggly offers you only the best at prices that are always right. Piggly Wiggly never sacrifices quality for price—yet Piggly Wiggly prices are always low. Shop this modern way.

PRICES
In this advertisement Effective
Friday and Saturday Dec. 12-13

Lux TOILET SOAP 3 Bars Limit 6 Bars 19c

Milk Alpine-Carnation M & M—Pet—Libby's—Sego 6 Small or 3 Tall Cans 23c

Coffee Piggly Wiggly lb. 23c 2 lbs. 45c

Toilet Paper
Waldorf
Safe, Sanitary Tissue
A Real Value
Roll Limit 6 5c

Ice Cream
Lucerne Fine Quality
Special Low Price
Pt. 15c Qt. 29c

Two Very Welcome Christmas Presents
Card Tables
Folding Double-Braced Legs
Each $1.98
●
For the Kiddies
Coaster Wagons
Fun for the boy or girl—A small deposit will hold for Christmas.
Each $3.98
Exceptional Value!

Delicious—Cello-wrapt
CANDIES
A Most Pleasing Assortment
2 8-oz. packages 25c
Fancy Chocolates
Assorted 1-lb. Box 39c
Krisp Shell
Stuffed Candies, 1-lb. Glass Jar 29c

Snowdrift Shortening
1-lb. Can ... 25c 2-lb. Can ... 49c
3-lb Can 73c

Corn Starch Kingsford—1-lb. pkg. 13c
Wheatena Large Package 24c
Oxydol Large Package 19c
Sunbrite Cleanser Can 5c

Pale Face
Dry Ginger Ale 2 12-oz. Bottles 25c
Orange Dry 12-oz. Bot. .. 15c Doz. Bottles $1.68
Lime Rickey 12-oz. Bot. 15c
Doz. Bot., $1.68
Family Style Golden Ginger Ale
2 23½-oz. bot. Deposit 5c per Bot. 25c

Mince Meat Heinz—1-lb. Can 23c
Golden Dates Van Dyk—10-oz. Pkg. 19c
Pudding Cake Bishop's. Serve Like Plum Pudding. 15-oz. 23c

Nucoa
Reduced from 18c a lb.
2 lbs. 25c

B & M Corn Paris, Maine—No. 1 Can 10c No. 2 Can 14c
Asparagus Hillsdale No. 2½ Tall Can 25c
Sauer Kraut Del Monte No. 2 Can 9c No. 2½ Can 12c
Pineapple Hillsdale Broken Sliced No. 2 Can 16c No. 2½ Can 19c
Pickles Palmdale Salad Chips 14-oz. Jar 17c
Cider Vinegar Old Mill Pint Bot....... 9c 22-oz. Bot....... 13c

Ripe Olives
Elsinore Brand

Medium Size		*Large Size*	
No. 1 Can	13c	No. 1 Can	16c
No. 2½ Can	27c	No. 2½ Can	31c

Fruits and Vegetables
These Prices Effective at Piggly Wiggly Stores in Los Angeles Area Only

Potatoes
Selected Idaho Russets Sound—Firm
Packed in 25-lb. Cloth Bags 48c

Cabbage Local—Med. Size Solid Heads lb. 1½c
Apples Choice Newtown Pippins. Fine for cooking. 9 lbs. 25c
Onions Sweet Spanish 7 lbs. 10c
Oranges Sweet Juice Oranges 9 lbs. 25c
Potatoes Fancy No. 1 Stockton Burbanks 10 lbs. 23c

MEAT DEPARTMENT
Meat prices effective at all Piggly Wiggly OWNED markets in the Los Angeles Metropolitan District. All such markets display the sign—"This is a Piggly Wiggly Market."

Pork Roast Shoulder (shank cut) for roasting or boiling. Try boiled with sauerkraut .... lb. ... 18c
Pot Roast Shoulder chuck cut. Serve one of these lean, tender roasts for your Sunday dinner .... lb. ... 15c
Lamb Shoulders Genuine milk-fed Spring lamb. Try it stuffed with dressing. Peas, cauliflower or tomatoes go well with this savory roast .... lb. ... 14c
Sliced Bacon Swift's fine quality. Eastern sugar cured .... lb. ... 37c
Hens and Roasters Dry-picked, colored fowl. 3½ to 5-pound average .... lb. ... 35c

Fish

Sea Bass
Strictly Fresh
1 lb. 22c

MORE real estate offerings are printed by the LOS ANGELES TIMES than by all other five Los Angeles newspapers combined!

A CHUCKLE FOR EVERYBODY

TARZAN AND THE GOLDEN LION

By Edgar Rice Burroughs

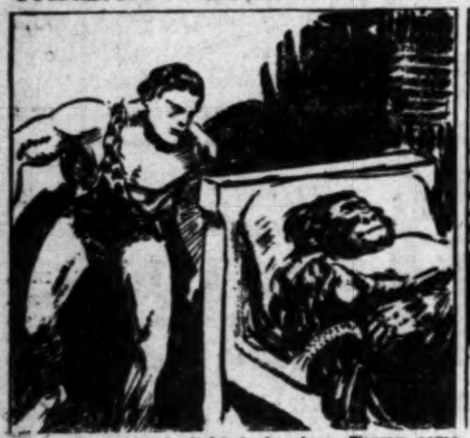

In one of the dimly lighted chambers, Tarzan came upon a sleeping Bolgani. But so silent were the ape-man's movements that the sleeper did not stir! Up a queer stairway Tarzan went and reached the upper floor of the tower. Here was a circle of doors—all closed; before each feebly burned cressets—shallow golden bowls containing tallow in which floated a wick. As he opened the first door it creaked upon its hinges, giving forth the first audible sound that had resulted from his investigations up to this point.

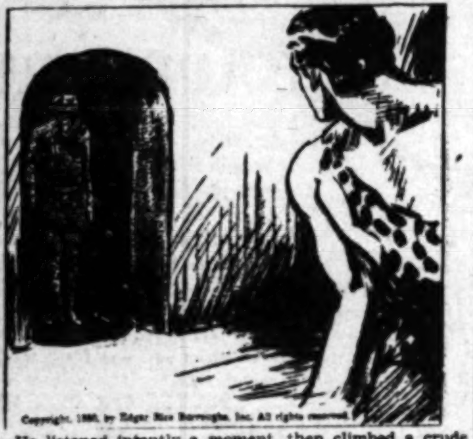

Copyright, 1930, by Edgar Rice Burroughs, Inc. All rights reserved.

He listened intently a moment, then climbed a crude ladder which led into a single vast room under the dome-like roof of the tower. Tarzan stood in the entrance and strained his eyes to see through the gloom; stood in statuesque silence for the space of a few seconds only. But in that time he was suddenly aware of movement—of the faintest shadow of a sound—behind him. Wheeling quickly he saw the dim outline of the figure of a man standing in an open doorway upon the opposite side of the landing.

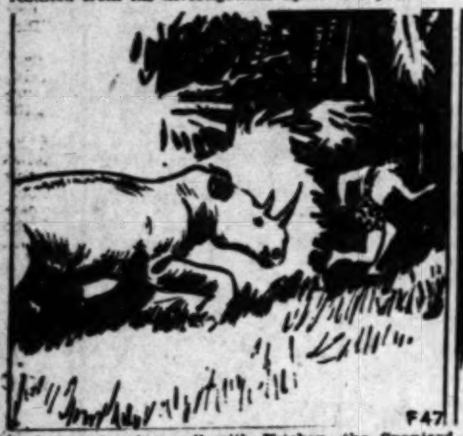

F47

All was not going well with Esteban, the Spaniard. More and more as they marched away with the golden ingots did he suspect that the Waziri began to doubt that he was the real Tarzan. They were passing through rather open jungle. Suddenly a rhinoceros charged them. To the amazement of the Waziri, "Tarzan of the Apes" fled for the nearest tree, slipped and fell headlong. Buto, the rhino, distracted by the yells of the Waziri warriors, turned aside and went blundering by, disappearing in the jungle underbrush.

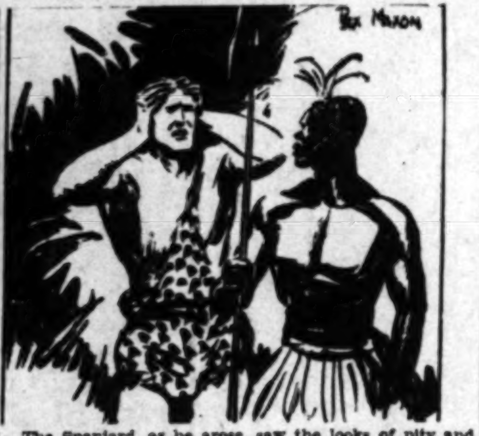

The Spaniard, as he arose, saw the looks of pity and puzzlement written upon the faces of the huge blacks. He knew he had committed a blunder and seized despairingly upon the only excuse he could conjure up. "My poor head," he cried, pressing both palms to his temples. "The blow was upon your head, Bwana," said Usula with a tinge of contempt, "and your faithful Waziri thought it was the heart of their master that knew no fear!" Esteban made no reply and in silence they resumed their march.

(Continued Tomorrow)

The Life of Riley

By D. T. Carlisle

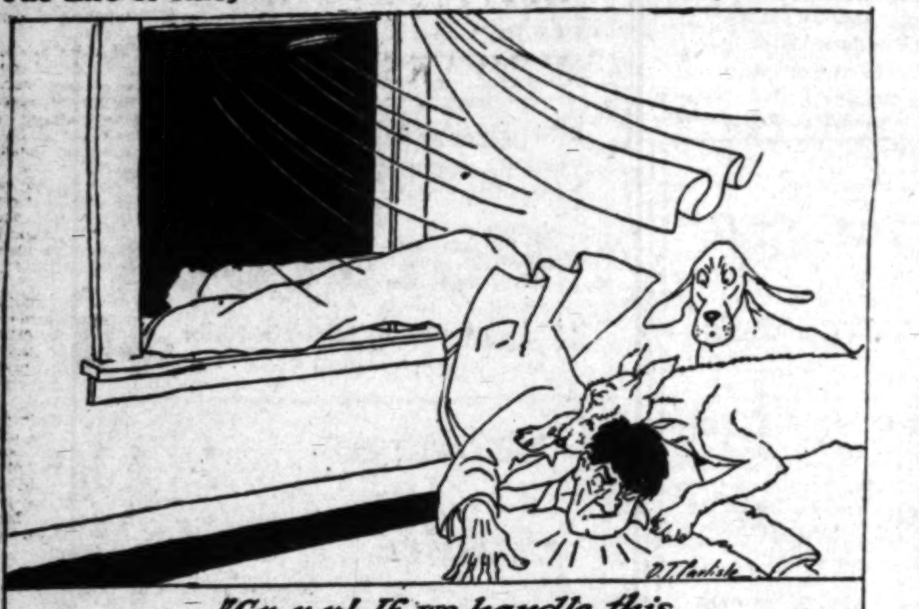

D. T. Carlisle

"Gr-r-r! If we handle this right Spooks, we may be allowed to stay here!"

© McClure Newspaper Syndicate

REG'LAR FELLERS

The Prize Fighter

By Gene Byrnes

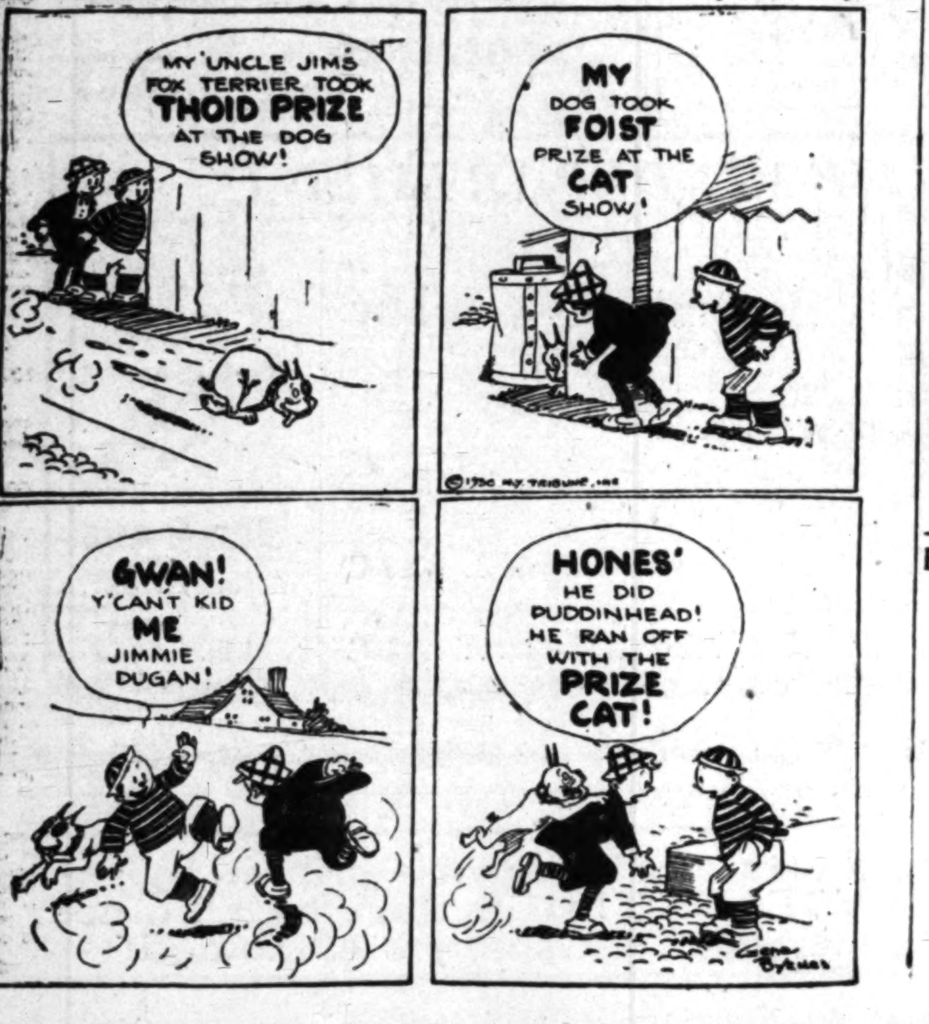

MY UNCLE JIM'S FOX TERRIER TOOK THOID PRIZE AT THE DOG SHOW!
MY DOG TOOK FOIST PRIZE AT THE CAT SHOW!
GWAN! Y'CAN'T KID ME JIMMIE DUGAN!
HONES' HE DID PUDDINHEAD! HE RAN OFF WITH THE PRIZE CAT!
©1930 N.Y. TRIBUNE, INC.
GENE BYRNES

GASOLINE ALLEY

Let's Go

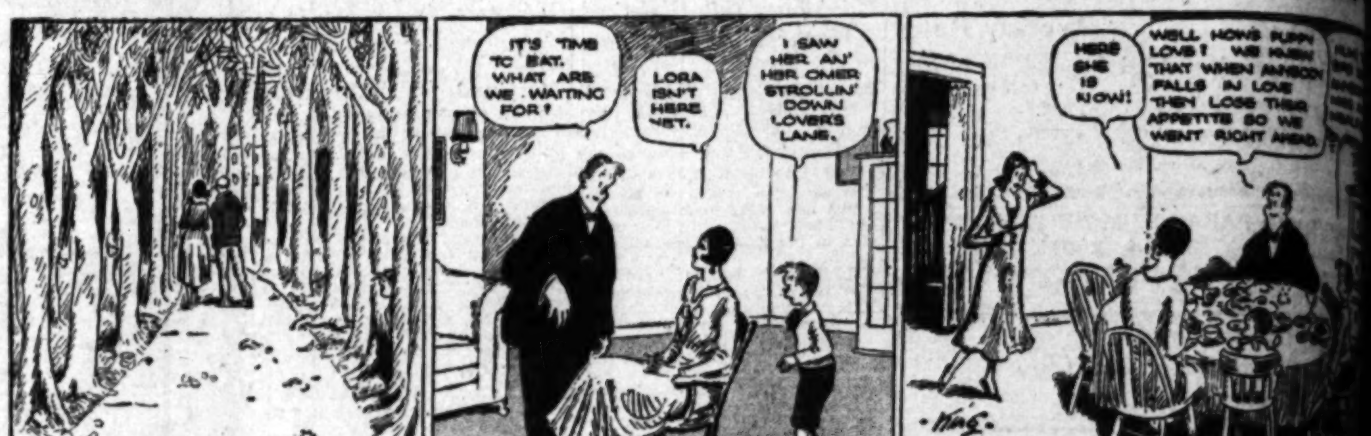

IT'S TIME TO EAT. WHAT ARE WE WAITING FOR?
LORA ISN'T HERE YET.
I SAW HER AN' HER OMER STROLLIN' DOWN LOVER'S LANE.
HERE SHE IS NOW!
WELL HOW'S PUPPY LOVE? WE KNEW THAT WHEN ANYBODY FALLS IN LOVE THEN LOSE THEIR APPETITE SO WE WENT RIGHT AHEAD.
King

THE GUMPS

Big Sale Now Going On

By Sidney

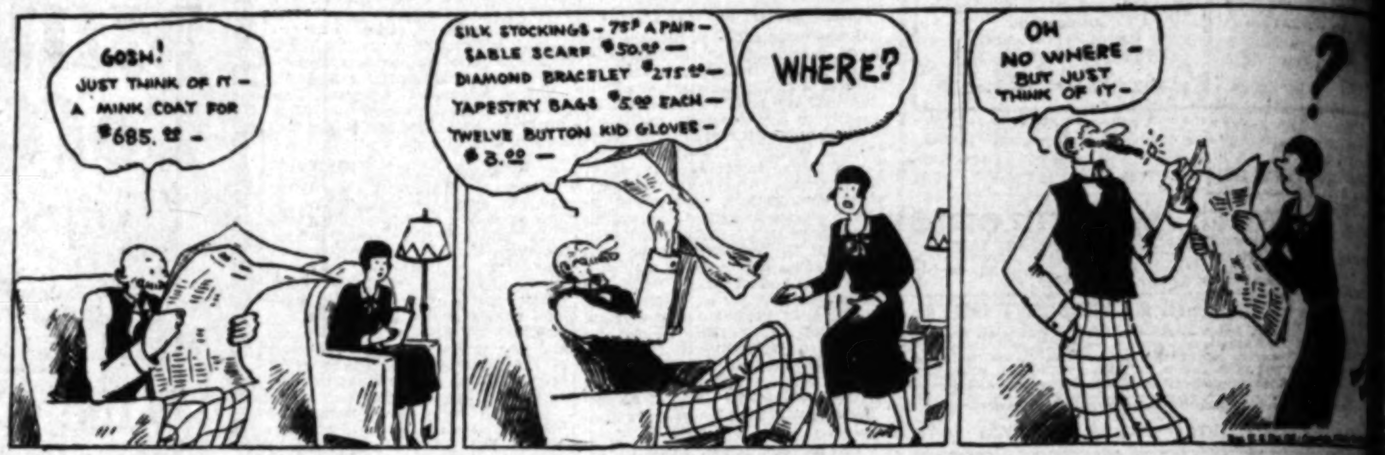

GOSH! JUST THINK OF IT— A MINK COAT FOR $685.00—
SILK STOCKINGS—75¢ A PAIR— SABLE SCARF $50.00— DIAMOND BRACELET $275.00— TAPESTRY BAGS $5.00 EACH— TWELVE BUTTON KID GLOVES— $3.00—
WHERE?
OH NO WHERE— BUT JUST THINK OF IT—
?

HAROLD TEEN

The Plebians

By Ca

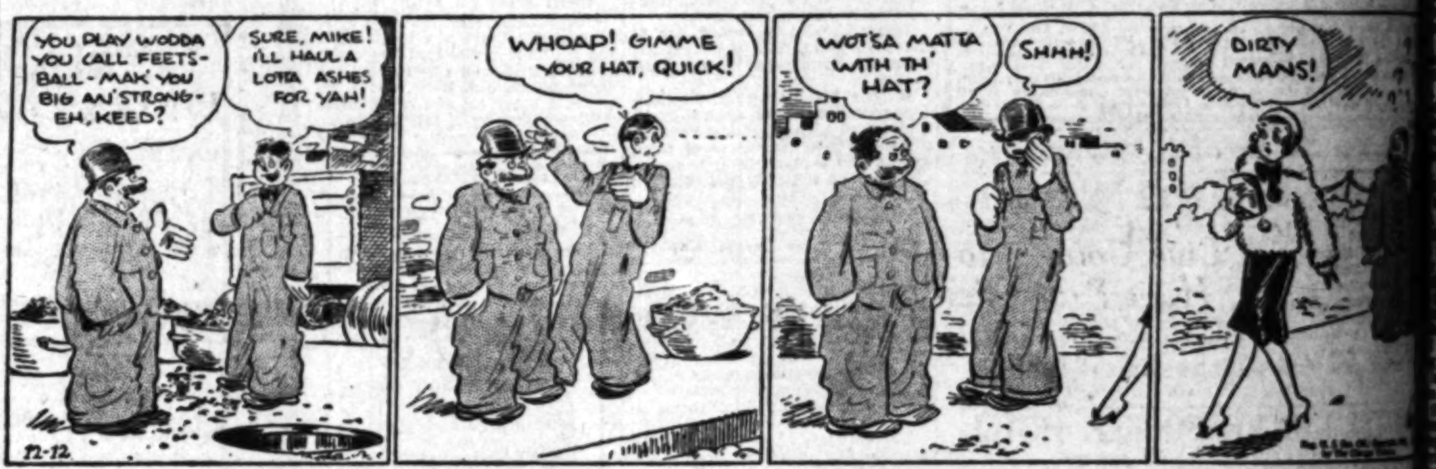

YOU PLAY WODDA YOU CALL FEETS-BALL—MAK' YOU BIG AN' STRONG—EH, KEED?
SURE, MIKE! I'LL HAUL A LOTTA ASHES FOR YAH!
WHOAP! GIMME YOUR HAT, QUICK!
WOT'SA MATTA WITH TH' HAT?
SHHH!
DIRTY MANS!
12-12

WINNIE WINKLE, THE BREADWINNER

Canned Goods

By B

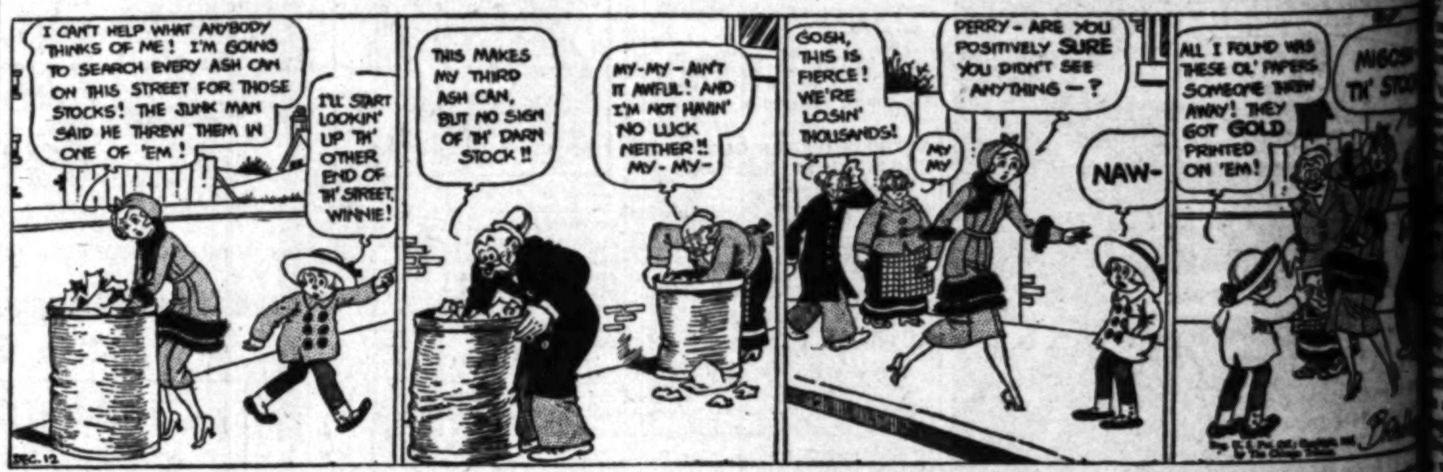

I CAN'T HELP WHAT ANYBODY THINKS OF ME! I'M GOING TO SEARCH EVERY ASH CAN ON THIS STREET FOR THOSE STOCKS! THE JUNK MAN SAID HE THREW THEM IN ONE OF 'EM!
I'LL START LOOKIN' UP TH' OTHER END OF TH' STREET, WINNIE!
THIS MAKES MY THIRD ASH CAN, BUT NO SIGN OF TH' DARN STOCK!!
MY-MY—AIN'T IT AWFUL! AND I'M NOT HAVIN' NO LUCK NEITHER!! MY-MY—
GOSH, THIS IS FIERCE! WE'RE LOSIN' THOUSANDS!
MY MY
PERRY—ARE YOU POSITIVELY SURE YOU DIDN'T SEE ANYTHING—?
NAW—
ALL I FOUND WAS THESE OL' PAPERS SOMEONE THREW AWAY! THEY GOT GOLD PRINTED ON 'EM!
MIGOSH TH' STO
DEC. 12

ELLA CINDERS

Out Again, In Again

By Bill Conselman and Charlie P

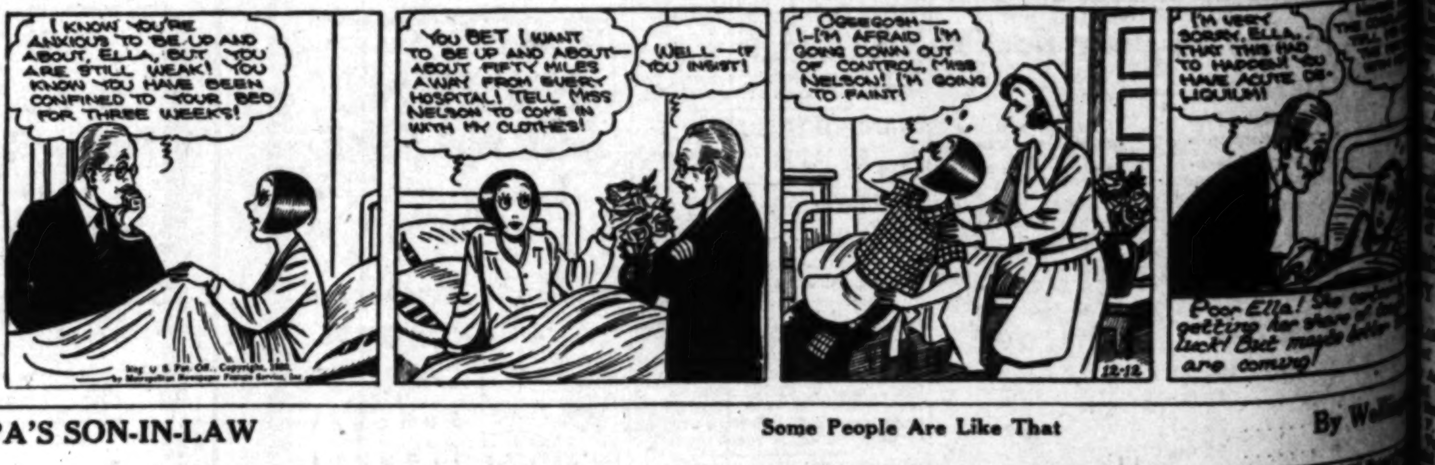

I KNOW YOU'RE ANXIOUS TO BE UP AND ABOUT, ELLA, BUT YOU ARE STILL WEAK! YOU KNOW YOU HAVE BEEN CONFINED TO YOUR BED FOR THREE WEEKS!
YOU BET I WANT TO BE UP AND ABOUT—ABOUT FIFTY MILES AWAY FROM EVERY HOSPITAL! TELL MISS NELSON TO COME IN WITH MY CLOTHES!
WELL—IF YOU INSIST!
OGEEGOSH— I-I'M AFRAID I'M GOING DOWN OUT OF CONTROL, MISS NELSON! I'M GOING TO FAINT!
I'M VERY SORRY, ELLA, THAT THIS HAD TO HAPPEN! YOU HAVE ACUTE DE-LIQUIUM!
Poor Ella! She certainly getting her share of bad luck! But maybe better are coming!
12-12
Reg. U. S. Pat. Off., Copyright, 1930, by Metropolitan Newspaper Feature Service, Inc.

PA'S SON-IN-LAW

Some People Are Like That

By We

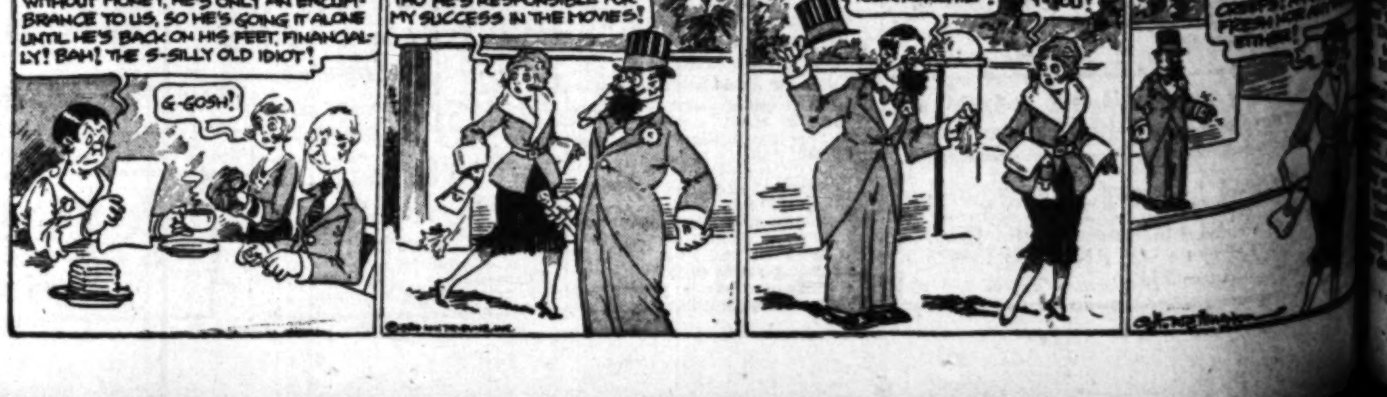

PA'S GONE! SLIPPED OUT LAST NIGHT! LEFT THIS NOTE SAYING HE FEELS THAT, WITHOUT MONEY, HE'S ONLY AN ENCUMBRANCE TO US, SO HE'S GOING IT ALONE UNTIL HE'S BACK ON HIS FEET, FINANCIALLY! BAH! THE S-SILLY OLD IDIOT!
G-GOSH!
POOR OLD UNKLE! TOO PROUD TO LET ME HELP HIM! EVEN THO HE'S RESPONSIBLE FOR MY SUCCESS IN THE MOVIES!
PARDON, MISS! YOU DROPPED YOUR KERCHIEF!
HUH? OH! ER-THANK Y-YOU!

W YORKER AUDS HOOVER

e State Man Says He ll Be Renominated

B. Ward Predicts ident's Re-election

E. Sayre Ward, With, isitor at Pasadena

DENA, Dec. 11.—Unless Hoover is renominated it that a Democrat will be the next President of the United States, asserts Charles B. Ward, Angora goat raiser, hotel owner and member of Congress for ten years from the Twenty-sixth New York District, who is wintering at the Hotel Huntington. Ward is accompanied by his son, E. Sayre Ward, who sail within a few days for , where he will enter the

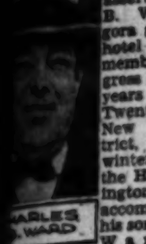

ARLES WARD

E. SAYRE WARD

sident seems to as well one could prevail- ditions," aid, "and business ahead, as ably will next year I expect Hoover ami- and re- as the pulled ugh the ression being his sense of proportion ough popular clamor."

cumstances are such that is deserted by his party and Republican is nominated believes the Democrats will in putting Franklin Roose- New York in the White

who owns a hotel and farm , N. Y., was a member from 1914 to 1924, dur- entire period of the World He tried breeding goats in State, but, finding the thrived better in the open shipped the animals, at one largest herd of Angoras, ranch in New Mexico. As a and former member of the Committee in Con- local visitor is interested relief.

believes that the present pol- the United States of con- to reclaim great tracts of and in the face of overpro- of foodstuffs, is utter folly. government to subsidize with one hand while more farms with the other up future trouble," he

great mistake most farmers according to Ward, is in fail- diversify, so that one type will help curtail pro- costs of another type. example, a farmer can't money out of hogs unless he to produce cheap skim the pigs," he pointed out. former Congressman ap- to have practiced what he With the produce from York farm he supplied the of his hotel and as ate they read a news- formerly published by him.

ted Hub Cap lew to Crash

NA, Dec. 11.—A dented is the sole clew to the of a hit-and-run driver another automobile from Arroyo Seco Road, caus- accident in which two State Commission employees

victims are Vernon Hadsell, of age, and Byron Gilmore, of whom have been em- constructing the new road community to Palmdale. given first-aid treat- the Pasadena Emergency for lacerations and abra- possible internal injuries. asserted that a speeding side-swiped their own plunged down a steep A large tree prevented the hurtling an additional to the bottom of a can-

from the local Sheriff's discovered the hub cap of a cylinder machine near the of the accident.

CERS ELECTED Y UPLAND FIREMEN

D, Dec. 11.—Annual elec- officers for Upland Fire- Association resulted in elec- Ray W. Flickinger, presi- C. Mehl, assistant fire F. H. Manker, vice-president; secretary; Al Ledig, secretary; Claude Dun- ; Enos Leamor, Hu- and Del Carter, club trustees; L. N. Kirk, and W. C. Cline, cabin for two years to serve with Dearis and I. J. Linkey, terms last another year. M. Atwood is chief.

GETS DAMAGES

A BEACH, Dec. 11.—Fred , owner of the Lynn on Coast Highway, has $1300 damages against of Laguna Beach. During a which swept down Temple last winter the theater was with feet of water. Auf- based his claim on improp- drainage.

By Sidney

By Carl

By Bran

Conselman and Charlie Plu

By Wellingt

NEWS OF SOUTHERN COUNTIES

MAN KILLS SELF WITH TARGET GUN

Oscar Mayhugh Fires One Shot in Gallery, Then Two Into His Own Head

LONG BEACH, Dec. 11.—"Want to do some shooting?" an attendant at a shooting gallery on the Pike asked Oscar E. Mayhugh, 52 years of age, of 700 Santa Cruz avenue, this morning. "Don't mind if I do," Mayhugh replied, as he took the gallery rifle and fired one shot at the targets. Then he turned the rifle against his head and fired two shots into his brain. He died a few hours later.

Notes found on his person declared that on the preceding night he had taken tablets and had inhaled gas for several hours and expressed the intention of shooting himself at the gallery on the following day.

Ill health was blamed by Mayhugh for the suicide, in his notes.

Col. Scranton Succumbs at Home of Son

ALTADENA, Dec. 11.—Col. Walter Scranton, a former president of the Lackawanna Steel Company, Buffalo, N. Y., and member of the family which founded Scranton, Pa., died today at the home of his son, J. H. Scranton, 2744 Highland avenue, following a short illness. He was 82 years of age and had been a local resident for eight years.

In addition to his son, Joseph, Scranton leaves two daughters, Mrs. Louis Henry of East Orange, N. J., and Mrs. Samuel Swift of Long Island, N. Y. A brother, Arthur Scranton, resides at Edmonton, Alta., Can.

Col. Scranton is said to have been an outstanding pioneer in the steel industry. He retired many years ago.

Tentative arrangements have been made to conduct the funeral services here Saturday and send the body to Scranton for entombment in the family mausoleum. The Reynolds & Eberle mortuary is in charge.

Washington's Live Cougar to Have Protection

PASADENA, Dec. 11.—Washington State's live cougar, mascot for the football team which will battle Alabama in the Rose Bowl New Year's Day, has been guaranteed the protection of the entire police department and reserves during its sojourn in this city.

The guaranty of "special protection" was granted by Chief of Police Charles H. Kelley following receipt of a telegram from Ted I. Danielsen of the Tau Kappa Epsilon Fraternity at Washington State College.

Danielsen wired to obtain Chief Kelley's assurance that the live cougar would be protected while riding in the Tournament of Roses parade before the game.

"We pledge entire police department and reserves, so don't hesitate to bring the critter along," Kelley replied.

Speaker Praises Today's Youth

UPLAND, Dec. 11.—The youth of today are as good, if not better, than those of yesterday, according to Dr. Merton E. Hill, principal of Chaffey Union High School.

In an address to the members of the Rotary Club, Dr. Hill said the present-day boy is cleaner minded than was his father. The habits and morals of today's boy are better than those of yesterday; they are more appreciative of the advantages given them and these advantages are necessary if the youth is to meet the problems of tomorrow intelligently.

Dr. Hill urged parents to find more responsibilities for their children, as they do not have enough responsibility placed upon them today.

As money comes more easily to the boy and girl of today, it is the parents' duty more than ever now to teach thrift to their youngsters, the speaker declared.

Neighbor Saves Stricken Woman

PASADENA, Dec. 11.—Neighborly thoughtfulness is asserted to have saved the life of Mrs. Adele Young, 60 years of age, who, stricken with paralysis, lay alone at the point of death for three days in her home, 260 North Oakland avenue, until her plight was discovered today.

Mrs. Herman Dyer, whose home adjoins that of Mrs. Young, telephoned the police that she could not understand why her neighbor had disappeared. Detectives forced the door of the residence and discovered Mrs. Young lying in a semiconscious condition on her bedroom floor.

The Pasadena Emergency Hospital ambulance rushed the aged woman to the Pasadena Hospital, where her condition is reported as serious.

FIRST LETTUCE SHIPPED

BRAWLEY, Dec. 11. (AP)—Imperial Valley's first lettuce shipments of the season—two carloads—left for the East last night. The shipping season opened two days earlier than last year.

SANTA BARBARA IN HOLIDAY ARRAY

State Street Becomes Veritable "Santa Claus Lane"

These Girls Can Hold a Candle to Anyone

Alice and Jerry Barron, dainty Santa Barbara misses, shown here standing beside one of the twenty-foot candles illuminating the city's main thoroughfare.

SANTA BARBARA, Dec. 11.—As though touched by a mystic wand from the House of Magic, Santa Barbara's main thoroughfare, State street, has literally become "Santa Claus Lane."

For twelve blocks on both sides of the street silvered Christmas trees, brilliantly decorated, and huge candles bearing the words "Merry Christmas" welcome visitors and residents alike into the shopping district.

On each side of State street for a mile are numerous Christmas trees, decorated in tinsel and hundreds of colored lights. Between the trees are immense candles, constructed around lamp posts, and illuminated by small electric globes. At night the street is a thing of unusual beauty and has caused considerable favorable comment.

FOX FARM STARTED AT REDONDO BEACH

REDONDO BEACH, Dec. 11.—The fox-farming industry, a considerable development in this district, has a new recruit in the Whitlaw Fox Farm on Redondo-Inglewood Road, established as a beach branch of the company's similar enterprise at Big Bear.

COUPLE WED HALF-CENTURY

Mr. and Mrs. Andrew Vince of Ventura to Celebrate Fiftieth Anniversary Next Sunday

VENTURA, Dec. 11.—Fifty years ago December 14, in the busy little city of Moberly, Mo., a blushing young couple were married. Eleven days later the happy husband gave his bride for Christmas a pair of brass preserve jars, then very much in style as dinner-table pieces. A half century has swung around. The face of the world has changed in that span of years—but the love of the couple remains constant and the faithful preserve jars still appear daily, one at each end of the table.

Next Sunday Mr. and Mrs. Andrew Vince will be guests at the celebration of their golden wedding anniversary by an open-house reception at their home on Vince street and Ventura avenue, arranged by their two daughters, Mrs. Frederick J. Grey of Saticoy and Mrs. Frank C. Sloan of Spokane, Wash.

New and old friends of the Vinces and their daughters were asked today to attend the reception without formality of personal invitations.

Mr. and Mrs. Vince, both of whom are now in their seventies, came here thirty years ago, settling on a ranch where their home is now located. Mr. Vince retired several years ago.

DEDICATION OF SCHOOL ANNOUNCED

Sierra Madre Today Will Formally Open $210,000 Structure Just Completed

SIERRA MADRE, Dec. 11.—Tomorrow Sierra Madre dedicates its new public school. Just a year ago bonds to the extent of $210,000 were voted for this improvement and today the city can boast one of the finest grammar schools in Southern California.

The dedication ceremony is to be given in the school auditorium at 7:45 p.m. A varied program will be offered, music being furnished by the Woodrow Wilson Junior High School orchestra of Pasadena. Rev. William A. Ogg of this city will offer the invocation, and the address of welcome will be given by J. O. Smith, president of the school board, who will introduce special guests, including Herbert Powell of the architectural firm of Marsh, Smith & Powell, who designed the building.

The principal address of the evening will be given by John A. Sexson, Superintendent of Pasadena Schools.

The American Legion of Sierra Madre, through its commander, Vincent Fleming, will present an American flag to the new school.

Besides Smith, other members of the school board who were instrumental in the establishment of the new educational enterprise are Mrs. C. A. Allen and Mrs. Ruth Bovard.

POLICE OFFICERS TO AID NEEDY FAMILIES

HUNTINGTON PARK, Dec. 11.—Local peace officers have formed themselves into a charity organization for the next few days, when they will investigate the conditions of needy families here and the day before Christmas these families, as far as possible, will be made happy and their immediate wants supplied. The association has decided that instead of spending money in exchanging gifts among themselves, they will donate the cost of these gifts to charity. They will also give 1 per cent of their month's wages to the charity fund and also have donated $75 from their police relief fund. With this charity money, they will relieve the wants of many poor families. Chief of Police Will Hultquist has been made chairman of the investigating committee.

HOLD-UP INTERRUPTED

When Redlands Police Arrest Two Asserted Bandits, Women Companions Drive Away

REDLANDS, Dec. 11.—Police are checking on more than a dozen recent hold-ups in Redlands, Colton, San Bernardino and Beaumont in an effort to determine just how many were perpetrated by two men and two women arrested here last night while in the act of holding up W. H. Boyd of the Smileage service station at Deacon and Citrus avenues. The four were caught in the act, according to arresting officers, and the police were forced to chase the two women all over the city before they were captured.

It is believed they were responsible for several hold-ups recently in San Bernardino, several in Redlands, some in Colton and at least one in Beaumont, and before charges are filed the police want the owners of these establishments to look over the four prisoners. They are R. W. Boggess, 19 years of age, Redlands; Frank Howell, 22, Redlands; Mrs. Louise Carter, 19, and Miss Gene Martin, who recently came here from Kansas. Mrs. Carter is about to become a mother and the police were searching for her, at the request of her sister, when they stumbled on the hold-up.

BULLET PUT IN CAR

The sister had asked the officers to locate Mrs. Carter, who, she said, was out with "two tough men" and Miss Martin in a car. The officers saw a car at the gasoline station that answered the description and when they drove in, they assert, found the two men in the act of holding up Boyd. Howell had the gun and Boggess was opening the cash register. The car was some distance from the station and when the women saw the police they drove away. Officer Seltzer gave chase in the police car and put a bullet hole in the back of the sedan before he forced the car to the curb.

Mrs. Carter was taken out and put in the police car but while Seltzer was doing this Miss Martin drove away again. Kenneth Simpson and Lorne Macartney gave chase for the police and ran her into the ditch near Crafton. When they dragged her from the car, they assert, she kicked and fought until she kicked all the instruments out of the instrument board.

SPEED GOVERNOR GONE

The automobile involved in the Smileage oil station hold-up and in which Miss Martin attempted her escape was rented at 2 p.m. yesterday from an auto rental agency on South E street, San Bernardino. Its speed governor had been removed. It was returned to the owners today, with a bullet hole in the rear and a smashed instrument board.

According to the theory held by officers, the four bandits abandoned their coupe in San Bernardino after the Lilley grocery hold-up, hiring the sedan similar to that used in the unsuccessful Crawford grocery hold-up, both occurring a short time before the four were caught here.

The two jailed youths are well known here. Boggess comes from a prominent family.

Descriptions of the two youths given the Sheriff's office by Lilley tally with those of Boggess and Howell.

Presence of a girl or girls had been reported in at least four of the ten robberies committed at the point of a gun.

EDISON PLANS DEVELOPMENT

Company to Spend $169,000 in Ventura District

Pomona Area Will Receive $462,000 Next Year

Ontario Office Will Disburse Sum of $389,000

VENTURA, Dec. 11.—The Southern California Edison Company will spend $169,000 for new construction and electric distribution service, expansion and betterments in the Ventura district during 1931, according to the announcement here today of N. Hearne, Jr., district manager. Pay-roll funds totaling $115,000 also will be distributed in this district during the twelve months.

New industrial, agricultural and domestic business amounting to 350,000 horsepower is anticipated by the Edison company for next year, from present consumers as well as the 27,000 new consumers who are expected to apply for service in 1931. The extensions and reinforcements to be made in the Ventura district are planned to care for the district's share of this new load.

The first of the year is also to see the completion of the new Pierpont substation at Telegraph Road and Mills Road, about two and a half miles from this city. This new station, of 2000 horsepower capacity, is being completed at a cost of $26,000 to serve a residential load in this area.

Approximately 7500 horsepower of new service capacity will be added in the district's substations during the new year, continuing the expansion that has been under way continuously for a long period.

The district includes Ventura, Montalvo and Saticoy.

LARGE SUM TO BE SPENT BY EDISON AT POMONA

POMONA, Dec. 11.—Announcement was made today by John H. Mead, district manager of the Southern California Edison Company, that his organization would expend $307,000 for new construction and service expansion in the local district during the new year, together with a pay roll for the next twelve months totaling $155,000.

Included in the program will be the construction of a new substation at Claremont, and improvement of facilities at the Chino, Pomona and San Antonio substations, which will add approximately 11,000 horsepower to the local service capacity, Mead stated.

EDISON COMPANY PLANS EXPENDITURES IN ONTARIO

ONTARIO, Dec. 11.—Hoping to stimulate business conditions, the Southern California Edison Company will spend $245,000 for new construction and electric distribution service, expansion and betterments, in Ontario district, Glenn D. Smith, district manager, announced today. Pay roll funds during the year will total $144,000 in this district, Smith said.

During the next year the Edison company expects a great number of new consumers to apply for service from the firm. A new substation is planned at Alta Loma and improvements are proposed on the facilities at Holden and Ontario stations.

The Upland program will necessitate an expenditure of $68,000. Approximately 12,000 horsepower of new service capacity will be added to the district's substations during the new year, Smith said. The Ontario district embraces Upland, Cucamonga, Alta Loma, Norco and La Sierra.

For 1931 the company has adopted a construction budget of more than $28,000,000, one of the largest in its history, according to Smith. Of this amount $25,000,000 will be used for new construction and the balance for reinforcements and extraordinary maintenance.

Aged Pioneer, Mrs. Hayes of Pomona, Dies

POMONA, Dec. 11.—The passing of another Pomona Valley pioneer was noted in the death this morning of Mrs. Eliza M. Hayes, a resident of this city for thirty-nine years, at the home of her daughter, Mrs. W. T. Scott of 395 South Hamilton avenue, after several months of failing health.

Mrs. Hayes came to this city from Saratoga, N. Y., in 1891, and had been a resident here continuously since that time. She was a member of the First Methodist Church and one of the oldest in point of service. She and her husband were active in building the present church building. She was also a life member of the Pomona Chapter, O.E.S.

The deceased leaves a son, J. W. Hayes, two daughters, Mrs. Scott and Mrs. Bertha J. Gray, all of this city, besides ten grandchildren and seventeen great-grandchildren.

Funeral services, which are in charge of Todd & Reeves of this city, have not yet been announced.

Ventura County to Send Cake to White House

VENTURA, Dec. 11.—A monster sixty-pound fruit cake, baked for President Hoover by Bill Baker, the Ojai baker, will be on display at the bakery Friday and Saturday, it was announced today. The cake will be shipped to the White House Sunday night.

The huge delicacy is iced in white with a colored wreath of American Beauty roses embracing a scene of the old mission and mountains in the background. It will be a Christmas gift from Ventura county to the nation's Chief Executive.

THREATS ON LIFE MADE, CLARK SAYS

Police Commissioner Tells of Demands Made That He Drop Case Against Coit

SANTA BARBARA, Dec. 11.—Tom B. Clark, president of the Police Commission, this afternoon disclosed that during the past twenty-four hours he had received three threats upon his life and warnings to cease in attempts to oust Lieut. Harry S. Coit from the police force for asserted misconduct.

Two of the threats were received over the telephone from unknown persons and the third in the form of a letter typed and left in his own typewriter. The letter was signed "Eyes," and warned that unless the commission withdrew its charges against the suspended officer he would be "given what he deserved." Police detectives were working on the case but at a late hour had no clews.

In the meantime Lieut. Coit, who was suspended Monday afternoon by the commission upon charges filed against him by President Clark, had retained attorneys to fight the suspension and today formally petitioned for a public hearing. President Clark said that Coit could name his own date for a hearing any time within the fifteen days allowed by the city charter.

The nature of the charges against Coit were not disclosed but were said by commissioners to be of a "serious nature."

Mayor T. R. Finley, who yesterday issued a statement to the effect that unless the commission's charges against Coit were proven beyond "reasonable doubt," he would discharge from office the entire commission, today maintained a hands-off attitude and said he would not attend the hearing unless requested by the commission.

Another development in the case, which has set the city agog, was a scathing editorial in an evening paper demanding a grand jury investigation into the city's police force and reports of "favoritism" assertedly shown toward gambling houses and speakeasies. Chief of Police George Sloan, who has been noncommittal in the Coit controversy, declared that he would personally welcome any investigation the grand jury wished to conduct.

"NATIVITY" TO BE GIVEN IN RIVERSIDE

Annual Children's Peace Pageant to Be Presented Sunday for Ninth Time

RIVERSIDE, Dec. 11.—For the ninth year the annual children's peace pageant, "The Nativity," will be presented next Sunday at 4:30 p.m. at the New Memorial Auditorium. This year's performance will be dedicated to the city of Riverside.

The pageant is an impressive presentation in five scenes, supervised by Mrs. Irene M. Wight, assisted by Miss Pearl Sams, and includes one chorus of 150 voices and another of fifty pupils from eleven of the schools of Riverside.

Several of the characters of the pageant have acted their parts for the nine years since the first pageant was given, and take pride in the presentation, as do the actors in Oberammergau.

The three shepherds, the three wise men, the heavenly host and the other characters in the story of the birth of the Christ-child appear in the pageant. The music is exceptionally beautiful in the splendid setting built for the pageant in the auditorium.

Visitors from all parts of Southern California are expected to attend the performance, which will be held at the conclusion of the Institute of National Relations, now in session at the Mission Inn.

Teacher Cleared of Charges of Atheistic Talk

SAN BERNARDINO, Dec. 11.—Investigation of charges of atheistic criticisms of the Bible in the Arrowview Junior High School, lodged against Edward Page, a science instructor, resulted in his complete exoneration by the school board at a meeting last night.

The accusations were filed by more than a score of churchmen of the city after Page was asserted to have asked his class two questions:

"If you believe in the Bible, where did Cain and Abel get their wives?"

"If you believe in the Bible, how do you account for the fact that only 6000 years of the world's existence are of knowledge?"

Page denied he had asked the questions of the class, declaring that they were asked of him and that his replies were for the students to figure it out for themselves.

At the end of an exhaustive report to the board of education, in which he reviewed a thorough five-day investigation into the charges, School Superintendent Lewis E. Adams said:

"I am forced to conclude that the charges are groundless and the teacher, Edward Page, is exonerated."

The superintendent's answer constitutes the second failure of Rev. T. F. McCrea, a retired minister, who is a member of the First Baptist Church, to indict San Bernardino teachers on charges of religious partiality.

JAPANESE LINE MAY USE PORT

Nippon Yusen Kaisha Ships May Call at San Diego

West Coast-South America Service Considered

Inquiries Received as to Harbor Facilities

SAN DIEGO, Dec. 11.—San Diego soon may be a port of call for South American passenger and freight vessels of the N.Y.K. (Nippon-Yusen Kaisha) Steamship Line, according to advices to Port Director Joseph Brennan.

Brennan said today that he has been advised by officials of the line that it is seriously considering sending one or more of its west coast-South American line passenger and freight vessels into San Diego harbor to discharge and load cargo.

Upon request by officials of the N.Y.K. Line, one of the largest steamship companies operating from Pacific Coast ports, Brennan is forwarding several copies of the new harbor pamphlet, "Port of San Diego," he said.

The N.Y.K. Line officials have asked Brennan for harbor rules, regulations, terminal tariff and supplements now in effect covering the handling charges of cargo.

Considerable interest among local shippers and business firms has been aroused at the news that this port is receiving serious consideration as a port of call for the passenger and freight vessels of the N.Y.K. Line's west coast-South American service, Brennan added.

No Divorces in Holiday Season, Judges Decide

SAN BERNARDINO, Dec. 11.—A happy Christmas fireside for everybody was made the aim of San Bernardino county's three Superior Court judges this year with the announcement that no divorces will be granted during the Yuletide. The decision was reached at a conference between Judges Charles L. Allison, F. A. Leonard and William D. Dehy, sitting for Judge Benjamin F. Warmer.

The following statements were issued by the jurists:

Judge Leonard: "If there is ever a time when estranged married couples should take note of their relations and the possibility of readjusting their married affairs, it should be during the Christmas season. I shall give them that opportunity."

Judge Allison: "I am heartily in favor of the spirit of such a move and feel the principle involved commendable. The Christmas season is one period when marital difficulties and estrangements should be forgotten."

Judge Dehy: "I heartily concur with my two colleagues and believe that all homes should be preserved if possible over the holiday season. A divorce is a very doubtful present, especially where there are children."

The restriction will eliminate divorces from two weekly default calendars, Monday, the 22nd inst., and Monday, the 29th inst., and any other marital cases which might be heard on other days during the period. The ban begins on the 22nd inst. and will be lifted January 5, 1931.

Sharks in Duel Ending in Death

SANTA MONICA, Dec. 11.—A duel to the death between two large gray sharks thrilled lifeguards and spectators yesterday afternoon at the Los Angeles county lifeguard station, near the mouth of Santa Monica Canyon.

For an hour the sea monsters hurled their bodies at each other, flailing with their tails and exposing their white teeth as they bit savagely. The water was churned into foam as they thrashed around on the surface after deep dives and periods of subsea battling.

The end came when a single fin appeared, sailing off, weary, but triumphant. Even the guard station's famous swimmers, who have battled everything from rip tides to giant combers in saving human lives, felt no inclination to attempt a shark-saving reconciliation stunt.

Four Hurt in Upland Crash

UPLAND, Dec. 11.—Four persons were injured when two automobiles collided at the intersection of Mountain avenue and Ninth street and rolled over at the side of the highway.

The injured were Victoriano F. Zuniga, Claremont, driver of one car; his wife and small daughter, and Miss Laurie Riley, Monte Vista, a passenger in the second car. Miss Betty Martin, 842 Euclid avenue, was driver of the second car. Other girls with her were Margaret Klusman, Alta Downey and Nellie Prost. The injured were taken to San Antonio Community Hospital.

Traffic Officer C. S. Lehman reported Miss Martin was driving south on Mountain avenue and that her car collided with the one driven west on Ninth street by Zuniga.

STAMP BUYING URGED

BRAWLEY, Dec. 11. (AP)—"Buy that postage stamp today" is the Brawley slogan. Citizens are out to gain a first-class postoffice rating, which requires total postal receipts of $40,000 for the year. For the eleven months just ended the total was $35,126.

SHIPPING NEWS
AND ACTIVITIES AT
LOS ANGELES HARBOR

FIGHT DUE OVER PORT FEE BOOST

Harbor Board's Program to Meet Opposition

Revision Committee Member Makes Statement

City Council's Demand for Increases Hit

BY WALDO DRAKE

Tapping of harbor revenues for the city general fund and arbitrary imposition of higher port charges on shipping will be vigorously opposed by the shipping industry in general, it was learned yesterday from a reliable source. As a result the port rate revision committee, recently appointed from shipping leaders by the Board of Harbor Commissioners, is expected to report inability to agree upon any equitable increase of harbor rates which would not be disastrous to the port's vital industries.

"We have been told that the harbor department needs $600,000 more per year in port revenues to meet its share of the city general fund," said a spokesman for the committee. "Frankly, we feel that port charges are so high now that any further increase would be almost certain to drive away certain sea traffic and also act as a deterrent to potential new business.

"The City Council, it is felt by the shipping fraternity, is practicing doubtful economy in saddling Los Angeles Harbor with a huge portion of the deficit of the whole city. The Council should consider the fact that of the $30,000,000 expended by Los Angeles in developing the port only about $15,000,000 has been spent on revenue-producing facilities. The remainder has gone for facilities for use of future generations, some of which may not come into use for twenty years."

The rate committee will hold its next meeting on either the 16th or 17th inst., when representatives of each phase of the shipping industry will present results of studies of their particular trades. Possibilities of any upward revision of port charges will then be discussed from the figures presented.

LATIN REVOLUTIONS LIGHTEN SHIP'S CARGO

The McCormick steamer West Ivus returned here yesterday after tagging revolutions around South America, and with a resultant light cargo instead of the usual capacity freight.

Capt. A. H. Westerberg said his ship put into Buenos Aires four days after Argentina had fallen to the revolutionists, and into various Brazil ports almost with the echo of rebel guns. The latter revolt was described as highly picturesque, with hilarious parades of riffraff and idealists, unshaven and in varied uniform, while the Buenos Aires revolt was as drab as it was short; though casualties were many.

Capt. Westerberg turned his ship into a refuge at San Francisco del Sur, after communicating with Washington, and transported as many stranded Americans and Europeans to Santos as his ship could carry. At Paranagua, he got his ship through by decorating himself and crew with red kerchiefs, the symbol of the revolutionists.

Industry, railroads and other transportation were practically paralyzed at certain Brazilian ports and the ship fared badly on coffee offerings. However, despite the continuing drop in exchange, he said signs are trade with these Latin states will be better than ever under the new regimes.

He missed the Chilean uprising, but passengers on his ship saw that. Among the travelers disembarking here were Prof. Warren Smith of Oregon University; Dr. John S. Sifton of San Diego, and L. F. Sibbett and D. O. Burge, Americans who have been pilots for the Nyrba Air Lines, recently sold out to Panagra.

The West Ivus discharged several hundred tons of coffee and fertilizer here and sailed north last night.

Christmas will be spent at sea by the several hundred passengers sailing from the port for New York next Monday morning aboard the Panama-Pacific electric liner California. The California will be in the Caribbean Sea, a day out of Havana, on the 25th inst., while her sister, the Pennsylvania, will be in the same area, a day out of the canal. The Virginia, third of the Panama-Pacific fleet, will be at San Francisco on Christmas.

Prominent Southern Californians sailing on the California include Will J. Reid, president of the Hancock Oil Company of Long Beach, accompanied by Mrs. Reid and their daughters, Virginia and Alice; Carter S. Bailes, field superintendent for the Hancock Oil Company, with Mrs. Bailes and their son Rex; William A. Bartholomae, local petroleum engineer, en route to Callao, Peru, where he will be the personal guest of the President of Peru while making an oil survey; Mrs. John Bullock of Los Angeles and Mr. and Mrs. Irving W. Levy of Fresno.

The French Line has leased a new ground-floor office at 508 West Sixth street in the Associated Realty Building, and will move into its new quarters about January 15, next, it was announced yesterday by Harold G. De Golia, district passenger manager. Increase of passenger traffic of the French Line between the Southland and France has necessitated larger downtown quarters than those now occupied at Broadway and Eighth street, said Mr. De Golia.

Coast Guard cutter Montgomery overtook the old three-masted schooner Malahat in rum row off Lower California early yesterday long enough to pass over nine shipless seamen. The nine had been picked up by the Montgomery the night before when their rum carrier Chapel Point had burned under them, but the other rum ships timidly fled each time the Montgomery approached to transfer the men.

Austin M. Jones of 3437 Caroline street, San Pedro, disappeared at sea between San Francisco and Santa Barbara from the liner Humboldt, it was learned on the liner's arrival at Los Angeles Harbor yesterday. Ship officials discovered him missing from his cabin and a note saying he was "ending it all" and to notify his brother, Andrew Jones at San Pedro. He was a passenger on the ship, but had been a radio operator on various vessels, serving last on the J. C. Fitzsimmons November 12.

The Coast Guard cutter Algonquin, stationed here until a few days ago, yesterday was formally decommissioned at San Francisco after continuous service since 1898. No other large ship now is stationed at the local base, although reports are a new 250-foot cutter soon will be assigned here.

Sure Relief in 30 Minutes from
PILES
And All Rectal Troubles Without Knife
GUARANTEED or Money Back

Now, for the first time, at the request of thousands of enthusiastic, relieved patients, a scientific ointment called P. C., which was discovered and has been used by the doctors in the Pacific Coast Proctological Clinic, Los Angeles, for 6 years in successfully treating over 11,500 rectal patients, may be purchased at any Southern California drug store. Don't suffer another hour from itching, burning, painful piles, hemorrhoids or any rectal trouble. Just apply P. C. Ointment. Instant relief guaranteed or your druggist will refund your money.

Write or phone today for your FREE copy of "The Treatment of Rectal Diseases Without Interrupting Daily Routine," mailed in plain envelope, or come in for FREE clinical examination. Dept. 34A, Pacific Coast Proctological Clinic, 1117 Loew's State Bldg., Los Angeles. Tel. VAndike 2583.

USE P. C. OINTMENT
Also for "Athlete's Foot," skin troubles, poison ivy, infections, burns.
—[Advertisement.

AIR MAIL SCHEDULE

NEW YORK VIA SALT LAKE

Eastbound—Day. Leave Los Angeles 7:35 a.m.—Daily—Arrive Chicago 6 a.m. Arrive New York 6:30 p.m. next day.

Eastbound—Night. Leave Los Angeles 7 p.m.—Daily—Arrive Chicago 6 p.m. Arrive New York 6:40 a.m., second day.

Westbound—Day. Leave New York 11 a.m.—Daily—Arrive Los Angeles 5:25 p.m. next day.

Westbound—Night. Leave New York 8 p.m.—Daily—Arrive Los Angeles 4:15 a.m. second day.

NEW YORK VIA KANSAS CITY

Eastbound—Leave Los Angeles 5 a.m.—Daily—Arrive Chicago 5:20 a.m. Arrive New York 6:15 p.m. next day.

Westbound—Leave New York 8 a.m.—Daily—Arrive Los Angeles 8 p.m. next day.

LOS ANGELES—ATLANTA

Eastbound—Leave Los Angeles 5:35 a.m.—Daily—Arrive Atlanta 6:15 p.m. next day.

Westbound—Leave Atlanta 3 a.m.—Daily—Arrive Los Angeles 7:11 p.m. next day.

COASTWISE ROUTE

Northbound—Leave Los Angeles 11:45 p.m.—Daily—Arrive Seattle 11 a.m. next day.

Southbound—Leave Seattle 7 p.m.—Daily—Arrive Los Angeles 6:35 a.m. next day.

Sun, Moon and Tides

Dec. 19 Dec. 27 Jan. 4 Dec. 12

FRIDAY, DECEMBER 12

Sun rises 6:48 a.m., sets 4:46 p.m.
Moon sets 12:15 p.m.

TIDES, LOS ANGELES HARBOR

Dec.	High		Low		High		Low	
12	3:17	4.3	8:39	2.7	2:07	4.5	9:08	0.5
13	4:06	4.8	10:16	2.0	3:42	4.0	10:00	0.9
14	4:50	5.3	11:32	1.3	5:11	3.4	10:48	1.3
15	5:32	5.8	12:32	0.5	6:27	3.7	11:34	1.7
16	6:13	6.2	1:23	-0.1	7:30	3.8	...	
Dec.	Low		High		Low		High	
17	0:17	2.0	6:50	6.5	2:08	-0.6	8:25	3.8
18	0:58	2.3	7:28	6.6	2:50	-0.8	9:12	3.8

Note: Tides are given in order of occurrence; first column denoting time and second column height in feet above or below mean low water. Light face type denotes a.m.; black face p.m.

SHIPPING

PASSENGER SCHEDULE

VESSELS ARRIVING

	Berth
Friday, December 12—	
Admiral Rogers, Ensenada via San Diego, 7 a.m.	154
Yale, San Diego, San Diego, 2 p.m.	155
Saturday, December 13—	
Delftdyk, San Francisco, 8 a.m.	187
Buenos Aires, Gothenberg, Oslo, Antwerp via San Diego, 8 a.m.	52
Harvard, San Francisco, 10 a.m.	155
Wapama, San Francisco, 6 a.m.	88
Sunday, December 14—	
President Pierce, Orient via San Francisco, noon	232B
Emma Alexander, San Diego, 4 p.m.	153
California, San Francisco, 9:30 a.m.	152
Admiral Watson, Portland-S.F., 9 p.m.	154
Pacific Exporter, Glasgow, Manchester, via San Jose de Guatemala, 10 a.m.	188
Yale, San Francisco, 10 a.m.	155
Harvard, San Diego, 2 p.m.	155

VESSELS SAILING

Friday, December 12—	
Charcas, Peru and Chile, 5 p.m.	53
Emma Alexander, San Diego, 7 p.m.	153
Yale, San Francisco, 4 p.m.	155
Admiral Rogers, Ensenada via San Diego, 8 p.m.	154
West Ivis, San Francisco, 5 p.m.	178
Saturday, December 13—	
City of Los Angeles, Honolulu and Hilo, noon	156
Glymont, Seattle via S. F., 5 p.m.	160
Delftdyk, Liverpool, London, Rotterdam, 5 p.m.	187
Buenos Aires, San Francisco, 5 p.m.	52
Harvard, San Diego, 4 p.m.	155
Wapama, San Francisco, 5 p.m.	88
Sunday, December 14—	
Emma Alexander, Seattle-S. F., 9 p.m.	153
Yale, San Diego, 3 p.m.	155
Harvard, San Francisco, 4 p.m.	155

VESSELS IN PORT

Midnight, Thursday, December 11

PASSENGER VESSELS

Bintang, motorship (Dutch)	107
Charcas, steamer	53
City of Los Angeles, steamer	156
Glymont, steamer	160
Emma Alexander, steamer	153

CARGO VESSELS

Dakotan, steamer	175
J. L. Luckenbach, steamer	232B
Brookings, steamer	177
Carriso, motorship	174
Golden Wall, steamer	107
Golden Dragon, steamer	107
Silverfir, motorship (Br.)	241
Golden Harvest, steamer	228D
Daylight, barge (Br.)	Anc.
Texmar, steamer	230B
Hakubasan Maru, motorship (Jap.)	188
Oneida, steamer	L.B.-97
Hamlin F. McCormick, steamer	195
Calmex, steamer (Mex.)	39
Vaquero, motorship	194

OIL CARRIERS

Chilbar, tanker	142
Chilsco, tanker	142
Chiloil, tanker	142
Bisca, tanker (Nor.)	Anc.
Orkanger, tanker (Nor.)	Anc.
Arizona, tanker	L.B.-43
Utacarbon, tanker	151
Ogura Maru, tanker (Jap.)	Anc.
Washington, tanker	107
Lio, tanker	Anc.
Albertolite, tanker (Br.)	180
Lubrico, tanker	98

DAILY CATALINA SERVICE

Leave Berth 185, Wilmington district, 10 a.m. and 3:30 p.m.
Arrive Berth 185, 10:15 a.m. and 6:00 p.m.

ARRIVALS AND DEPARTURES

Compiled by Marine Exchange

ARRIVED, THURSDAY, DECEMBER 11

Ship	Time	From	Operator
HAMLIN F. McCORMICK, ss.	12:00 a.m.	San Diego	McCormick S.S. Co.
EDGAR F. LUCKENBACH, ss.	12:15 a.m.	San Francisco	Luckenbach Line
WEST IVIS, steamer	12:45 a.m.	Puntarenas	Pac.-Arg.-Brazil Line
GOLDEN HARVEST, steamer	1:00 a.m.	San Francisco	Oceanic & Oriental Co.
GLYMONT, steamer	4:30 a.m.	Seattle-S.F.	Nelson S.S. Co.
ADMIRAL SCHLEY, steamer	4:30 a.m.	Portland-S.F.	Pacific S.S. Co.
COURAGEOUS, motorship	6:10 a.m.	Norfolk	American-Pioneer Line
HUMBOLDT, steamer	6:20 a.m.	San Francisco	L. A. & S. F. Nav. Co.
LIO, tanker	6:30 a.m.	Seattle	Standard Trans. Co.
OGURA MARU, tanker (Jap.)	6:25 a.m.	Yokohama	Ogura Oil Co.
ADMIRAL PEOPLES, steamer	8:00 a.m.	San Diego	Pacific S.S. Co.
TACOMA CITY, steamer (Br.)	8:05 a.m.	San Francisco	Reardon Smith Line
HARVARD, steamer	10:10 a.m.	San Francisco	Los Angeles S.S. Co.
CARRISO, motorship	10:30 a.m.	Honolulu	Flood Lines
BROOKINGS, steamer	10:30 a.m.	Portland-S.F.	McCormick S.S. Co.
SAN FELIPE, steamer	10:50 a.m.	San Francisco	Williams Line
HAKUBASAN MARU, ms. (Jap.)	11:00 a.m.	Orient-S.F.	Mitsui & Co.
YALE, steamer	1:30 p.m.	San Diego	Los Angeles S.S. Co.
EMMA ALEXANDER, steamer	4:00 p.m.	Seattle-S.F.	Pacific S.S. Co.
DAKOTAN, steamer	5:55 p.m.	San Francisco	Amer.-Hawaiian S.S. Co.
J. L. LUCKENBACH, steamer	6:25 p.m.	New York	Luckenbach Line
AGWIWORLD, tanker	3:00 p.m.	New York	Richfield Oil Co.
POINT LOMA, steamer	10:00 p.m.	Grays Harbor	Lawrence-Phillips Co.
SAN DIEGO, steamer	11:45 p.m.	Portland	Lawrence-Phillips Lbr. Co.
CHAUMONT (U.S.S.)	6:10 p.m.	Corinto-S.D.	United States Navy

Vessels arriving between 9 p.m. and midnight estimated from radio reports and operators' advices.

SAILED, THURSDAY, DECEMBER 11

Ship	Time	For	Operator
D. G. SCOFIELD, tanker	1:35 a.m.	Richmond	Standard Oil Co. of Cal.
CAPETOWN MARU, ss. (Jap.)	1:45 a.m.	Dublin	"K" Line
WILLIAM ISOM, tanker	6:25 a.m.	San Francisco	Hillcone S.S. Co.
ADMIRAL PEOPLES, steamer	11:40 a.m.	S.F.-Portland	Pacific S.S. Co.
KWANTO MARU, ms. (Jap.)	1:15 p.m.	Yokohama	Osaka Shosen Kaisha
EDGAR F. LUCKENBACH, ss.	2:00 p.m.	New Orleans	Luckenbach Line
YALE, steamer	3:30 p.m.	San Diego	Los Angeles S.S. Co.
HARVARD, steamer	4:30 p.m.	San Francisco	Los Angeles S.S. Co.
HUMBOLDT, steamer	5:25 p.m.	San Francisco	L. A. & S. F. Nav. Co.
TACOMA, steamer (Ger.)	5:00 p.m.	San Francisco	Hamburg-American Line
LOCHGOIL, motorship (Br.)	7:30 p.m.	San Francisco	Royal Mail Steam Pkt.
WEST IVIS, steamer	10:00 p.m.	San Francisco	Pac.-Arg.-Brazil Line
SANTA CECILIA, steamer	6:26 p.m.	San Francisco	Argonaut S.S. Line
TACOMA CITY, steamer (Br.)	8:20 p.m.	London	Reardon Smith Line
KENTUCKIAN, steamer	5:00 p.m.	San Francisco	Amer.-Hawaiian S.S. Co.
ADMIRAL SCHLEY, steamer	5:30 p.m.	S.F.-Portland	Pacific S.S. Co.
COURAGEOUS, motorship	8:00 p.m.	Honolulu	American-Pioneer Line
SAN FELIPE, steamer	6:05 p.m.	Charleston	Williams Line
CALIFORNIA, tanker	6:25 a.m.	Elwood	Texas S.S. Co. of Cal.
LA PURISIMA, tanker	4:15 p.m.	San Diego	Union Oil Co.
F. C. T. DODD, tanker	3:30 p.m.	Philadelphia	Standard Oil Co. of Cal.
EL CAPITAN, steamer	11:00 p.m.	S.B.-Grays Harbor	E. K. Wood Lbr. Co.

Vessels sailing between 9 p.m. and midnight estimated from operators' advices.

TO ARRIVE AND SAIL TODAY

Compiled by Marine Exchange

VESSELS DUE TO ARRIVE, FRIDAY, DECEMBER 12

Ship	Berth	From	Operator
YALE, steamer	155	San Diego	Los Angeles S.S. Co.
ADMIRAL ROGERS, steamer	153	Ensenada-S. F.	Pacific S.S. Co.
GEN. SMUTS, steamer (Br.)	157	San Francisco	Reardon Smith Line
HARRY LUCKENBACH, steamer	232D	San Francisco	Luckenbach Line
ADMIRAL FISKE, steamer	154	Portland-S. F.	Pacific S.S. Co.
NICHTHEROY, steamer (Br.)	187	London	Royal Mail Steam Packet Co.
SEA THRUSH, steamer	230E	Philadelphia	Shepard Line
SAN RAFAEL, steamer	228E	Philadelphia-S. D.	Quaker Line
GOLDEN BEAR, steamer	174	Rabaul	Oceanic & Oriental N. Co.
YEIYO MARU, tanker (Jap.)	L.B.-57	Tokuyama	Nippon Tankers Co.
CALICHE, tanker	150	Tocopilla	Anglo-Chilean Cons. N. Co.
LARRY DOHENY, tanker	L.B.-56	Pearl Harbor	Richfield Oil Co.

VESSELS DUE TO SAIL, FRIDAY, DECEMBER 12

Ship	Berth	For	Operator
YALE, steamer	155	San Francisco	Los Angeles S.S. Co.
ADMIRAL ROGERS, steamer	154	S. D.-Ensenada	Pacific S.S. Co.
EMMA ALEXANDER, steamer	153	San Diego	Pacific S.S. Co.
CHARCAS, steamer	53	Talara	W. R. Grace & Co.
HAKUBASAN MARU, motorship (Jap.)	230	Seattle-Orient	Mitsui & Co.
HAMLIN F. McCORMICK, steamer	177	S. F.-Portland	McCormick S.S. Co.
DAKOTAN, steamer	175	New York	Amer.-Hawaiian S.S. Co.
GEN. SMUTS, steamer (Br.)	157	Dublin	Reardon Smith Line
YEIYO MARU, tanker (Jap.)	L.B.-57	Tokuyama	Nippon Tankers Co.
AGWIWORLD, tanker	L.B.-56	Baltimore	Richfield Oil Co.
ALBERTOLITE, tanker (Br.)	150	Vancouver	Imperial Oil, Ltd.
LUBRICO, tanker	98	Seattle	Standard Oil Co. of Cal.

Agwiworld, tanker	L.B.-56

LUMBER CARRIERS

Point Loma, steamer	38
San Diego, steamer	35
Covena, steamer	224
Missoula, steamer	224
Olympic, steamer	74
Trinidad, steamer	224

LOCATION OF BERTHS

Outer Harbor, 35 to 73.
San Pedro, 74 to 98.
West Basin, 101 to 149.
Wilmington, 150 to 190.
East Basin, 191 to 204.
Terminal Island, 205 to 241.
Long Beach, 41 to 97.

RADIO REPORT

The Radio Corporation of America, in co-operation with the United States Health Service and the Seaman's Institute, will receive requests through the KSE station at Los Angeles Harbor for medical and surgical services from ships at sea.

LOS ANGELES STATION

Noon, December 10

SILVER WILLOW, San Francisco for Manila, 761 miles west of San Francisco.

BRUNSWICK, Los Angeles for Australia, 2692 miles southwest of Los Angeles.

ATLANTIC, Buenos Aires for Los Angeles, 2450 miles south of Los Angeles.

8 p.m., December 10

MONTEBELLO, Los Angeles for Mejillones, 1786 miles north of Mejillones.

GLYMONT, San Francisco for Los Angeles, 87 miles north of Los Angeles.

CAPT. A. F. LUCAS, Richmond for Seattle, 535 miles south of Seattle.

RICHMOND, Los Angeles for Powell River, 495 miles south of Race Rocks.

W. S. MILLER, Los Angeles for Portland, 466 miles south of Portland.

TORRES, Long Beach for Seattle, 369 miles south of Seattle.

SILVERYEW, Balboa for Los Angeles, 1360 miles south of San Francisco.

PACIFIC EXPORTER, San Jose for Los Angeles, 1100 miles south of Los Angeles.

TACOMA CITY, San Francisco for Los Angeles, 120 miles north of Los Angeles.

PRESIDENT JACKSON, Yokohama for Victoria, 696 miles west of Victoria.

DALRYAN, Balboa for San Francisco, 95 miles south of Los Angeles.

VENEZUELA, New York for Puerto Colombia, 490 miles north of Puerto Colombia.

POINT GORDA, Los Angeles for Balboa, 465 miles south of Los Angeles.

PRESIDENT HAYES, Honolulu for San Francisco, 402 miles west of San Francisco.

HERMOSA, Los Angeles for fishing banks, 590 miles south of Los Angeles.

IRISBANK, San Francisco for Manila, 3597 miles west of San Francisco.

Noon, December 11

HORACE LUCKENBACH, Los Angeles for Balboa, 1504 miles north of Balboa.

KEKOSKEE, Los Angeles for Balboa, 1919 miles north of Balboa.

TIDEWATER, Balboa for Los Angeles, 1111 miles south of Los Angeles.

DILWORTH, Los Angeles for Balboa, 1544 miles north of Balboa.

SUN, Balboa for Los Angeles, 1306 miles south of Los Angeles.

PUEBLO, Los Angeles for Balboa, 135 miles south of Los Angeles.

BONNINGTON COURT, Los Angeles for Portland, 50 miles north of Los Angeles.

AGWIWORLD, Balboa for Los Angeles, 33 miles south of Los Angeles.

ALGONQUIN, Los Angeles for Balboa, 406 miles south of Los Angeles.

DELIGHT, Balboa for Los Angeles, 410 miles south of Los Angeles.

JULIA LUCKENBACH, Balboa for Los Angeles, 648 miles south of Los Angeles.

J. L. LUCKENBACH, Balboa for Los Angeles, 95 miles south of Los Angeles.

EDGEMOOR, Balboa for Los Angeles, 590 miles south of Los Angeles.

LARRY DOHENY, Pearl Harbor for Los Angeles, 264 miles west of Los Angeles.

CALICHE, Tocopilla for Los Angeles, 296 miles south of Los Angeles.

VIRGINIA, New York for Los Angeles, 187 miles east of Colon.

DONAU, Balboa for Los Angeles, 540 miles north of Balboa.

ABRON, Los Angeles for Balboa, 608 miles north of Balboa.

PACIFIC OAK, Balboa for Los Angeles, 436 miles north of Balboa.

STANDARD ARROW, Los Angeles for Balboa, 703 miles north of Balboa.

SUSAN V. LUCKENBACH, Balboa for Los Angeles, 374 miles north of Balboa.

JOHN P. PEDERSEN, Buenos Aires for Los Angeles, 1948 miles south of Los Angeles.

CITIES SERVICE OKLAHOMA, Balboa for Los Angeles, 1224 miles north of Balboa.

PARANA, Portland for Balboa, 705 miles north of Balboa.

MARY D., Balboa for Los Angeles, 2283 miles south of Los Angeles.

SAN VINCENTE, Los Angeles for Balboa, 495 miles north of Balboa.

GERTRUDE KELLOGG, Los Angeles for Balboa, 1457 miles north of Balboa.

MOBILE CITY, Balboa for San Diego, 792 miles north of Balboa.

SCHWABEN, Los Angeles for Balboa, 1673 miles south of Los Angeles.

NORTHWESTERN, San Diego for Balboa, 980 miles south of San Diego.

SAN LEONARDO, Buenos Aires for Los Angeles, 1300 miles south of Los Angeles.

YANKEE ARROW, Los Angeles for Balboa, 1385 miles south of Los Angeles.

PACIFIC REDWOOD, Balboa for Los Angeles, 1513 miles south of Los Angeles.

ROBIN GOODFELLOW, Balboa for Los Angeles, 1577 miles north of Balboa.

ELEANOR CHRISTENSON, Balboa for Los Angeles, 1652 miles south of Los Angeles.

8 p.m., December 11

FORBES HAUPTMAN, Balboa for Los Angeles, 344 miles south of Los Angeles.

Yacht HAPPY DAYS, anchored at Muertos Bay.

LA PLACENTIA, Los Angeles for Balboa, 2327 miles north of Balboa.

HINDANGER, Puntarenas for Los Angeles, 2250 miles south of Los Angeles.

NORA, Balboa for Los Angeles, 2345 miles south of Los Angeles.

CUZCO, San Francisco for Talara, 1919 miles north of Talara.

ECUADOR, Champerico for Mazatlan, 757 miles south of Mazatlan.

POINT MONTARA, Balboa for San Diego, 1602 miles south of San Diego.

J. A. MOFFETT, Mazatlan for Los Angeles, 961 miles south of Los Angeles.

WATSONVILLE, Los Angeles for San Francisco, 118 miles south of San Francisco.

SAN FRANCISCO STATION

8 p.m., December 11

RICHMOND, Los Angeles for Powell River, 247 miles south of Race Rock.

W. S. MILLER, Los Angeles for Portland, 308 miles south of Portland.

DODD, Los Angeles for Balboa, 45 miles southeast of Los Angeles.

J. A. MOFFETT, Mazatlan for Los Angeles, 961 miles southeast of Los Angeles.

ALASKA STANDARD, Guaymas for Los Angeles, 625 miles southeast of Los Angeles.

TORRES, Long Beach for Tacoma, 171 miles south of Tacoma.

OREGON, Everett for Los Angeles, 852 miles from Los Angeles.

D. G. SCOFIELD, Los Angeles for Richmond, 178 miles south of Richmond.

WEST NOTUS, Los Angeles for Balboa, 585 miles south of Los Angeles.

DIAMOND HEAD, Honolulu for Los Angeles, 1356 miles west of Los Angeles.

ROCHELIE, Hoquiam for Los Angeles, 642 miles from Los Angeles.

WILLIAM ISOM, Los Angeles for San Francisco, 240 miles south of San Francisco.

WATSONVILLE, Los Angeles for San Francisco, 118 miles south of San Francisco.

MALOLO, Pago Pago for Honolulu, 550 miles south of Honolulu.

GOLDEN BEAR, Rabaul for Los Angeles, 96 miles west of Los Angeles.

POINT MONTARA, Balboa for San Diego, 1602 miles southeast of Los Angeles.

HINDANGER, Puntarenas for Los Angeles, 2250 miles from Los Angeles.

NORA, Balboa for Los Angeles, 2345 miles southeast of Los Angeles.

The Mackay Radio and Telegraph Company, in co-operation with the Los Angeles Receiving Hospital staff, will receive requests for medical and surgical services through KOK station at Los Angeles Harbor.

LOS ANGELES STATION

Noon, December 10

SIAMESE PRINCE, Balboa for Los Angeles, 1075 miles northwest of Balboa.

TAIPING, Balboa for Los Angeles, 1624 miles northwest of Balboa.

TAI PING YANG, Yokohama for San Francisco, 540 miles west of San Francisco.

SAGEBRUSH, Los Angeles for Balboa, 538 miles south of Los Angeles.

G. C. BROEVIG, Los Angeles for Ross Sea, 3525 miles southwest of Los Angeles.

CITY OF ELMWOOD, Shanghai for Los Angeles, 4745 miles west of Los Angeles.

8 p.m., December 10

PRESIDENT GARFIELD, Singapore for Penang, 158 miles from Penang.

PRESIDENT LINCOLN, Victoria for Yokohama, 80 miles east of Yokohama.

SIERRA, San Francisco for Sydney, 2800 miles southwest of San Francisco.

TACOMA CITY, San Francisco for Los Angeles, abeam Point Concepcion.

NORTHWESTERN, San Diego for Balboa, 835 miles south of San Diego.

Noon, December 11

SAN RAFAEL, Balboa for San Diego, 44 miles south of San Diego.

8 p.m., December 11

AUSTRALIA, Los Angeles for Balboa, 696 miles south of Los Angeles.

PAUL SHOUP, Ventura for Avon, 305 miles south of Avon.

SAN FELIPE, Long Beach for Balboa, 30 miles south of Long Beach.

HUMBOLDT, Los Angeles for San Francisco, 27 miles north of Los Angeles.

NICHTEROY, Balboa for Los Angeles, 105 miles south of Los Angeles.

SEA THRUSH, Balboa for Los Angeles, 83 miles south of Los Angeles.

J. C. FITZSIMMONS, Elwood for Richmond, 216 miles south of Richmond.

SANTO AMARO, fishing banks for Magdalena Bay, 530 miles south of San Diego.

SANTA VERONICA, San Diego for fishing banks, at Magdalena Bay.

CALIFORNIA, San Diego for fishing banks, at Magdalena Bay.

PACIFIC EXPORTER, San Jose for Los Angeles, 806 miles south of Los Angeles.

LA PURISIMA, Los Angeles for San Diego, 45 miles north of San Diego.

SHASTA, San Diego for fishing banks, 800 miles south of San Diego.

EMMA R. S., San Diego for fishing banks, 600 miles south of San Diego.

PATRIA, San Diego for fishing banks, 700 miles south of San Diego.

ATLANTIC, San Diego for fishing banks, on Morgan bank.

PRESIDENT VAN BUREN, Colombo for Suez, 946 miles southeast of Suez.

ARGYLL, Los Angeles for Santa Rosalia, 230 miles south of Los Angeles.

SAN FRANCISCO STATION

Noon, December 11

EDWIN CHRISTENSON, Los Angeles for Balboa, 2330 miles from Balboa.

8 p.m., December 11

WAPAMA, San Francisco for Los Angeles, 14 miles from San Francisco.

ADMIRAL EVANS, San Francisco for Portland, 530 miles from Astoria.

SILVERADO, San Francisco for Los Angeles, 20 miles from San Francisco.

CATHWOOD, Port San Luis for Oleum, 65 miles from Oleum.

ADMIRAL HALSTEAD, Los Angeles for San Francisco, 100 miles from San Francisco.

ADMIRAL PEOPLES, Los Angeles for San Francisco, 263 miles from San Francisco.

J. C. FITZSIMMONS, Elwood for Richmond, 216 miles from Richmond.

DISTRICT OF COLUMBIA, Los Angeles for Richmond, 160 miles from Richmond.

BONNINGTON COURT, Los Angeles for Portland, 206 miles from San Francisco.

JACOX, Los Angeles for San Francisco, 65 miles from San Francisco.

WASHINGTON, San Francisco for Astoria, 161 miles from Astoria.

SANTA MARIA, Manila for Los Angeles, 1235 miles from Los Angeles.

FRANK G. DRUM, Seattle for Ventura, 471 miles from Ventura.

SAMOA, San Diego for Garibaldi, 405 miles from Garibaldi.

ADMIRAL WATSON, Astoria for San Francisco, 127 miles from San Francisco.

LA BREA, Oleum for Port San Luis, 55 miles from Port San Luis.

FRANK H. BUCK, Port Costa for Seattle, 535 miles from Seattle.

LOS ANGELES, Los Angeles for Martinez, 105 miles from Martinez.

KEWANEE, Los Angeles for Linnton, 330 miles from Los Angeles.

ADMIRAL WILEY, Port Angeles for San Francisco, 128 miles from San Francisco.

UNITED STATES NAVY CRAFT IN PORT

Midnight, Thursday, December 11

BATTLE FLEET

CALIFORNIA (flagship.)

DIVISION 3

NEW YORK (flagship.)
OKLAHOMA.
NEVADA.

DIVISION 4

NEW MEXICO (flagship.)
IDAHO.
MISSISSIPPI.

DIVISION 5

WEST VIRGINIA (flagship.)
MARYLAND.
TENNESSEE.

FLEET BASE FORCE

PROCYON (flagship.)
RELIEF (hospital ship.)
MEDUSA (repair ship.)
TERN (mine sweeper.)
BRANT (mine sweeper.)
KINGFISHER (mine sweeper.)
ALGORMA (tug.)
WATER BARGE No. 30.
OIL BARGES Nos. 23 and 24.
CHAUMONT (transport.)

CARRIER DIVISION

SARATOGA (carrier.)

DUE TO ARRIVE

Dec. 12—Chaumont (transport) from San Diego.
Dec. 14—Arctic (supply ship) from San Francisco.
Dec. 15—Colorado (battleship) from Canal Zone.
Dec. 15—Cuyama (tanker) from Puget Sound.

DUE TO SAIL

Dec. 12—Chaumont (transport) for San Francisco.
Dec. 12—Idaho (battleship) for San Francisco.
Dec. 16—Cuyama (tanker) for San Diego.
Dec. 17—Arctic (supply ship) for San Diego.

The above schedule is taken from the latest schedule issued by the commander-in-chief of the United States battle fleet.

TRANS-PACIFIC MAIL

Following schedule of sailing is provided by the Los Angeles Postoffice:

Dec. 13, from Los Angeles. Mail for Hawaii.

Dec. 13, from Los Angeles. Specially addressed correspondence for Central and South America.

Dec. 14, from Los Angeles. Mail for Panama, Canal Zone, Peru, Bolivia, Ecuador, Chile, and Caucas and Narino, Colombia.

Dec. 15, from Los Angeles. Mail for Philippines.

Dec. 15, from San Francisco. Mail for Hawaii, Japan and Korea.

For connections at Seattle, mail must leave Los Angeles the second day prior to date of sailing, not later than 1:10 a.m.

To connect at San Pedro for the Hawaiian Islands every other Saturday mail must leave Los Angeles at 6:50 a.m. on Saturday.

Note: To connect at San Francisco, mail must leave Los Angeles on dispatch made not later than 5:0 p.m. the day prior to date of sailing.

ARRIVALS AND CLEARANCES AT PACIFIC PORTS

SAN FRANCISCO, Dec. 11. (AP)—Arrived: Barbara C., 3 a.m., Los Angeles; Wapama, 4 a.m., Los Angeles; Martha Buchner, 4 a.m., Los Angeles; Brookdale, 4 a.m., Los Angeles; Daisy, 4 a.m., Monterey; Robert Johnson, 5 a.m., Santa Barbara; Noyo, 7 a.m., Fort Bragg; Asama Maru, 8 a.m., Hongkong; Maunalei, 8 a.m., Honolulu; Democracy, 11:12 a.m., Los Angeles; Sonoma, 11:47 a.m., Honolulu; Robin Gray, 11:50 a.m., Astoria; Tsuyama Maru, 2:05 p.m., Yokohama; Cadaretta, 2:37 p.m., Port Angeles; Dio, 4:30 p.m., Eureka.

Sailed: La Brea, 7 a.m., Port San Luis; St. Mihiel, 12:13 p.m., New York; Nevadan, 2:12 p.m., Seattle; Martha Buchner, 3:35 p.m., Marshfield; Bonneville, 4 p.m., Los Angeles; George Washington, 4:25 p.m., Oslo; Yellowstone, 4:40 p.m., Seattle; H. T. Harper, 4:45 p.m., Portland; Harry Luckenbach, 4:35 p.m., Boston; Admiral Evans, 5:20 p.m., Portland; Silverado, 5:20 p.m., Los Angeles; Oregon, 6 p.m., Portland; Orcalia, 6:10 p.m., Glasgow.

SEATTLE, Dec. 11.—Arrived: Constance Chandler, 8 p.m., New York; San Simeon, 7 p.m., Philadelphia; Doric Star, 6 p.m., Texan, 2 p.m., Tacoma; Admiral Farragut, 6:30 a.m., Alaska.

Sailed: Africa Maru, 8 p.m., Margaret Dollar, 5 p.m.; Seisho Maru, 7:30 a.m., Shanghai; Tyne Maru, 5 p.m., Seattle, 8 p.m., Yokohama; Tejon, 2:45 p.m., Los Angeles; Enidio, 9:30 p.m., Martinez; Point Bonita, 4 p.m., Vancouver, B. C.; F. J. Luckenbach, 1 p.m., New Orleans; Robert Luckenbach, 4 a.m., Tacoma.

PORTLAND, Dec. 11.—Arrived: Sabetawan, 9:30 a.m., Mobile; Horanger, 1 p.m., Alexandria; Hawaiian, 1 p.m., Boston; Dramatist, 2:15 p.m., Liverpool; Katrina Luckenbach, 11:45 p.m., Boston. At Prescott: Sandam, 3 p.m., Grays Harbor.

Sailed: Motorship Admiral Peary, 5 p.m., Los Angeles; Wallingford, 8 p.m., Los Angeles.

TACOMA, Dec. 11.—Arrived: Robert Luckenbach, 8 a.m., Boston; Tyndareus, 11 a.m., Hongkong.

Sailed: Jane Nettleton, 3 a.m., San Diego; Cricket, 10 a.m., Los Angeles; San Gabriel, 11 a.m., Baltimore; Texan, 11:30 a.m., Boston; Yoshida Maru, No. 1, 12:45 p.m., Capetown; Quinault, 1:50 p.m., Los Angeles; Doricstar, 4 p.m., Liverpool.

SAN DIEGO, Dec. 11.—Arrived: Admiral Rogers, 6 p.m., Ensenada; San Rafael, 6 p.m., Philadelphia; Yale, 8 p.m., Los Angeles.

Sailed: Yale, 9 a.m., Los Angeles; Admiral Rogers, 9 p.m., Los Angeles; San Rafael, midnight, Seattle.

ABERDEEN, Dec. 11.—Arrived: Providencia, 8 a.m., Tacoma.

ASTORIA, Dec. 11.—Arrived: Admiral Dewey, 12:55 p.m., Los Angeles.

Sailed: San Pedro, 12:15 a.m., Los Angeles.

CANAL TRANSITS

PANAMA CANAL, Dec. 10. (AP)—Passed, bound east: Simenburn, Vancouver for Avonmouth; Lycia, Vancouver for Port of Spain; Hertford, Auckland for London; Defiance, Los Angeles for New York; Steel Ranger, Longview for New York; Yorkmar, Seattle for New York; Matawney, Los Angeles for Baltimore.

Passed, bound west: Inverbank, New York for Arica; France Maru, Montreal for Yokohama; Texas, Jacksonville for Los Angeles; Kuma Maru, Galveston for Kobe; Canadian Cruiser, Montreal for Auckland; Susan V. Luckenbach, New York for Seattle.

News of Ships and Sailings at Pacific Ports

SAN FRANCISCO, Dec. 11. (AP)—A decision to maintain coast-to-coast freight rates at their present level was reached here today at a meeting of all member lines of the Eastbound Intercoastal Conference.

The gathering was a "contact" meeting, incident to the general meeting of intercoastal lines to be held in the East about the middle of next month. The intercoastal conference will be reorganized at that time.

Edward T. Ford, vice-president of the Grace Lines, and president of its subsidiary, the Panama Mail Line, is due here from New York the 21st inst., local officials of the lines reported today.

Although the Grace executives have twice received bids on four modern liners for the intercoastal service of the Panama Mail, the contracts have not yet been let. Local shipping observers believe Ford's visit may concern the contracts.

SEATTLE, Dec. 11.—The Boxer, supply ship for government schools on Arctic and Bering Sea coasts of Alaska, was en route here today from Cordova, after being forced back to that port yesterday by rough weather.

The Boxer is carrying a cargo of reindeer meat, tin ore, ivory and other material from the Far North and is due here about the 22nd inst.

TACOMA (Wash.) Dec. 11.—One thousand tons of pulp were loaded by the Robert Luckenbach, which arrived here today from Boston. The vessel will shift to another pier tomorrow to discharge 300 tons of general freight and to pick up canned goods and battery separators for the Atlantic Coast.

The Blue Funnel liner Tyndareus, which is in the oriental trade, arrived and is taking 1,000,000 feet of lumber and logs. She will visit a local mill tomorrow for 32,000 sacks of flour.

NAVAL ORDERS

WASHINGTON, Dec. 11. (Exclusive)—Navy orders posted today follow:

Ensign L. V. Duffy to U.S.S. Augusta.

Lieut. Robert Vale to Munhall, Pa.

Chief Radio Electrician J. A. Featherston to Lakehurst, N. J.

ACCURATE NEWS VALUES ETCHED

Associated Press President Addresses Insurance Men

Noyes Explains Failure of Depression Warning

Informed Nation Secured Nation, He Believes

NEW YORK, Dec. 11. (Exclusive) Frank B. Noyes, president of the Associated Press and publisher of the Washington (D. C.) Evening Star, discussed the functions of the newspapers and the news-gathering agencies of the country before the annual convention of the Association of Life Insurance Presidents here today.

NOYES'S TALK

His talk follows, in part:

For the last few years, the serious newspapers of the country have almost without exception warned their readers of the inevitable consequences of the orgy of speculation in which this country and, indeed, the whole world was indulging.

I need not point out to you that up to a year ago this advice was not accepted by the general public and, indeed, not regarded by men of large affairs, bankers and others who should have constituted themselves as balance wheels to restore some sanity to the situation.

Instead of this, many of them were apparently convinced that they had discovered new economic laws that rendered that of gravitation obsolete.

Since the crash of last November the newspapers of the country have, on the other hand, sought to reassure a frightened people by convincing them that just as they were overoptimistic without sound basis prior to November, 1929, they were pessimistic without warrant since that time.

EFFORTS UNSUCCESSFUL

Neither of these efforts have met, as you know, with conspicuous success, but for myself I am serenely confident that the day will come again, and shortly, when the people of this country will recover their poise and cease to regard the operation of bulls and bears of Wall street as the sole indications of whether we have a waxing or a waning prosperity.

HYSTERIA HANDICAPS PRESS

While in times of exceptional excitement or public hysteria the educating influence of the press is greatly diminished it is, I think, easily demonstrable that in normal times our press of today is filling its function of informing, explaining to, and exhorting the readers of this continent more broadly and more admirably than at any previous period.

The information regarding what is going on in the world on which most citizens must base their beliefs and their actions comes to them in the overwhelming majority of cases through the columns of their newspapers.

A grave responsibility is thus imposed on the press and its gravity is recognized broadly by newspaper men.

In my youth most newspapers had political bias to such a degree that followers of any particular party could look only to organs of that party for the variety of news they craved, and it was a venial sin only for that organ to minimize or distort the news of opposing parties.

PRINCIPLES CHANGED

In the half-century in which I have been necessarily somewhat of a student of newspapers there has come a total revolution in the governing principles of our newspapers in this respect. Practically none of the old rabidly-partisan type of journals now exist. The few remaining are waning with each year.

Today a newspaper may be Democratic, Republican, conservative or radical in its leanings but it recognizes its obligation to its readers to give them, as nearly as may be, a balanced picture of the world's news, generally doing its missionary work in its editorial columns.

AN OFT-TOLD TALE

Undoubtedly you will expect to hear something from me today regarding the Associated Press, for the report furnished daily by that organization to its member newspapers constitutes the backbone of their news columns. No comprehensive view of the news activities of the American and Canadian newspapers can be had without a consideration of the Associated Press and its ally the Canadian Press, who closely co-operate in news-gathering and dissemination.

The Associated Press is a co-operative organization of approximately 1300 newspapers; there is no stock ownership and its charter forbids in specific terms the making or dividing of profits.

The Associated Press exists because of the determination of its members that no privately owned concern should have control of their main news service which is the lifeblood of their newspapers.

This determination was and is based on our belief that the prosperity of our newspapers and indeed the safety of our republican institutions is founded on an undefiled news service.

Granted that an informed nation is a secured nation, then it is of the utmost importance that the information supplied the nation be such as results in a truthfully informed people and I assert that from the Associated Press, the Canadian Press and from the competing organizations the people of this continent are receiving through the newspapers a volume of accurate information regarding the happenings, the conditions, the joys, the sorrows of this old world of ours such as the world elsewhere knows nothing of and our own people never had before.

MORE PAY AND LOWER PRICES, FRANK'S PROGRAM

NEW YORK, Dec. 11. (AP)—A program of higher wages, shorter hours and lower prices was advocated today by President Glenn Frank of the University of Wisconsin as the remedy for the present depression, which he termed "the most serious economic crisis in United States history."

Contrasting success in accelerating production with failure to develop wider distribution of wealth, he told the Association of Life Insurance Presidents "our panicky present is the result of our planless past."

Broadway, Hill and Eighth

THE MAY C

GAMES!

Smart Indoor Sport for Grown-ups! Year-round

Everybody's playing games! Grown-ups are again ... and the games of our childhood ... Grandpa's days are greeted with delight! ... more thoughtful Gift than a game that will ... thoughts of the donor all the year?

All the Vogue! Backgammon $4.95

For Father! Poker Sets $4.39
Fun for dad and his friends! Poker sets including: mahogany or hazel rack, 300 poker chips, assorted colors; 2 decks cards.

Who's Dummy? Bridge Set 95c

10-in. Roulette Wheels---Gifts! $8.95
Imported bakelite wheels with pressed steel revolving disc and ivory ball ... thrill! Special, $8.95. Roulette felt pads, $2.95.

Howard Jones Football Game $5

Imported! Poker Chips $2.95
Always welcome gifts for poker-addicts! Absolutely unbreakable poker chips in assorted colors. Extra fine quality. Box 100, $2.95.

Eight Ball Croquet Set $3.50

Game! Kumbak Tennis Sets $4.95
Gift for the tennis enthusiast! Ideal trainer; practice your favorite stroke in your own back yard. Easy to put in place.

"Ping-Pong" Tables $35

Imported! Ping-Pong Set $5.45
Set including paddles, 8 celluloid balls, net with table clamps—packed in box!
(SPORTING GOODS—Second Floor)

DOUMERGUE CALLS ON HIM IN CRISIS

Theodore Steeg

COOPER VISIONS FUTURE SCHOOL

How to Live, Not How to Make Living, to Be Taught

Commissioner Forecasts Machine Age Leisure

Affairs of State to Be in Trained Hands, He Says

WASHINGTON, Dec. 11. (AP)—"How to live" rather than "How to make a living" will be the goal of public school training a hundred years hence, in the opinion of Dr. William John Cooper, commissioner of education.

Basing his predictions for the coming century on progress recorded in the one just ended, Dr. Cooper today said by the year 2030 automatic machinery would have "removed burdensome toil from the backs of men."

Most youths would be in school until they became of age, he said, "learning how to care for their health, how to spend their leisure time to advantage, how to discharge their civic duties, how to make worthy homes and be capable parents."

He added "the standard of living will be higher than ever dreamed of by any philosopher," and "intelligence will replace emotion in settling public issues, and affairs of the state will be in the hands of men and women trained especially to discharge public responsibilities.

Mechanization of industry will go to greater degrees and trades and merchandising jobs will be so simplified as to be soon learned, he added.

"The poverty-stricken school district of 1930, with its underpaid and poorly educated teacher, will have disappeared," said Cooper. "Schools will be administered by the States through such units as afford financial responsibility. Equality of educational opportunity will be guaranteed through State and Federal equalization funds."

BANDMASTERS IN NEW MOVE

SAN FRANCISCO, Dec. 11. (AP)—The California Bandmasters' Association started a campaign today to obtain a legislative appropriation to finance competition of California high school bands in national contests.

Motor Carriers of State Seek Aid of Congress

SAN FRANCISCO, Dec. 11. (Exclusive)—Motor carriers of California, meeting in annual session at the St. Francis, today took steps to combat that which is termed the "unjust and inequitable proposals" of the railroads by adopting a resolution calling upon the California Congressional delegation "to protect the motor transportation industry." Arthur H. Samish, president, said the resolution is an outgrowth of proposals by the American Association of Railway Executives in favor of a program of legislation directed against highway transportation, companies, oil-pipe lines and water transportation interests.

F. D. Howell of Los Angeles was named president for the coming year.

ROCKET TO TEST UPPER AIR LAYERS

Smithsonian Institution Says Device Successful on Its Final Trial

WASHINGTON, Dec. 11. (AP)—Progress on the development of a rocket to explore the unknown upper layers of the earth's atmosphere was related today in the annual report of the Smithsonian Institution.

The report said the rocket had been developed by Dr. R. H. Goodard, with the support of the institution, and that a final trial "proved the device satisfactory as regards the flow of liquid, the ascent of the rocket and its rapid motion in air."

It is propelled by the steady combustion of hydrocarbon in liquid oxygen.

"With the automatic stabilizers which Dr. Goodard has already designed," the report added, "the necessary automatic recording devices are seemingly all that is needed to insure a successful flight of the rocket to the higher layers of the atmosphere and its return with the first records of an unknown region."

Further experiments are being conducted in New Mexico with funds supplied by the late Simon Guggenheim at the suggestion of Charles A. Lindbergh.

CHURCHILL RAPS AT INDIA PARLEY

Former British Chancellor Calls Conference Futile

Warning Given on Danger of Raising False Hopes

Attack at Delicate Moment Resented by Laborites

LONDON, Dec. 11. (AP)—Prime Minister MacDonald's efforts to break the deadlock between the Moslem and Hindu leaders of the Indian conference were carried on today to the accompaniment of a violent bombardment of criticism in another part of the city.

Speaking under auspices of the Indian Empire Society, Winston Churchill, former Chancellor of the Exchequer, described the round-table conference as raising "false hopes which may lead to strife and suffering." He declared the British nation "has no intention of relinquishing effectual control of Indian life and property."

UP TO GOVERNMENT

The Conservative statesman said any act looking to a new form of Indian government will rest entirely with the British government whenever a necessity arises, and it seems probable a new House of Commons will have come into existence by that time.

"Withdrawal or suspension of British control," Mr. Churchill said, "means either a Hindu despotism supported by an army of European mercenaries or a renewal of those ferocious internal wars which tortured the Indian masses for thousands of years before the British flag was hoisted in Calcutta."

Loss of India, he said, would consummate the downfall of the British Empire.

"The round-table conference has no power to frame a constitution for India," he asserted, "and no agreement reached by the conference will be binding, morally or legally, on Parliament."

MUCH RESENTMENT

While Labor circles tonight said Mr. Churchill's broadside voicing "die-hard Toryism" will have no effect on the conference proceedings, there is much resentment that he chose the present delicate moment to attack the meetings.

His speech was the principal topic of conversation at a reception given tonight by Lady Astor for the Indian delegates. Most of the Indians, thoroughly schooled in politics themselves, accepted the famous statesman's declarations as the voice of a small section of the Conservative party unlikely to influence the present negotiations.

STAIRS BUILT SO ROYAL PET CAN GET INTO BED

LONDON, Dec. 11. (AP)—Growing old and rheumatic, the Prince of Wales's pet cairn, Cora, no longer is able to hop up on the Prince's bed to a special pillow where she sleeps, but has to proceed up a set of "stairs" made especially for her.

Cora will not go to South America with her royal master, but will be left at home with the Duke of York, although she has been wont to accompany the Prince wherever possible. But recently the jump up to the Prince's bed has been too much for her brittle legs. Attemps to lift her met vigorous disapproval. So the Prince has had a set of little wooden steps built and Cora can troop up them by herself.

Another royal dog, Snip, King George's cream-colored cairn terrier, frequently breaks into the news.

Accompanying her royal master to Sandringham recently, Snip was being led along to the train by a footman when she saw the crowd behind the barriers.

Immediately she sat down on the plebeian platform and with lifted paws began to beg, much to the delight of the crowd. It was only by force that the footman induced her to leave "her public" and enter the King's private car.

BALL MAGNATE ENRICHES AIDE

Will of Baker Rewards His Former Secretary

Philadelphia 'Club's Head Bequeathed Stock

Value of National League Plant Not Estimated

PHILADELPHIA, Dec. 11. (AP)—Mrs. Mae Mallon Nugent, one-time secretary to William F. Baker, late president of the Philadelphia National League baseball club, was bequeathed 500 shares of the capital stock of the club under the terms of Baker's will on file for probate today.

The will directed the stock be given Mrs. Nugent "in appreciation of the faithful services she and her husband rendered me during the time I controlled the club.' Her husband, Gerald P. Nugent, is business manager of the club. Mrs. Nugent is named with Mrs. Laure F. Baker, his widow, as the executrixes of the estate.

After the bequests and one of $5000 to Mrs. Mabel W. Pearson, a relative, Mr. Baker directed that the residue be given outright to his widow. No estimate of the value of the estate was available.

Here's The Greatest Savings News in Years

The Building-Loan Idea is 100 years old next month

North American Building-Loan Association

has taken advantage of this 100 years experience and has surrounded its

6% Certificates

with every safeguard known to sound building-loan practice. Arrange to transfer your savings to this sound state-wide institution. For 100 years there has been no substitute for a Building-Loan Certificate . . . . anywhere.

323 South Spring Street 712 South Grand Avenue
LOS ANGELES
San Diego Anaheim Eureka San Francisco
Ventura South San Francisco

J. W. Robinson Co.

Lentheric Perfumes

PERFUMES, which present the most concentrated and discernible fragrance, portray the essential Lentheric odors, of which there are six.

Lotus D'Or

This, the Golden Lotus, a delicate bouquet odor, is designed for the gracious, gentle mannered person. Illustrated left. Priced $4.00 to $25.00.

Asphodele

The name, suggested by the divine flower of Helenic myth, is aptly suited to the poised, classic type of woman. Illustrated right. $2.50 to $45.00.

Perfumes for many other personalities are also available.

Lentheric Colognes

THE tonic qualities of Eau de Cologne as applied to the temples, back of neck or used in the bath is further enhanced in pleasure by the Lentheric Perfume odors. $1.00 and $1.50.

Toilet Water

TOILET Water in the Lentheric perfume odors is but a less concentrated form of perfume, with the addition of products which are beneficial and soothing to the skin. Priced $4.50 to $12.00.

Soap

PERFUMED soap gives increased pleasure and daintiness to the shower or bath, especially in the same odor as other Lentheric toilet preparations. 75c cake; $2.00 box of three.

Lentheric Bath Salts

FOR the pleasure of the bath, Lentheric has designed bath salts in the various perfume odors. They have a softening quality, dissolve quickly and completely, releasing their delicate fragrance. $1.50 and $2.50.

Dusting Powder

The satisfying completion of the bath is use of Lentheric dusting powder, also made in the perfume odors. In square gray and silver-color box with harmonizing gray dusting puff. $2.00.

LENTHÉRIC

AN ELUSIVE FRAGRANCE, SEEMINGLY THE ESSENCE OF PERSONALITY IS AMONG WOMAN'S SUBTLE CHARMS.

NOT ONLY SHOULD SHE SELECT AN EXQUISITE ODOR, BUT ONE WHICH SUITS HER, IS ESSENTIALLY HERS.

THE HOUSE OF LENTHERIC, WHICH REPRESENTS THE ARTISTRY AS WELL AS THE CHEMISTRY OF PERFUME, PERFECTS ODORS, NOT ONLY LOVELY IN THEMSELVES, BUT CREATED TO ENHANCE CERTAIN PERSONALITIES.

THESE, IN PERFUMES AND OTHER PREPARATIONS, ARE AT J. W. ROBINSON CO. FOR YOUR SELECTION.

Lentheric Lipstick

A CLEVER new lipstick by Lentheric is made in folding form in a smart case of black and silver combination. As you open it, the lipstick emerges, as you close it the lipstick disappears. $1.00.

Face Powder

The face powder of Lentheric is carefully made and blended to give it softness, fineness, adherency, invisibility, natural color and delicate perfume. There are 6 different tints in Naturelle, Rachel, and Ocre $1.00.

Men's Gift Boxes

By Lentheric

A MAN'S gift that offers something different and is almost sure to be enthusiastically greeted, is a combination box of After Shave Lotion, After Shave Powder and Scalp Stimulant.

Set illustrated left. $3.00. Also obtainable individually.

Women's Gift Boxes

By Lentheric

FOR beauty loving women, the Lentheric gift box is sure to be a delight.

It contains the smartly simple black and silver-colored loose powder compact, already filled, with clever roller device for obtaining the powder; new folding lipstick and two purse size bottles of Lentheric perfume in various combinations of odors. Set illustrated right. $6.00.

These may be chosen with powder, lipstick and perfume odors harmonizing for different types.

FIRST FLOOR

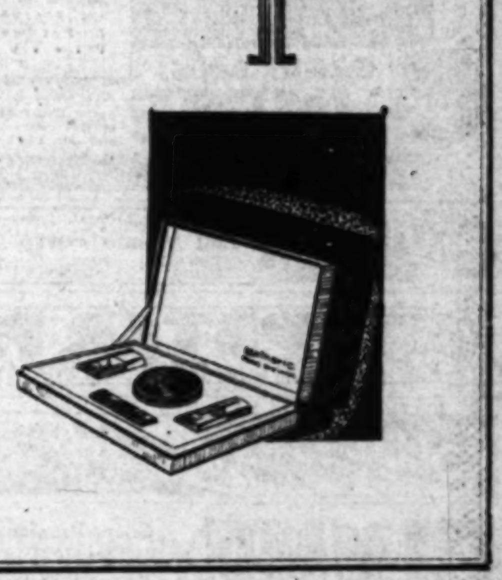

EINSTEIN TOILS WITH INTERVIEW

Characterizes Reporters as Pack of Wolves

Famed Visitor Quits Boat Only for Short Trips

Anxious to Reach Coast for Caltech Visit

NEW YORK, Dec. 11. (Exclusive) A little man in a wrinkled black overcoat who lives in a topsy turvey world where light moves around corners and time can be turned backward paid a visit to New York today. The visitor, who arrived on the liner Belgenland from Germany, was Prof. Albert Einstein, the boldest thinker of our time, but he left his graphs and charts and mathematic books behind and brought instead a plea for peace.

Everything is relative with the Herr Doctor and, relatively speaking, he is in New York but actually he got little farther than a Hudson River pier. Right there in his cabin he stayed and his excursions ashore will be few and brief, if he has his way, and his nights will be spent bobbing on the water front until the Belgenland weighs anchor next Monday bound for the Panama Canal and California, the professor's destination.

Crowds annoy the great mathematician and reception committees bore him, so he is going to stick to the ship. Frau Einstein will remain aboard with him, for, as she says, "papa is so easily frightened by people."

Famed Visitor Survives Reception

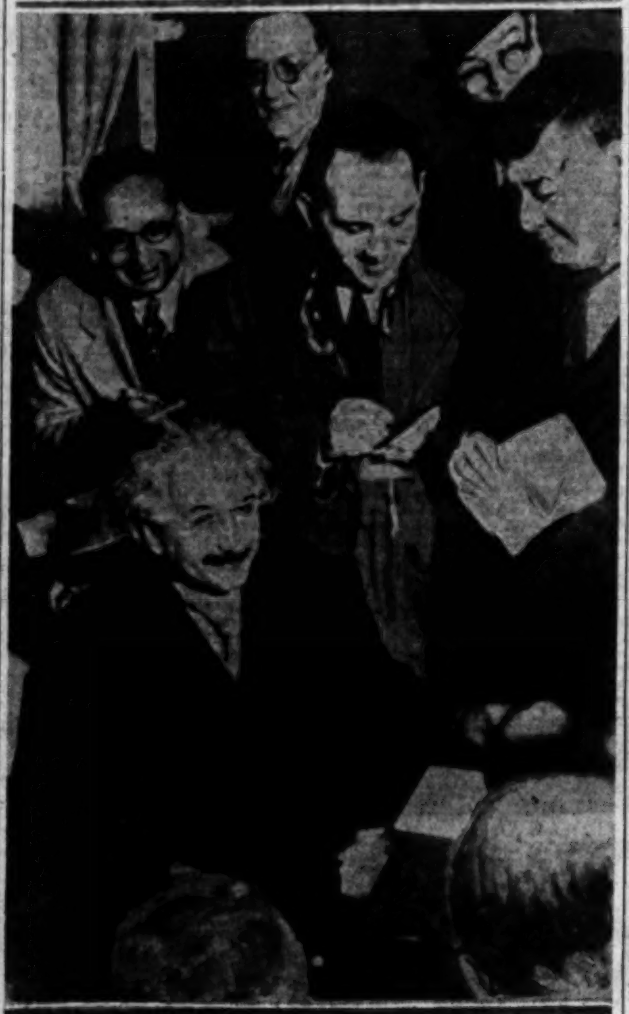

[A. P. telephoto]

Prof. Albert Einstein Being Interviewed at New York

WIFE RESCUES HIM

The professor shyly smiled his way through a barrage of questions, fled an attack by photographers and news reel men, was shunted in front of a rival microphone and spoke a piece intended for another hook-up before Frau Einstein shooed the mob away and led her puzzled but no longer smiling husband to the comparative quiet of their stateroom.

Meanwhile, his interrogators wore wrinkles on their brows for their lay minds had about as much chance of hauling the Herr Doctor's scientific thoughts down to earth as their hands would of landing the Graf Zeppelin with a fishing line.

"This reminds me of a Punch and Judy show," remarked the professor in German as he and Frau Einstein sat in the ship's social room surrounded by everyone else aboard, "all of you standing there watching us so intently."

"Will you define the fourth dimension in a word?" some one shouted, immediately whispering to his awe-struck companions that the answer would be "time."

"You will have to get a spiritualist to answer that one," countered Prof. Einstein.

He likewise declined to answer questions regarding his theories of relativity or space, declaring, "It would take three days and then no one would understand."

The professor's discomfort grew with that of his questioners, but Frau Einstein chuckled pleasantly and eventually the subject of Adolph Hitler, Germany's stormy petrel, was introduced.

THRIVES ON HUNGER

"I am not at all friendly with that man," averred the scientist. "Hitler is living on the empty stomachs of Germany. If the stomach of Germany was not empty, Hitler would not be where he is."

Prof. Einstein said prohibition is immaterial to him as he does not drink and in reply to a question on religion as an aid to world peace declared:

"It has not been of aid yet, and I am no prophet."

It was out on the poop deck that the professor had his session with the cameras. Einstein is a small, bright-eyed man of 50-odd years of age. His hair is long, almost white and is trained back in bushy pompadour. He wears a large black mustache. His face is as smooth as a girl's except for tiny wrinkles about his eyes. He had left his black, wide-brimmed hat in the social room and a cold, damp wind blew through the Einstein locks but the professor continued to mop a perspiring brow. His thin black overcoat was unbuttoned and as open as his gates ajar collar. The dealer in pure abstraction with the finest mathematical mind in the world was hot and bothered. The Herr Doktor was scared.

By his side stood blond, buxom Frau Einstein. There was a hint of girlhood freckles on her cheeks. She wore a modish hat and coat and was having a thoroughly good time.

PURSUED BY WOLVES

Prof. Einstein posed for a while and then he bolted, hurling a couple of German "bahs" at the pack at his heels.

"These men are like wolves, every one of them wants to have a bite at me," he remarked to a friend.

Cornered again, he broke away and fled to a stateroom, where a microphone was thrust before him. Einstein remembered a prepared address and a contract to deliver it—so he spoke, into the wrong microphone. In his speech he urged the United States to exert its influence against "the monster of professional militarism," declaring "it is along these lines of endeavor that your mission lies at the present moment, and I know that you will build for yourself a high monument."

Later when the broadcasting company which had contracted for the address—the profits to go to a German charity—got to the professor he spoke briefly of the mistake and then touched on a subject even more timely. He called it "the life rhythm as expressed by the journalists and photographers in my reception" and declared "it will be impossible to exceed it by any adventure ever so extraordinary."

NOT SO BAD

By this time the relativity exponent was barricaded in his cabin, the long hallway filled with lurking newspaper men, and his parting word had been "it was not as bad as I expected."

Frau Einstein in an interview confessed that the professor is unable to balance the bank books and that she has to keep the accounts, that she called him "papa" and that they had turned down an invitation to stay at the Long Island estate of Thomas Cochrane of the J. P. Morgan firm, because the professor was "afraid to leave the boat."

The room steward confided that the Herr Doktor took a bath every morning and slept until after 9 o'clock. The head waiter divulged the illuminating information that the professor was a light eater, sticking to fruits and cereals.

The professor was here in 1921 and was given a reception at City Hall. He insisted this afternoon, however, that he is a "one-reception man" and desires nothing more than peace until he gets to the California Institute of Technology where he is to exchange ideas with Prof. Millikan and lecture.

This afternoon, however, he and Frau Einstein came ashore briefly to call on Mrs. Paul Schwarz, wife of the German Consul. Tomorrow he comes ashore again to attend a luncheon given by Adolf Ochs, publisher of the New York Times.

BRAINERD HEADS I.C.C.

WASHINGTON, Dec. 11. (AP)—Ezra Brainerd, Jr., of Oklahoma, a member of the Interstate Commerce Commission since 1927, was elected chairman today. He succeeds Frank McManamy of the District of Columbia.

GIRL ATTEMPTS FORTUNE GRAB

Turns "Common Informer" Against London Shows

Sues for £100,000 Fines Under Old Blue Law

Sunday Performance Ban Recently Upheld

LONDON, Dec. 11. (AP)—Miss Millie Orpen, a young London woman, today adopted the role of "common informer" and filed writs against a number of film corporations and theaters, claiming damages stated in the aggregate as more than £100,000 (about $500,000.)

Her action was taken under an act of 1781, which forbids Sunday amusement performances and follows upon the recent ruling of three high court judges that Sunday motion pictures would be forbidden after the 14th inst. She charges breaches of the act.

Miss Orpen, a bob-haired girl 23 years of age, who works in the city every day, told interviewers, however, that she is playing a lone hand in this action and is not backed by any organization.

The common informer rarely appears nowadays in English prosecutions but has ancient standing in English law, the position having been legally regularized as long ago as the reign of Henry VII. In those days owing to crude administration and lack of police, private citizens frequently informed against breaches of the law, receiving all or part of the fines imposed.

When the judges ruled against Sunday film shows on the 5th inst. wide protests were heard from theater men, who planned an appeal. Other amusements, such as dog racing, were not affected.

London is the only English city which has shown films on Sunday. Violation of the old blue law was permitted because the film men gave part of their receipts to charity.

B. & O. BUYS ALTON ROAD AT AUCTION

Bid of $23,000,000 on 1028-Mile Railway Made; Stockholders May Protest

WILMINGTON (Ill.) Dec. 11. (AP) An auctioneer's hammer knocked down the Chicago and Alton Railroad today for a bid of $23,000,000 and the 1028-mile line passed into the hands of the Baltimore and Ohio system. Only one bid was offered for the railroad, whose value has been estimated from $80,000,000 to $130,00,000.

Douglas M. Moffat and Colin C. Ives, New York attorneys representing Baltimore and Ohio interests, were the bidders.

The actual sale required but two minutes after the little group of railway men, attorneys and newspaper men had listened for an hour to the reading of the formal notice of sale by the Federal master in chancery, H. A. Lundahl, who acted as auctioneer under a court order.

Twenty-eight days must elapse before the sale becomes final. During this period protests are expected from a stockholders protective committee which failed two days ago in a last-minute effort to block the auction. The stockholders contend their interests will be dissipated by the sale. They claim $64,000,000 equity in the road.

LAST RITES CONDUCTED FOR RICARD

Santa Clara Suspends All Business During Funeral of "Padre of the Rains"

SANTA CLARA, Dec. 11. (AP)—Funeral services were conducted here today for Rev. Jerome Sixtus Ricard, "Padre of the Rains," whose theory concerning sun spots as affecting the weather brought him international attention.

All business was suspended while the services were conducted in the old mission chapel on the University of Santa Clara campus. Distinguished churchmen, members of the laity, faculty members and students attended the rites.

While custom dictates the simplest of services for members of the Jesuit Order, tradition was broken today in two respects. A eulogy was delivered by Archbishop Hanna and flowers were about the coffin of the late teacher.

Very Rev. Cornelius J. McCoy, president of the university, celebrated low mass. Throughout the services the old mission bells, which Father Ricard had heard for a half-century, tolled softly. At the grave in the Jesuit plat of the old Santa Clara Cemetery, Archbishop Hanna intoned a prayer.

Overcome with grief, Brother Charles Kennedy, 70 years of age, of the University of San Francisco, collapsed at the graveside.

Three Injured in Train Wreck

MULLINVILLE (Kan.) Dec. 11. (AP)—Three persons were injured, none seriously, when five cars of Rock Island passenger train No. 12, the Apache, were derailed a quarter of a mile east of here today. The injured were employees in the dining car. A broken rail was the cause.

The Apache operates between Los Angeles and Chicago.

PERU BARS HERB DOCTORS

LIMA (Peru) Dec. 11. (AP)—Chinese herb doctors, for years a familiar part of Peruvian life, are barred from practicing healing activities henceforth by a decree of the government today.

FAY WRAY WINS LEADING ROLE

Robert Ames to Play in Radio's "Private Secretary;" Summerville Gets New Universal Contract; Thelma Todd With Paramount

BY GRACE KINGSLEY

It looks as though Richard Barthelmess's next picture for First National will be something of a family affair, at least as regards author and leading lady.

FAY WRAY

John Monk Saunders wrote the story, which is an original, as yet untitled, and yesterday it became known that his lovely young wife, Fay Wray, has been borrowed from Paramount, where she is under contract, to play the leading feminine role opposite Barthelmess.

However, First National's hiring of Miss Wray had nothing at all to do with the author. She was engaged only after many screen and voice tests of various actresses had been made.

John Francis Dillon will direct the picture, which is due to start within a week or so.

Robert Elliott has been engaged to play a detective and Regis Toomey will play a reporter role.

ROBERT AMES WILL PLAY RADIO LEAD

No less practiced an artist than Robert Ames will play the male lead in Radio Pictures' "Private Secretary," according to announcement yesterday made by William Le Baron.

ROBERT AMES

Ames has made a most creditable record for himself since quitting the stage for pictures. His most important successes have been in "The Trespasser," starring Gloria Swanson, and "Holiday," with Ann Harding.

Another important addition to the cast of "Private Secretary" was made yesterday in the person of William Morris, father of Chester Morris. Morris, his wife, daughter and son were formerly vaudeville headliners in smart little playlets authored by themselves. Morris's latest role, however, was with Glenn Hunter in "To the Ladies."

Summerville Re-Signed

Slim Summerville is now on the dizzy heights as regards salary. The comedian signed a new contract with Universal yesterday with a very large boost in pay. Such an addition to his former salary indeed will he now receive that he will be among the highest-priced funsters on the screen.

The comedian has been about the busiest man in films lately. He has appeared, since his success in "All Quiet on the West Front," in no less than six features, in addition to which he has starred in seven English shorts and three in Spanish. He is finishing up his two-reelers and within a month will be again co-featured with Harry Langdon, as he was in "See America Thirst."

Radio Assigns Five

It will be of interest to an older generation of theatergoers to know that they are to have a chance to see their former favorite, Florence Roberts, star of many a famous Broadway play, on the screen.

Miss Roberts has been signed by Radio for "Kept Husbands," soon to go into production.

Still another favorite, Mary Carr, will also appear in the picture. She will play the role of Joel McCrea's mother.

Douglas Gilmour has been signed to play the juvenile lead.

Ned Sparks will play the featured comedy role and another actor of importance who was cast yesterday was Ralph Harolde, former noted stage "heavy."

Thelma Todd With Paramount

Thelma Todd is to return to the Paramount studios for another siren role, it was made known yesterday, with her assignment to an important part in Jack Oakie's next production, which is to be based upon the Ring Lardner-George S. Kaufman Broadway stage success, "June Moon." She has one of the three leading feminine parts in the picture.

THELMA TODD

The actress recently completed a vampire part in "No Limit," with Clara Bow, and was seen a short time before as a lure in "Follow Thru."

Mildred Harris at Warners

Mildred Harris may have been a somewhat frivolous little girl once, but these days she is one of the hardest working in the film business.

MILDRED HARRIS

The results are coming along. Miss Harris, who has been studying voice culture, dancing, literature, Spanish and everything else she can need to know now that the talkers are in, was rewarded yesterday by signing for a nice role in "Night Nurse," for Warner Brothers.

Clark Gable has been signed for another important part.

William Wellman will direct, and the picture will go into production soon after the first of the year.

Brandon Hurst With Fox

Brandon Hurst, and not William V. Mong, will play the role of Merlin, the magician, in Will Rogers's current Fox starring vehicle, "A Connecticut Yankee in King Arthur's Court."

This came about because of Mong's former engagement for another part with another film concern, he having been engaged for the role which he played originally in the silent version of the story.

Hurst is well known to the stage, having appeared in numerous Broadway productions during the past few years.

Paul Hurst With M.-G.-M.

That old stage experience certainly does count in these talkie days.

Take Paul Hurst, for instance. Hurst was a stage actor before pictures. Then he quit the stage for pictures. Since the talkers have come in his services have been constantly in demand. Now he has signed with Metro-Goldwyn-Mayer for the featured comedy part in "The Secret Six," which Robert Hill will direct.

COTTONSEED PRICE MADE

Farm Bureau Distributors Set It at $3 Per 100

BAKERSFIELD, Dec. 11. (Exclusive)—Price for pure Acala cotton planting seed throughout California was set here today by directors of the Farm Bureau planting cottonseed distributors, meeting in semiannual session. Farmers throughout the State are to obtain their registered Acala planting seed at a reduction of $20 a ton under the price they paid last year, or at a specific rate of $3 per 100 pounds.

"This reduction," explained Harold L. Pomeroy, manager of the agency, "is due to present conditions affecting the cotton market. The price is based on the oil-mill price, plus the cost of production and handling."

CHILEAN HISTORIAN DIES

SANTIAGO (Chile) Dec. 11. (AP)—Jose Toribio Medina, 77 years of age, widely known as a historian, died today.

Grandson Hoover to Becom

WASHINGTON new motion-p their debut the White Hoover III, children of They satisfaction found upon were very good. Asked by they wanted them for Chris plied he wanted expressed a uniform with a stick.

Flying Campaign

PARIS, Dec. 11 steps in efforts were taken by the al Congress for nary session tod A committee up a scheme of accident statistics

FOX WEST COAST COMMUNITY THEATRES

ADAMS Crenshaw at Adams	"MADAM SATAN" Kay Johnson
BALBOA 5706 South Vermont	"ALL QUIET ON THE WESTERN FRONT"
BELMONT 123 South Vermont	BERT LYTELL "BROTHERS"
BOULEVARD Washington at Vermont	GEORGE BANCROFT "DERELICT"
EGYPTIAN Holly. Blvd. at McCadden Pl.	"FAST AND LOOSE" Carol Lombard
FIGUEROA Figueroa at Santa Barbara	"LOVE IN THE ROUGH" Robt. Montgomery
GOLDEN GATE Whittier at Atlantic	H. Twelvetrees "HER MAN" Phillips Holmes
HIGHLAND Pasadena Ave. at Ave. 56	"UP THE RIVER" Spencer Tracy
LA BREA Ninth at La Brea	CLARA BOW "Her Wedding Night"
MANCHESTER Broadway at Manchester	"LOVE IN THE ROUGH" Robt Montgomery
MESA Hauser at Mesa Drive	RICHARD ARLEN "Santa Fe Trail"
RITZ Wilshire at La Brea	GEORGE BANCROFT "Derelict"
UPTOWN Tenth at Western	"LOVE IN THE ROUGH" Robt. Montgomery
WESTLAKE Alvarado near 6th	'Way for a Sailor' Berry - Gilbert G. Morgan-Vedvil
WILSHIRE Wilshire Blvd. near La Cienega	"BILLY THE KID" Wallace Beery

THEATRE GOING INFORMATION CALL ET 4111

Theaters—Amusements—Entertainments

TOMORROW MIDNITE
THE THIRD—THE BIGGEST AND BEST MIDNITE SHOW
Secure your seats for this gala event.
STARS IN PERSON
LEON ERROL CHIEF FUN MAKER
June Collyer and other great Paramount stars in a stirring, glorious tribute to the picture that is making Hollywood history.
GLORIOUS PROLOGUE 125 PEOPLE ON THE STAGE 125
The story of a woman's unfathomable devotion to a man . . in the sin-packed melting pot of the Orient
MARLENE DIETRICH
Morocco
With Gary Cooper Adolphe Menjou Directed by Josef von Sternberg A Paramount Picture
GRAUMAN'S CHINESE
2:30 TWICE DAILY 8:30 Seats: Box Office. GL. 5184 or Owl Drug—6th & Bdwy. and all ticket agencies
SEATS NOW FOR NEW YEARS EVE MIDNITE SHOW

CALIFORNIA INTERNATIONAL Starting 11 A.M. Today—Fox's "Del Mismo Barro" MONA MARIS JUAN TORENO MARIA CALVO "COMMON CLAY"

MUSIC BOX "PETER PAN" OPENS DEC. 15th

FOLLIES THEATRE 60-PEOPLE-60 MOSTLY GIRLS MIDNITE SHOW EVERY SATURDAY BURLESQUE AS YOU LIKE IT MAIN AT FOURTH

FILMARTE 1228 VINE ST Silent Russian Drama 'LASH OF THE CZAR' From a story by Andreyev

Theaters—Amusements—Entertainments

6TH AND HILL STS VA-2041
A PUBLIX THEATRE Paramount
Paramount's High-Speed Romantic Farce "ALONG CAME YOUTH" with CHARLES ROGERS STUART ERWIN Frances Dee William Austin
Special Attraction Matinees Only and All Day Sunday The COCOANUT GROVE RHYTHM BOYS
NEVER BEFO such a brilliant New York Stage Packed with entert . . . brim full of tale . . . beautiful girls . . . gorgeous Oriental sp THAT'S "HAREM HOKUM" with 75 People
OSCAR BAUM Direct from New York Paramount, conducting a Spectacular Production OVERTURE

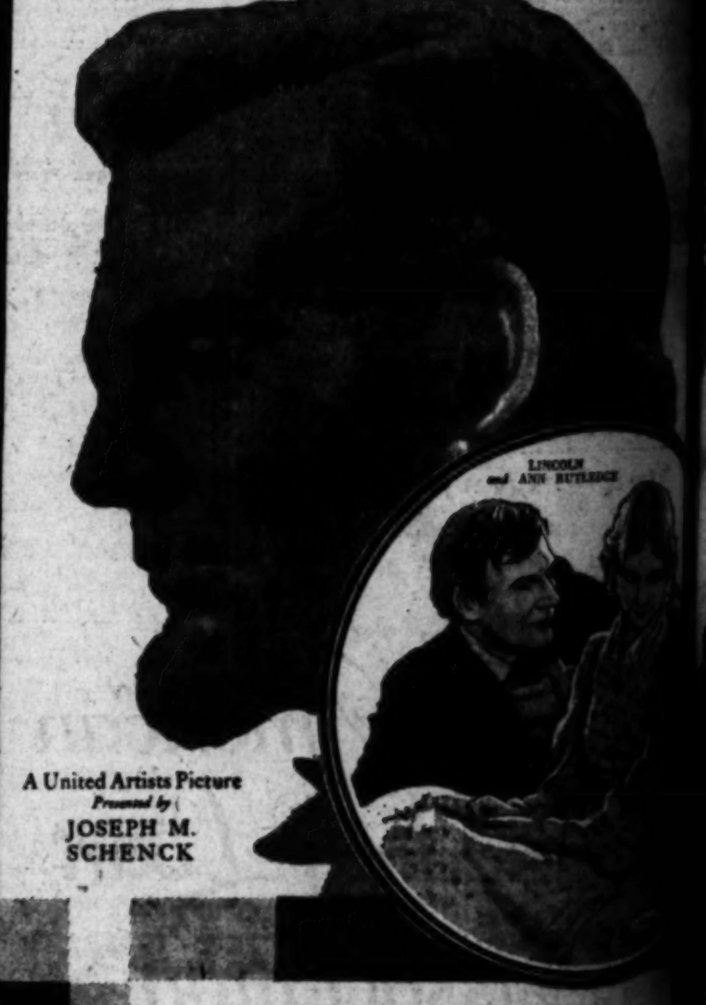

STARTS TODAY
LINCOLN and ANN RUTLEDGE
A United Artists Picture Presented by JOSEPH M. SCHENCK
D.W. Griffith's GREATEST ACHIEVEMENT "LINCOLN"
"THE MOST IMPORTANT PICTURE IN THE LAST FIFTEEN
with WALTER HUSTON UNA MERKEL Hobart Bosworth Kay Hammond Henry B. Walthall
All the Romance, All the Power and the Glory of A Great Human Heart! "LINCOLN" is The Story of A Man—the thrilling, heart-breaking story of America's greatest patriot!
Only D. W. Griffith could have brought to the screen such a pageant of romance, pathos, and spectacular drama! See it now—the greatest picture of our age
CHILDREN 15c ANYTIME
GAYLORD CARTER at the Organ
UNITED ARTISTS BROADWAY AT 9th

CLIMAX OF FILM HOLDS OLD THRILL

"Tol'able David" in New Version Headlines the Program at R.-K.-O.

BY EDWIN SCHALLERT

The story of the weakling who rises to a sudden supremacy, famous in the silent days, "Tol'able David" comes to the talking screen to revive many of its old-time thrills. Richard Cromwell, new to pictures, assumes the title role, with Noah Beery as Luke Hatburn, the cruel adversary of the hero. The production was directed by John Blystone, from Benjamin Glaser's adaptation of Joseph Hergesheimer's story. Joan Peers, George Duryea, Henry B. Walthall, Edmund Breese and Helen Ware are among those appearing in the cast.

Memory doubtless enshrines the Richard Barthelmess performance in this picture for those who saw it when it was previously made. Ernest Torrence, too, did a great piece of villaining as Luke. The picture was awarded honors and distinctions in abundance.

I wouldn't prophesy such emoluments for the new feature. That could hardly be expected, for the film world has moved on since the other days of "Tol'able David." Many masterpieces, so-called, have intervened.

Yet there is power in the present picture—great power especially in the climax of the fight, and of the young David's determination to bring the government mail to its destination. His family has been struck down by the Hatburn group. His mother has prevented his taking revenge in the southern backwoods manner. The boy is no match for his feud enemies anyway.

But when the mail bag is lost from the stage which he is driving he finds the courage to go back and retrieve it from the vindictive Hatburns, fights it out with them and then half dead drags himself aboard the stage once again and "carries on."

Were "Tol'able David" to be made a dozen times there would still be a great punch in this climax of the picture. The elemental quality of the plot is bound to make for that—the overwhelming sympathy attracted to the boy.

Outside of these final scenes, which are genuinely convincing, I would say that the new "Tol'able David" was a fair rendition of the original plot. It drags a little in the telling, and the portrayal of Cromwell, probably largely because of his inexperience, does not entirely compel. He shows promise, but it is scarcely fulfilled to the heights that are demanded in this particular production. His trouping in the fight scenes and later is to be warmly commended, and direction here is an especial aid undoubtedly. Miss Peers is pleasing as the heroine Esther, and there are fine bits of acting done by Breese, Miss Ware, James Bradbury, Sr., and Duryea. The characters enacted by Harlan E. Knight and Richmond are worth while. Noah Beery puts plenty of nastiness into his villainy this time, as might be anticipated. Occasionally there is a humorous note to relieve the characterization. Henry Walthall and Richard Carlyle are in the cast. The picture as a whole is interesting, and out of the ordinary, too.

In the vaudeville program Buster West and John West, who are features, and Don Zelaya, with piano numbers, and talk, are outstanding. Zelaya seemed to quite win the audience, and his work at the piano is very acceptable. The Brothers West with Georgia Moore assisting, provide their usual enlivening entertainment, which comprises all sorts of comedy gags. Bert Ford and Pauline Price in a slackwire number, and the Keller Sisters and Lynch with sons and dancing are favored in the applause. The latter group have a radio-station setting for several of their harmonizing selections.

Aftermath of War Depicted at Warner's

"A Sodier's Plaything," a Warner production, adapted to the screen from the original story by Vina Delmar, opens its engagement at Warner Brothers' Downtown Theater today.

LOTTI LODER

Miss Delmar, who believed that the serious side of the war has been shown sufficiently to the public, wrote her story to deal with the aftermath of the great war, it is said, showing the lives that were led by soldiers in the American Army of Occupation.

Playing the leading role is Harry Langdon. Ben Lyon, Lotti Loder, Noah Beery, Fred Kohler, Jean Hersholt, Frank Campeau, Lee Moran and Marie Astaire also have parts.

Michael Curtiz directed and the dialogue was written by Arthur Caesar.

Newcomer Plays Important Role in 'City Lights'

The world premiere of Charlie Chaplin's "City Lights" at the Los Angeles, new addition to the local rialto, will bring to the screen a talented newcomer in the person of Virginia Cherrill.

Discovered by Chaplin, Miss Cherrill is said to do her role of the blind flower vender, the principal feminine part in "City Lights," particular credit.

The role played by the young actress in "City Lights" is one of the three important ones in the production. Besides the part of a tramp, enacted by Chaplin, the only other outstanding character is that of an eccentric millionaire, enacted by Harry Myers.

With the premiere only a short time distant, workmen are now rushing to completion the new Los Angeles Theater, which is owned and will be operated by H. L. Gumbiner.

"Lincoln" Enacted by Noted Star

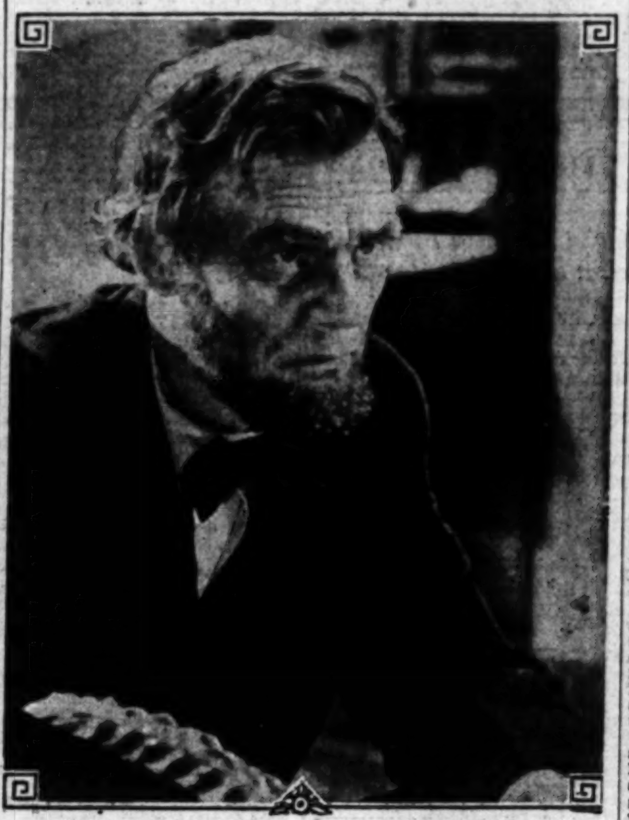

Walter Huston

Plays the character of the Great Emancipator in the David W. Griffith film starting at the United Artists today. Both the characterization and the picture are reported to be outstanding.

Whispers in the Wings

BY MURIEL BABCOCK

ALTHOUGH preparations for the production of "Once in a Lifetime," the play that tells all, in unashamed fashion, of Hollywood, are going on shrouded in secrecy, one of this column's most alert-eared scouts reported yesterday:

That Roberta Arnold, Charles Lawrence, Marie Nordstrom and Louis Sorin have been engaged in New York by the Sam Harris office for the four principal roles in the Coast production; that there is every possibility the play may open here by January 1 or earlier; that the Biltmore and the Mayan theaters are both favored spots for production.

Furthermore, Moss Hart, the young gentleman who, with George S. Kaufman, wrote the play, should be in town by Sunday or, at the latest, Monday. His arrival means that casting for the other roles, to be done locally, will start immediately.

Hart will play the role that Kaufman is doing in the New York show, that of a disgruntled playwright.

"As Good as New" Coming

Put down another comedy on the after-Christmas list of productions in Los Angeles. It is "As Good as New," now at the Cort Theater, New York, a bright piece by Thompson Buchanan, which Warner Brothers have purchased to put into the films. It will come here, in stage form, to the Biltmore Theater.

Arthur Greville Collins, young English producer who did "Fata Morgana" and "Death Takes a Holiday" locally, is its sponsor and producer. It seems that although he has produced plays by Hungarian, French, Italian and English playwrights here, this is the first time he has attempted a play by an American writer.

Leon Errol in "Lost Sheep"

Speaking of Arthur Collins, he has added Leon Errol to the cast of "Lost Sheep," which he has directed for the Erlanger interests to open on either the 27th or 29th inst., at the Columbia in San Francisco, later coming here to the Biltmore. This is an English comedy and other members of the cast include May Beatty, Colin Campbell, Reginald Sheffield, Robert Corey and Wilfred Noye.

Loew's State Revue Staged by Sammy Lee

Sammy Lee, New York stage producer associated with Ziegfeld in the production of "Smiles," "Cocoanuts" and "Show Boat," introduced his first Fanchon and Marco stage "idea," "Tropical Tunes," to Loew's State audiences as the stage feature of the new show bill yesterday.

Featured in the new revue are the Caligary Brothers, European comedy pantomime team, brought over to this country by Harry Lauder. Bob and Eula Burroff, brother and sister dance team, are seen in a ballroom waltz. Eddie Peabody, now in his second and final week at Loew's, offers several banjo musical novelties.

"Holiday," Pathe picture taken from Philip Barry's stage play, and featuring Ann Harding, Mary Astor, Robert Ames and Edward Everett Horton, is the screen attraction.

New Picture in Spanish Opens at California

Fox's production of "Common Clay" in the Spanish tongue, "Del Mismo Barro," is the attraction starting today at the International California Theater.

The film is enacted by a cast of Mexican and Spanish players, including Mona Maris, Roberto Guzman, Juan Toreno, Luana Alcaniz, Vincente Padula, Carlos Villarias, Rafael Valverde, Maria Calvo and Agnes Aranis.

On the same program will be a film showing the opening night festivities that ushered in the Ramon Novarro film last week. In this film are scenes showing the large crowd on hand to greet the Latin favorite and close-ups of Novarro and other players of the foreign colony.

"Lash of Czar" Will Open Run at Filmarte

A Russian cinema, "The Lash of the Czar," opens tonight at the Filmarte Theater. It is said to be well acted, photographed and directed with force.

The story is based on a book, "The Governor," and tells of an official who is vacillating because of his desire to please both the people and the Czar.

The cast is headed by V. I. Kachalov, actor of the Moscow Art Theater, who portrays the governor. In the supporting players are V. E. Meyerhold and Anna Stenn.

The direction is by I. A. Protozanov and the photography by Golovnya.

Cast of New Film Includes Stage Notables

In "The Boudoir Diplomat," which follows "Sin Takes a Holiday" at the Orpheum Theater tomorrow, two of the leading players are formerly of the stage, one began her professional career in vaudeville, and the fourth came to Hollywood after watching stars flicker on the screen as an organist in a small theater.

The stage faction is represented by Ian Keith, who has the role of the statesman who accomplishes his coup d'etat in his bachelor apartments, and Mary Duncan, seen as the erring wife of another diplomat.

Keith played on the stage in several plays, acting occasionally in motion pictures in the interests of diversion. But after coming west to appear opposite Gloria Swanson he definitely decided in favor of the screen, lately being featured in "Abraham Lincoln" and "The Big Trail."

Miss Duncan left college to enter stock, and later had leading parts in "The Great Lover," "The Egotist" and "The Shanghai Gesture."

Betty Compson reached Los Angeles as a 15-year-old violinist in a vaudeville act. She became an extra at Universal, then a star in one-reel comedies, and later in feature pictures. Jeanette Loff worked as an organ player in a Canadian theater before coming to cinemaland.

Others in the cast are Lawrence Grant, Lionel Belmore and Andre Beranger, all formerly of the stage. The Universal picture was directed by Malcolm St. Clair.

College Story Screened Today in Hollywood

College days and puppy love make their appearance today on Warner Brothers Hollywood Theater screen, with the showing of "College Lovers" with Marion Nixon, Jack Whiting, Guinn Williams and Frank McHugh.

MARIAN NIXON

The plot of "College Lovers" has been aimed at comedy, and while the football game furnishes a climax to the picture, it is not all-important. The film shows the side of college that goes to make up the hours outside of the classroom, it is said.

Marion Nixon and Phyllis Crane are the two leading feminine players, and Frank McHugh, who, it is reported, has played more intoxicated parts than any other screen player, is allowed to sober up for his present role.

Tonight is also U.S.C. night with Coach Howard Jones and the Trojan football team as guests. The players appear in the football sequences of the picture.

YOUTHS AND NAGS ENACT FILM FARCE

Action Chief Feature of Charles Rogers Vehicle on Paramount Screen

BY PHILIP K. SCHEUER

A steeplechase—the outcome of which might have gone one way or the other, for all it mattered—nevertheless succeeds in being the thrillingly photographed sequence of "Along Came Youth," at the Paramount. Most of the quickened-pulse momentum in the picture, indeed, is provided by the camera man, who also turns his lens-eye to advantage on a runaway trailer. Otherwise, "Along Came Youth" is just another Charles Rogers vehicle.

The suspicion persists throughout that this or that member of Mr. Rogers's cast is about to burst into song; but none of them ever does. The cause of the suspicion lies in the manner in which the picture has been made; the musical comedy technique is all there, even to the (silent) chorus of butlers who move in unison, and the general air of make-believe which hovers over everything. Acting natural comes most easily to that slow-to-perceive, likably obtuse fellow who calls himself Stuart Erwin; he, at least, makes no pretensions to brains.

Mr. Erwin plays a groom without a horse. The horse belongs to Mr. Rogers, but lost the sweepstakes and all Mr. Rogers's money. So both gentlemen go to work—first as walking ads for a tailor, and later as chefs in an English manse. It is here that most of the comedy, if you want to be optimistic about it, occurs.

Frances Dee listens to Mr. Rogers's protestations of love with becoming modesty; and the others are William Austin, Leo White, Mathilde Comont, Evelyn Hall and Betty Boyd.

Codirected by Lloyd Corrigan and Norman McLeod, the effort suffers principally from a lack of decision on their part as to whether they were making polite comedy, slapstick or Lubitschian fantasy. The result is only mildly diverting.

Three ebony chaps, light on their feet and harmonic with their tongues, make the new stage show decidedly worthwhile. Their billing is Sunny, Eddie and Eddie. Others are a beautiful acrobatic twister whose name, I believe, is Beatrice Gardell; Morris and Campbell, comedians, and a magician who does surprising things with large scrolls of paper and leaves the stage looking as though a cyclone had hit it.

Besides all these, the Rhythm Boys, formerly with Paul Whiteman and now with the Gus Arnheim aggregation at the Ambassador Hotel, are making matinee appearances at the Paramount. Collectively they intone "Mississippi Mud" and "The Bluebirds and the Blackbirds Got Together," their single concession to jazz written since 1920 or thereabouts being "It Must Be True," which Bing Crosby solos into a microphone just as he does every night in his own little Cocoanut Grove.

Coloratura Makes Debut at Biltmore

Appearing under the intriguing name of Estaleah, a young coloratura soprano made her debut in a brief recital last night in the Music Room of the Biltmore Hotel. She was assisted by Lillian Howard, pianist, who also made her local debut.

With two years of successful stage experience for background and a voice of promise, Estaleah should eventually be successful at her chosen profession. Several more years of study will add much to the charm of her voice and justify her musical rank of coloratura soprano.

Estaleah excells primarily in the more simple songs, such as Campbel-Tipton's "A Spirit Flower," Herbert's "Cupid and I," Terry's "The Answer" and Sanderson's "The Break o' Day." To these songs she gave a lovely lyric quality, with a poetic regard for nuance and a rhythmic sensitiveness that won her audience. Her voice, however, lacks lucidity; she wavers too often in approaching her notes, especially the high ones, and her head notes are not as yet of a quality to designate her as a coloratura.

The "Una Voce Poco Fa" from Rossini's "Barber of Seville" and "Charmant Oiseau" from Felicien David's opera, "La Perle du Bresil," are two operatic gems that exhibit the coloratura's art to perfection. In Estaleah's case they were bravely done. She interprets her songs with delight and exhibits an innate love of music. One feels positive she will win success.

Lillian Howard was a splendid accompanist, restrained and technically sure. As a soloist she revealed a fine singing tone in the Liszt transcription of Mendelssohn's "On Wings of Song" and MacDowell's Concert Etude.

Carthay Circle Fortune Teller Proves Popular

The Carthay Circle Theater is offering a special attraction to feminine guests of "Min and Bill," the current feature at the show house. This surprise feature is the Morocco fortune telling tent, located in the forecourt of the theater.

Glimpses into the past, present and future are to be obtained under the direction of an expert seer as a courtesy of "Min and Bill" and the Carthay Circle, it is announced.

The feature is proving popular with ladies attending matinee performances. Abe Lyman and his band continue their engagement as one of the highlights of the Circle program.

Forum Presents 'What a Widow'

Gloria Swanson's latest production, "What a Widow," is having its first district showing at Warner Brothers' Forum Theater.

The comedy gives Miss Swanson a role different from those she has played recently. It shows her in a light vein that borders on the burlesque. Lew Cody and Owen Moore head the supporting cast.

Theaters—Amusements—Entertainments
WEST COAST THEATRES
LOEW'S STATE
Youth must play
Youth . . that wants to love, that wants a holiday in that time of life when blood runs warm and pleasure beckons!
ANN Harding in HOLIDAY
NOW AT POPULAR PRICES!
MARY ASTOR
ROBERT AMES
ED EVERETT HORTON
Pathe's 1930 prize picture
ON THE STAGE
In his farewell week . . that happy, snappy, peppy, ban-jazz master
EDDIE PEABODY
FANCHON & MARCO'S TOPICAL TUNES
Staged by Sammy Lee
Caligary Brothers
Girls . . . 100 people
Hot, jazzy, modern!
TOMORROW NIGHT
MIDNITE REVEL 11:30 P.M.
Prize stage dancing contest
SEATS NOW FOR GALA NEW YEAR'S EVE MIDNITE SHOW
Get yours early

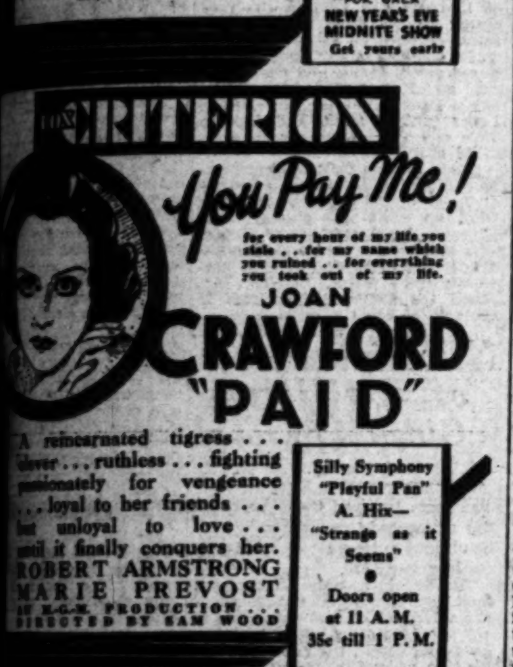

CRITERION
You Pay Me!
for every hour of my life you stole . . for my name which you ruined . . for everything you took out of my life.
JOAN CRAWFORD
"PAID"
A reincarnated tigress . . . clever . . . ruthless . . . fighting passionately for vengeance . . . loyal to her friends . . . but unloyal to love . . . until it finally conquers her.
ROBERT ARMSTRONG
MARIE PREVOST
AN M-G-M PRODUCTION . . .
DIRECTED BY SAM WOOD
Silly Symphony "Playful Pan"
A. Hix—"Strange as it Seems"
Doors open at 11 A.M.
35c till 1 P.M.

PANTAGES
Holly. Blvd. near Vine
WARNER BAXTER
RENEGADES
Myrna Loy, Noah Beery
Fox Movietone drama of the Foreign Legion
STAGE
Fanchon & Marco "DANCE" Idea
Sunkist Beauties
Slim Martin

ORPHEUM
PERFORMANCES CONTINUOUS 9:45 A.M. to Midnight
35¢ to 1 P.M.
LAST TIMES TODAY! CONSTANCE BENNETT in "SIN TAKES A HOLIDAY"
Starts Tomorrow 9:45 A.M.
THE AMOROUS AFFAIRS OF A HANDSOME YOUNG STATESMAN
"The Boudoir Diplomat"
HE LOVED LIKE A CAVEMAN . . HE LIED LIKE A GENTLEMAN! With a royal command, he won victories for his country in the downy boudoirs of the enemy!
with BETTY COMPSON, IAN KEITH, MARY DUNCAN, JEANETTE LOFF—A Universal Picture. Specialties, Louise Fazenda in "Too Hot to Handle," Sportlight, Cartoon, Humanette and News
Welcome the RKO Direct Contact Salespeople and help keep fellow citizens employed.

R-K-O
TOL'ABLE DAVID
RICHARD CROMWELL
EXTRA RICHARD CROMWELL in person—all performances today
30¢ TO 1 P.M.
R-K-O VAUDEVILLE DIRECT FROM PALACE N.Y.
BUSTER WEST & JOHN WEST
KELLER SISTERS & LYNCH
BERT FORD & PAULINE PRICE "On The Wire"
DON ZELAYA Music and Philosophy Novel, Fascinating
EL CAPITAN
LAST 9 DAYS
HENRY DUFFY
"Michael and Mary"
PLAYHOUSE
LAST WEEK
HENRY DUFFY Presents
LEO Carrillo
in his greatest success
"The BAD MAN"
With GAY SEABROOK
LAST WEEK
MAURICE CHEVALIER
"PLAYBOY of PARIS"
GEO. BANCROFT in "DERELICT"
5 ACTS VAUDEVILLE
25¢ TILL 6 P.M.

Theaters—Amusements—Entertainments
WARNER BROS. DOWNTOWN
SEVENTH AT HILL—PHONE FABER 2266
TODAY AT 10:45 AM
THE BATTLE CRY OF FUN
SCREAMING LAUGHS WHIZZING YELLS!
"A SOLDIER'S PLAYTHING"
WITH HARRY LANGDON
BEN LYON
LOTTI LODER
THE COMEDY OF AN OCCUPIED ARMY
A Warner Bros. Vitaphone Production
Directed by MICHAEL CURTIZ
Warner Bros. Vitaphone Varieties
"Compliments of the Season"
A Timely Comedy
JACK HAZZARD
"The Darling Brute"
WARNER BROS. NEWS
Current Events in Sound
35¢

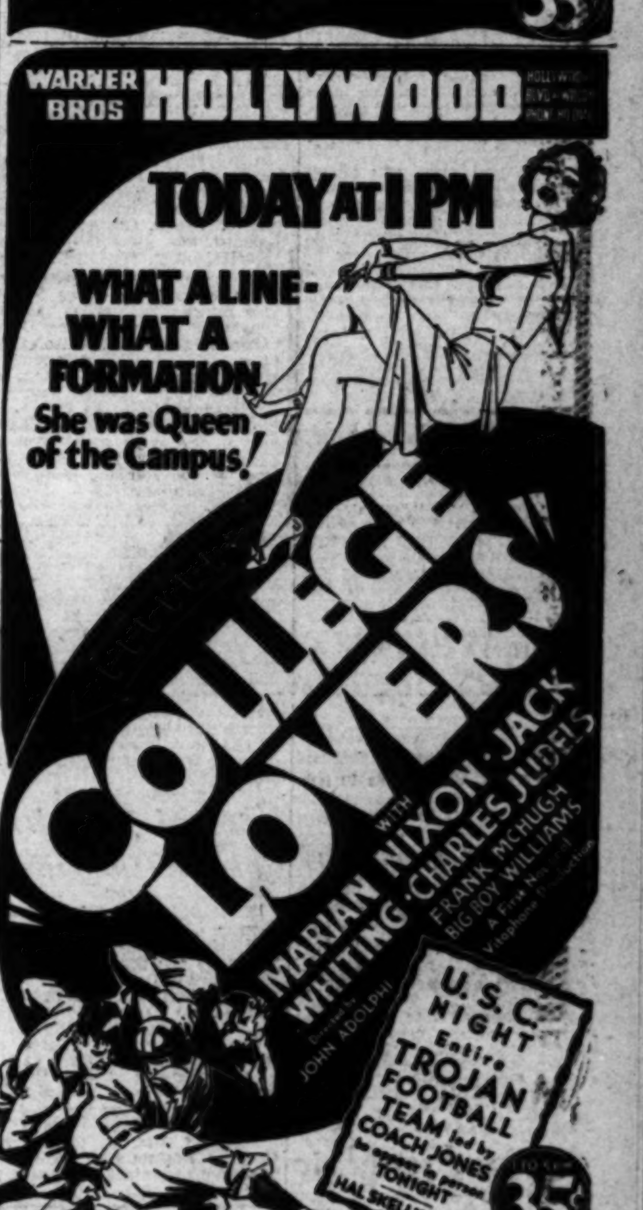

WARNER BROS HOLLYWOOD
TODAY AT 1 PM
WHAT A LINE—WHAT A FORMATION
She was Queen of the Campus!
"COLLEGE LOVERS"
WITH MARIAN NIXON · JACK WHITING · CHARLES JUDELS
FRANK McHUGH
"BIG BOY" WILLIAMS
U.S.C. NIGHT
Entire TROJAN FOOTBALL TEAM led by COACH JONES in person TONIGHT
HAL SKELLY
35¢
WARNER BROS. FORUM THEATER
Gloria SWANSON
"WHAT A WIDOW"
35¢

A CLASSIC
of the waterfront with a quality of laughter that seldom finds its way into a motion picture.
MARIE DRESSLER
WALLACE BEERY
"MIN and BILL"
An M-G-M Picture
FORECOURT ATTRACTION
Matinee and Eve.
FORTUNES TOLD FREE
ON THE STAGE
ABE LYMAN AND HIS BAND
In a Program of College Airs
FISHERMAN'S PARADISE, a reel of fishing that is fishing.
For reservations phone OXford 1194
Owl Drug, 6th & Broadway. All Agencies
FOX CARTHAY CIRCLE
the TOWER 8th & BROADWAY
WINNIE LIGHTNER
"The LIFE OF THE PARTY"
BELASCO
WE. 8383
Mats. Wed., Sat.
OPENING CHRISTMAS NIGHT
"UP POPS THE DEVIL"
9 PERFORMANCES NEW YEAR'S EVE
SEATS NOW

TODAY
LINCOLN
and ANN RUTLEDGE
D. W. Griffith's
ACHIEVEMENT
"LINCOLN"
PICTURE IN THE LAST FIFTEEN YEARS
with
UNA MERKEL
Kay Hammond · Henry B. Walthall
All the Power and the Glory
Heart! "LINCOLN"—the thrilling, heart-
of America's greatest patriot!
GAYLORD CARTER at the Organ
35c
UNITED ARTISTS

FINANCIAL

MACMILLAN OIL OUTLOOK BRIGHT

President Sets Net Equal to $1.50 a Share

November Earnings Up Over Preceding Months

New Plants in Arkansas and Texas Show Profit

With net profits from November 1 to date showing a substantial increase over preceding fall months and comparing favorably with 1929 and 1928 results, Macmillan Petroleum Corporation will wind up 1930 with earnings equivalent to approximately $1.50 a share after all charges, R. S. Macmillan, president, announced yesterday.

Refineries at El Dorado, Ark., and Borger, Tex., are now on a satisfactory profit basis together with all other departments of the company. This, with the favorable operating conditions of the company in California, is good reason to anticipate a continuation of gratifying earnings throughout the coming year, he said.

The smaller earnings for the current year Mr. Macmillan attributed to the rebuilding of the Arkansas plant which necessitated curtailed production for several months, and the gasoline war during the summer. There is now outstanding 146,-159 shares of capital stock, as against 112,000 a year ago. The company has no securities senior to this issue.

The improved showing of the company in November was attributed partly to a wider distribution of gasoline, lower prices for Texas crude which materially aided the profit ratio at the Borger refinery, and completion of the reconstruction of the Arkansas refinery which is a specialty plant manufacturing naphtha, gas oil, lubricating oil, flux and asphalt. This plant went on full operation the latter part of October.

The Arkansas plant was rebuilt to permit the installation of a revolutionary process, patented by the company, for the refining of a high-grade lubricating oil. This product, Mr. Macmillan stated, can be produced at a considerably lower cost than other oils and at the same time is of unusually high quality. The company is now wholesaling the product and in time will retail it through its service stations. Within six months earnings from this product alone will run more than $50,000 a month, he added.

Mr. Macmillan also drew attention to the greater volume of retail business now enjoyed by the company. An intensive advertising campaign inaugurated late in the summer has stimulated sales and the number of retail outlets has been doubled since the close of last year. Retail distribution in Central and Northern California was a part of the expansion effected by the company the latter part of this year.

Bank Will Pay Staff Bonuses

Directors of the Seaboard National Bank yesterday voted the distribution of a Christmas bonus to officers and employees of the institution of 2½ per cent of their annual salaries. George L. Browning, president, stated the bonus was the same as distributed last year.

K. L. Carver, chairman of the executive committee, advised directors that the annual report of the bank will show that 1930 has been the most prosperous year in the bank's history. Directors declared the regular quarterly dividend of 1¼ per cent or 37½ cents a share, payable January 2 to stockholders of record the 20th inst. A similar dividend was declared on the common stock of Seaboard National Securities Corporation.

Aircraft Unit to Liquidate

BUFFALO, Dec. 11.—Stockholders of Stout-D. & C. Airlines, Inc., having become deadlocked today over the disposition of the company's assets and adjourning without reaching a decision on either of the three questions for which the meeting was called, directors voted to liquidate the company and call another meeting of the stockholders shortly to vote on the single question.

As proponents of the two proposals to liquidate the concern and to merge with North American Aviation, Inc., on a stock-exchange basis, each had a large block of stock pledged, but neither could secure the two-thirds vote of the entire outstanding stock necessary to carry the plan. The third proposal to continue in business found little support.

Increased Earnings Regardless of Conditions

Despite depressions, public utilities *have always* shown increased earnings over the previous year.

1930 earnings applicable to United States Electric Light & Power Shares, are 25% greater than 1927, yet at current levels this cross-section utility investment may be purchased on basis of 1927 public utility prices.

Details on request.

Howard G. Rath Co

Established 1910

INVESTMENT SECURITIES

Members L. A. Stock Exchange

Members L. A. Curb Exchange

N.E. Corner 6th & Grand

TRinity 1164

FINANCIAL INDEX

The following index will be found convenient for quickly locating information in this issue of The Times:

Page
Bank debits 14
Bond quotations 15
Business News 14
Citrus fruits 17
Cotten 17
Coffee 17
Eggs, poultry (butter and eggs) .. 17
Foreign exchange (money) 14
Grains 17
Live stock 17
Metals 15
Naval stores 17
Oil Field News 17
Produce, Los Angeles 17
Sugar 14

STOCKS—
Aviation 14
Boston 17
Bay City Curb 16
Chicago 16
Los Angeles 15
Eastern Bank Stocks 16
New York Produce (stocks) ... 16
New York Stock Exchange 16
New York Curb 17
New York Times averages 17
Salt Lake 14
San Francisco 16
Standard Oils 16

Cyrus Peirce in Investment Bank Business Again

Cyrus Peirce, founder of Peirce, Fair & Co., who retired several years ago, has returned to the investment banking business and formed Cyrus Peirce & Co., with offices in the Stock Exchange Building. Mr. Peirce is a veteran California banker and announced yesterday his new organization will specialize in building up a close personal relationship with its clients.

Associated with him in his new enterprise are James C. Kenney and Gunnar H. Allrud. Mr. Kenney and Mr. Allrud have been connected with Mr. Peirce and his associates for the past ten and eight years, respectively.

In 1905, Mr. Peirce opened the San Francisco office of N. W. Halsey Company. He played a prominent part in the early financial development of Pacific Gas and Electric Company, San Joaquin Light and Power Company, Southern California Gas Company and other California corporations. It is understood that Cyrus Peirce & Co. will represent a fixed investment trust in the Pacific Coast area.

Reuter Joins National Bank

C. S. Reuter, formerly junior vice-president of the Bank of America of California and an authority on foreign trade and exchange, has been elected vice-president in charge of the foreign department of the National Bank of Commerce, Erle M. Leaf, president, announced yesterday following a meeting of the board.

Mr. Reuter was connected with the Merchants' National Trust and Savings Bank for eleven years and more recently was manager of the foreign department of the Bank of America of California. He is an accomplished linguist and has studied economics, banking and foreign exchange in Germany, Belgium and Russia.

Cement Unit to Disburse Extra

Declaration of an extra Christmas dividend of $1 a share on the common stock was announced here yesterday by the Southwestern Portland Cement Company, which operates cement plants at Victorville, El Paso and Dayton, O. The dividend will be paid the 24th inst.

The company also declared the regular quarterly dividends of $1.50 on the common and $2 on the preferred, both payable January 1.

LONDON RATE HOLDS

LONDON, Dec. 11. (Exclusive)—Bank of England's minimum rate of discount remained unchanged today at 3 per cent.

DEBITS—MONEY

Clearinghouse debits reported for yesterday were $41,164,970, a decrease of [illegible] from corresponding day last year.

DEBITS

1930.	1929.	1928.
Monday—		
$32,767,655	$46,420,059	$52,068,761
Tuesday—		
$32,393,981	$47,718,490	$53,059,514
Wednesday—		
$34,969,491	$42,254,176	$52,112,645
Thursday—		
$41,164,970	$42,796,767	$43,086,473

SAN FRANCISCO CLEARINGS

SAN FRANCISCO, Dec. 11. (AP)—Bank clearings, $28,100,000.

FOREIGN EXCHANGES

Furnished by Farmers' and Merchants' National Bank. Selling rates for checks of nominal amounts.

England, per pound sterling	4.86¾
France, per 100 francs	3.94⅛
Germany, per 100 reichsmarks	23.90
Belgium, per 100 belgas	14.02
Italy, per 100 lire	5.23⅝
Argentina, per 100 pesos	34.80
Australia, per Aust. pound	4.32
Chile, per 100 pesos (paper)	12.25
Czecho-Slovakia, per 100 kronen ..	2.97½
Denmark, per 100 kroner	26.79
Finland, per 100 finmarks	2.52¾
Greece, per 100 drachmas	1.30½
Holland, per 100 guilders	40.28
Hongkong, per 100 local currency .	25.50
India, per 100 rupees	36.10
Japan, per 100 yen	49.85
Jugo-Slavia, per 100 dinars	1.78¼
Norway, per 100 kroner	26.79
Peru, per pound Peruvian	37.05
Scotland, per pound sterling	4.87⅛
Spain, per 100 pesetas	11.28
Sweden, per 100 kronor	26.88
Switzerland, per 100 francs	19.44
Syria, per pound sterling	4.87⅛
Uruguay, per 100 gold pesos	80.25
Venezuela, per 100 bolivares	19.05

NEW YORK RATES

NEW YORK, Dec. 11. (AP)—Foreign exchanges easy. Great Britain, demand, 4.85⅝; cables, 4.85 13-16; sixty-day bills on banks, 4.83 7-16. France, demand, 3.92 15-16; cables, 3.93 1-16. Italy, demand, 5.23; cables, 5.23⅛.

Demand: Belgium, 13.97⅛; Germany, 23.84; Holland, 40.28; Norway, 26.74¼; Sweden, 26.82½; Denmark, 26.74½; Switzerland, 19.40; Spain, 10.75; Greece, 1.29¼; Poland, 11.25; Czecho-Slovakia, 2.96½; Jugo-Slavia, 1.76⅞; Austria, 14.08; Rumania, 0.59½; Argentina, 34.00; Brazil, 9.87; Tokio, 49.60; Shanghai, 36.37½; Montreal, 99.84⅜; Mexico City, 44.43. Great Britain in dollars, others in cents.

CALL MONEY

NEW YORK, Dec. 11. (AP)—Call money steady, 2 per cent all day.

Time loans easy; 60-90 days, 2@2¼; 4 months, 2¼; 5-6 months, 2½ per cent. Prime commercial paper, 2¾@3. Bankers' acceptances unchanged.

BAR SILVER

NEW YORK, Dec. 11. (AP)—Bar silver, 33⅝.

LONDON, Dec. 11. (AP)—Bar silver, 15 9-16d per ounce. Money, 1½ per cent.

OIL BOOK VALUES IGNORED

Standard and Union Selling at Discounts From Total of Assets and Reserves as of September 30

BY EARLE E. CROWE

While book value is not the measure of market price, it is interesting, nevertheless, to note the heavy discounts from book value at which such seasoned investment stocks as Standard Oil of California and Union Oil of California are selling.

Union Oil sold yesterday in Los Angeles at a low of 21 3-4, or approximately a 10 per cent yield on the $2 cash dividend rate. Standard Oil's low was 46½, or an annual return of 5½ per cent on the $2.50 yearly dividend.

INCOME DISMISSED

Neither stock apparently is selling in relation to dividends and return on the investment, although the financial strength of both companies is substantial assurance that only a complete collapse in the industry would impel alteration of existing dividend rates.

Union's intrinsic worth is demonstrated by the balance sheet as of September 30, last. Without including reserves, the book value of the 4,345,120 shares was approximately $41 a share. At this figure the stock is selling about one-half of the book value.

When reserves are included, which in Union's case are particularly high because of a rigid accounting policy, the book value runs up to more than $75 a share as of September 30, last.

Comparing these two figures discloses reserves behind each share of stock of approximately $34 a share. The reserves behind the assets are more than one and one-half times the current market price.

More than one seasoned investment stock today is even selling below the actual amount of cash behind each share of stock. In the instance of Union Oil this is not quite true, although cash and marketable securities as of September 30, last, was approximately $4.50 a share.

Standard Oil's appraisal by the stock market is relatively about the same. On the basis of September 30 figures, the book value including reserves is about $46 a share for the 12,845,980 shares outstanding. Yesterday the stock sold down to this figure.

KETTLEMAN EXCLUDED

Calculation of Standard Oil's book value at $46 does not, however, take into consideration the tremendous value of the Kettleman Hills lands, which are carried on the books at the nominal value of $7 an acre. If these lands were written up to current value the actual book value would probably figure well over $100 a share.

When Standard sold up last year in the 80s, the stock market was discounting to an extent the hidden values behind the shares. Now, however, the market is hardly willing to place a value on the shares equal to the figure shown on the books.

The total of cash and marketable securities on September 30 stood at approximately $19,500,000, or about $1.50 a share. Total surplus amounted to $259,638,097.

WHAT'S BEHIND YOUR STOCK

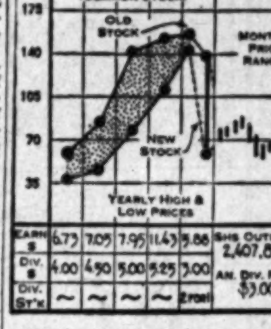

Numbering as customers a majority of the automobile manufacturers of the country, this organization is easily the largest domestic producer of tapered roller bearings. Though the bulk of its annual revenues are still received from the automotive industry, the company is making notable progress in pioneering the use of its bearings in railway equipment, agricultural implements and various types of industrial machinery. In addition to the large bearing business, Timken ranks as the world's largest manufacturer of electric steel and alloy seamless welding.

Sharply lower levels of activity in the automobile industry in 1930 account for the 40 per cent decline in earnings shown for the first nine months, when per share results of $3.02 were reported, as against $5.06 in the similar period of last year. Financial condition is exceptionally sound, and the annual dividend of $3 has already been covered by nine months' earnings.

CAPITALIZATION

Funded debt none. Capital stock (no par.) 2,407,824 shares.

Current data: Company's plant is currently reported as operating on a three-day-a-week schedule, employing about 3000 persons.

(All rights reserved, Cambridge Associates, Boston)

GOLDMAN SACHS DENIES RUMORS

Goldman Sachs Trading Corporation announced here yesterday through its local representatives that the company is not a stockholder, as reported, in the Bank of the United States, which closed its doors in New York yesterday. The statement said the company "does not own, directly or indirectly, and never owned any shares of stock in the Bank of the United States, except for five shares which it disposed of in March, 1929."

NEW YORK RATE FIRM

NEW YORK, Dec. 11. (Exclusive) The Federal Reserve Bank here made no announcement today regarding its rediscount rate of 2½ per cent.

Title Company Fills Vacancy

Title Guarantee and Trust Company yesterday elected Asa V. Call to its board of directors to succeed the late Louis M. Cole.

Mr. Call is a member of Call & Murphey, attorneys, and is a director of the California Bank, California Portland Cement Company and Pacific Indemnity Company. He is also trustee of the University of Southern California.

TUNNEL RATE RAISED

Detroit River Tunnel Company, operated under lease by the New York Central Railroad, has declared a semiannual dividend of $4 a share, placing the stock on an $8 annual basis, against $6 formerly. It was previously reported erroneously that the Detroit and Canada Tunnel Company had declared the dividend.

BANK CREDITS UP FOR WEEK

Increase of $16,000,000 Reported by Reserve Brings Total to $1,109,000,000

WASHINGTON, Dec. 11. (AP)—The daily average volume of Federal Reserve bank credit outstanding during the week ending the 10th inst., as reported by the Federal Reserve banks was $1,109,000,000, an increase of $16,000,000 compared with the preceding week and a decrease of $459,-000,000 compared with the corresponding week in 1929.

The Federal Reserve Board reported today on December 10 total Reserve bank credit amounted to $1,134,000,000, an increase of $26,-000,000 for the week. This corresponds with increases of $41,000,000 in money in circulation and $24,-000,000 in member bank reserve balances, offset in part by increases of $32,000,000 in Treasury currency and $4,000,000 in monetary gold stock and a decline of $2,000,000 in unexpended capital funds, etc.

Holdings of discounted bills increased $6,000,000 during the week, the principal changes being increases of $14,000,000 at the Federal Reserve Bank of New York and $3,000,000 at Richmond and decreases of $8,000,000 at San Francisco and $2,000,000 at Cleveland. The system's holdings of bills bought in open market increased $25,000,-000, of United States bonds $10,000,-000 and of treasury certificates and bills, $7,000,000, while holdings of treasury notes declined $8,000,000.

December 10 totals (in millions of dollars) with changes from a week ago and a year ago follow:

	Dec. 10.	Last week	Last year
Bills discounted	257	+ 6	—512
Bills bought	244	+ 25	— 78
United States Secur...	617	+ 15	+ 230
Other reserve bank credits	16	—20	— 32
Total reserve bank credits	1,134	+ 26	—392
Monetary gold stock ...	4,576	+ 4	+ 222
Treasury currency adjusted	1,804	+ 32	— 3
Money in circulation ..	4,656	+ 41	—212
Member bank reserve balances	2,448	+ 24	+ 51
Capital funds, other deposits, etc.	411	— 2	— 11

FINANCIAL STATUS OF SYSTEM REVEALED

WASHINGTON, Dec. 11. (AP)—Combined resources and liabilities of the twelve Federal Reserve banks at the close of business yesterday were reported tonight by the Federal Reserve Board in thousands of dollars as follows:

RESOURCES

Gold with Federal Reserve agents, $1,650,870.
Gold redemption fund with U. S. Treasury, $33,453.
Gold held exclusively against Federal Reserve notes, $1,684,323.
Gold settlement fund with Federal Reserve Board, $474,094.
Gold and gold certificates held by banks, $848,603.
Total gold reserves, $3,008,020.
Reserves other than gold, $136,487.
Total reserves, $3,141,477.
Nonreserve cash, $59,961.
Bills discounted:
Secured by U. S. government obligations, $89,676.
Other bills discounted, $167,421.
Total bills discounted, $257,097.
Bills bought in open market, $243,697.
U. S. government securities:
Bonds, $70,910.
Treasury notes, $239,282.
Certificates and bills, $306,811.
Total U. S. government securities, $617,003.
Other securities, $108.
Total bills and securities, $1,117,908.
Due from foreign banks, $702.
Uncollected items, $536,348.
Federal Reserve notes of other banks, $15,322.
Bank premises, $59,742.
All other resources, $20,780.
Total resources, $4,942,237.

LIABILITIES

Federal Reserve notes in actual circulation, $1,475,745.
Deposits:
Member bank—reserve account, $2,447,-517.
Government, $16,402.
Foreign bank, $5,597.
Other deposits, $20,273.
Total deposits, $2,489,749.
Deferred availability items, $511,002.
Capital paid in, $170,302.
Surplus, $276,936.
All other liabilities, $18,503.
Total liabilities, $4,942,237.
Ratio of total reserves to deposit and Federal Reserve note liabilities combined, 79.2 per cent.
Contingent liability on bills purchased for foreign correspondents, $417,422.

DIVIDEND CHANGED

CHICAGO, Dec. 11.—McQuay-Norris Manufacturing Company declared today a quarterly dividend of 75 cents a share on the common stock placing the issue on a $3 annual basis, against $2 and 4 per cent in stock formerly.

COLLATERAL LOANS HIT RECORD LOW

Brokers' Borrowings Fall for Eleventh Consecutive Weekly Period

WASHINGTON, Dec. 11. (AP)—Loans to brokers and dealers held by New York Federal Reserve member banks for the week ending the 10th inst. were announced by the Federal Reserve Board today as $2,099,000,000, representing a decrease of $12,000,000 as compared with the preceding week, establishing a new low record for brokers' loans.

The loans went below the former record on November 12, when they touched $2,406,000,000. The loans for the week ending the 10th inst. were $3,425,000,000.

The detailed distribution of the loans over the three weeks dealth with in the board's report was:

December 10 1930	December 3 1930	December 11 1929
For own account:		
$1,269,000,000	$1,296,000,000	$ 806,000,000
For account of out of town banks:		
400,000,000	373,000,000	710,000,000
For account of others:		
430,000,000	442,000,000	1,909,000,000

Brokers' loans as reported yesterday by the Federal Reserve Board at $2,099,000,000 as of the 10th inst. represent the lowest total since the board began issuing weekly statements early in 1926. The decrease of $12,000,000 for the week is the eleventh successive weekly decline and brings the total drop for the eleven weeks to $1,123,000,000, more than half the volume now outstanding. The decrease from the record-high total established October 1, 1929, at $6,804,000,000, is $4,705,000,-000, or 69 per cent.

Comparative weekly figures follow:

	1930	1929
January 8	$3,252,000,000	$3,313,000,000
[illegible]	[illegible]	[illegible]
Dec. 10	2,099,000,000	3,425,000,000

Security loans to members of the Los Angeles Stock Exchange as of the 10th inst. were announced by the exchange yesterday at $13,861,-638, representing an increase for the week of $303,343. The low for the year was touched the preceding week at $13,558,295 and the high on March 5 at $29,419,173.

DIRECTOR ELECTED

Cecil E. Fraser, former professor of the Harvard School of Business, has been elected a director of Incorporated Investors, Everett H. Wyman, Southern California representative of the Parker Corporation, national distributors of the investment trust, announced yesterday.

SALT LAKE MINES

SALT LAKE CITY, Dec. 11. (Exclusive) Official quotations on the Salt Lake Stock and Mining Exchange follow:

Alta Con., 1; Alta Merg., 3; Alta Mich., 10; Alta Tiger, 4½; Big Hill, 2½; Bingham Metals, 1½; Black Metals, 2; Bonanza Mining, 1; Bristol Silver, 9; Cardiff, 2; Cedar Talisman, ½; Central Standard, 2; Chief Con., 62; Colorado Con., 3; Columbus Rexall, ½; Combined Metals, 9½; Crescent Eagle, 1½; Crown Point, 2½; Daly, 10; Dix. Butte, 3½; East Antelope, ½; East Crown Point, ½; East Standard, ½; East Tintic Coal, 7; East Tintic Con., 28½; East Utah, 1; Emma Silver, ½; Empire Mines, 3½; Eureka Bullion, 15; Eureka Lily, 20½; Eureka Mines, 1; Gold Chain, 1; Great Western, 2; Greeley, 3½; Howell, ½; Iron King, 16; Kearsarge Std., ½; Kennebec, 2½; Ky. Utah, 1; Keystone, 8; Lehi Tintic, 1½; Leonora, ½; Little May, ½; Magnolia Lead, ½; Mammoth, 16; Mich. Utah, 1; Missouri Monarch, 20; Montana Bingham, ½; Moscow, 50; Mt. States Pet., 1½; Naildriver, 15; Natl. Treasure, ½; New Bingham Mary, 1; New Quincy, 5½; North Lily, 1.00; North Std., 3½; Park Bingham, ½; Park City Con., 23; Park King, 2; Park Koneld, 5½; Park Nelson, 5½; Park Premier, 6½; Park Utah, 1.50; Pioche Bristol, ½; Plumbis Mines, 1; Plutus, 20; Prince Con., ½; Provo, 16; Rico Argentine, 3½; Silver King Coal, 6.00; Silver Shield, 3½; Silver Standard, ½; Sioux Mines, ½; South Iron Blossom, ½; South Standard, 7; Swansea Con., 1½; Tar Baby, ½; Tintic Central, 1; Tintic Lead, 1.15; Tintic Standard, 4.90; Union Associated, 1; Victor Con., 2; Walker Mining, 1.65; West Toledo, ½; West Explor., 85; Wilbert, ½; Yankee Con., ½; Zuma, 3½.

CALIFORNIA STOCKS

Sales yesterday on the California Stock Exchange follow:

	Sales	High	Low	Close
Cities Service ..	250	17¼	16¾	17¼
*Cord Corp.	300	460	450	460
Imperial Oil	100	18½	....	....
Insull Util. Inv..	100	36⅝	35¾	36⅝
*Inter-Cont. Pet.	1,000	33	....	....
Intl. Petroleum ..	50	15	....	....
Libby Mc. Libby	200	10½	10	10½
M. W. Utilities ..	50	18½	....	....
Sec. First Natl. ..	200	90¼	90	90
S.C. Ed. 5½s pfd.	110	24¾	24¾	24¾
*Tom Reed Gold	1,000	77	....	....
Union Oil Assoc.	300	21	20¾	20¾

*—Cents.
Sales totaled 3660 shares.

AVIATION STOCKS

(Furnished by E. A. Pierce & Co., 515 West Sixth street.)

	Bid.	Asked.
Los Angeles Exchange—		
Douglas Aircraft	13	14¼
Western Air Express	10	16
Los Angeles Curb—		
Axelson Aircraft Engine	75	200
Bach Aircraft	....	9
General Aviation	5⅛	6
Kinner Air & Motors, $10 par	120	200
Lockheed Aircraft	75	250
Trans. Air Transport	5	5½
Aviation Corp. of Del.	2	2⅞
Detroit Aircraft	1⅝	2⅜

SUGAR MARKET

NEW YORK, Dec. 11. (AP)—Raw sugar, 3.40@3.43; refined, 4.75. Futures closed steady; approximated sales, 38,550 tons. December, 1.30; January, 1.33; March, 1.43; May, 1.50; July, 1.58; September, 1.64.

TRADE OFF ON WEST SLOPE

Reserve Bank's November Survey Shows Ratio of Decline Heaviest in Year

SAN FRANCISCO, Dec. 11. (AP)—November business in Pacific Slope department stores pulled farther below last year's sales curve than earlier months, the preliminary retail survey of the San Francisco Federal Reserve Bank showed today.

Eighty-two stores in the eleven Far Western States reported to the bank. The total of their sales for the month was 13.8 per cent below the November, 1929, figure, while the average for the year was off only 6 per cent from last year.

Several aspects of the retail trade trend were more favorable than superficial examination would show. The trade volume, for example, was little below last year's record for unit sales. The 13.8 per cent drop was mostly accounted for by the price slashes amounting to something more than 12 per cent.

Seven stores actually scored a higher total of sales than in November, 1929. On the other hand seventy-five failed to equal that mark, and made the decline the most unfavorable of all the individual monthly comparisons with last year.

The broader report including furniture stores as well as department and similar stores was a little lower. Dollar totals for the stores were not released by the reserve authorities, but the relative showing was 14.6 per cent off from November, 1929, and the eleven months' total was down 7.2 per cent.

The Pacific Slope's November showing was somewhat below the national average, which declined 12 per cent, but the Far West's record for the year was better than average, as the nation's drop was 7 per cent, compared with the Coast's 6 per cent recession.

Several areas in the United States fared worse than the San Francisco Reserve District. The bank at St. Louis found sales off 21 per cent, Chicago and Dallas 19, and Cleveland 16. Philadelphia presented the best comparison, losing only 5 per cent.

California and Arizona, with fifty-one stores reporting, were down 13 per cent for the month, and 5.8 per cent for the year. The Pacific Northwest was 16.6 per cent below November, 1929, and 5.3 per cent off from the 1929 total for 11 months.

Utah and Southern Idaho presented the lowest activity in the district, being down 17.2 per cent for November, while the year's drop was 10.8.

Oakland topped the large cities of the Pacific Coast, showing sales within 5.1 per cent of the November, 1929, record. San Francisco slipped 13.4 per cent, Los Angeles 12.8, Southern California 19.1 and Northern California 13.

Portland's loss was 15.5 per cent of the November, 1929, department store sales, Seattle's 17.7, Spokane's 12.7 and Salt Lake City's 17.1.

Yule Special Dividend List Made Longer

Year-end distribution of special dividends which to date have been voted by a substantial number of corporations was considerably augmented yesterday when extra-dividend action was taken by five companies, an initial declared by one and the rate raised by two others.

Philadelphia Company voted an extra of 35 cents a share. An extra of 15 cents was paid in the preceding quarter. Budd Wheel Corporation declared an extra of 75 cents on its cumulative participating preferred stock, Mobile and Ohio Railroad an extra of $5 a share, Weinberger Drug Stores, Inc., an extra of 1 per cent in stock, and Chicago Title and Trust Company an extra of $3 a share.

Alaska Juneau Gold Mining Company declared an initial quarterly dividend of 10 cents, placing the stock on a 40-cent annual basis. Chicago, Indianapolis and Louisville Railway declared a semiannual dividend of $3.50, against $2.50 previously and $1 extra. Bickford, Inc., raised the quarterly rate from 25 cents to 30 cents a share.

New Financing of Utilities Given Approval

SAN FRANCISCO, Dec. 11. (AP)—The State Railroad Commission today authorized four California public utilities to issue stocks and bonds totaling $5,453,000.

The largest was the issue of the Southern California Edison Company, Ltd., which was authorized to sell $5,000,000 of its refunding mortgage gold bonds, the proceeds to be used to redeem bonds of its subsidiaries and reimburse its treasury.

The California Public Service Company, operating in Mendocino and Alturas counties and Lakeview, Or., was authorized to sell $128,500 of its common capital stock and $158,000 of first mortgage gold bonds. The Corona City Water Company, operating in Riverside county, was authorized to sell $150,000 in first mortgage sinking fund bonds, the proceeds to be used in company improvements. The Palos Verdes Water Company, operating in Los Angeles county, was authorized to issue $16,500 in common capital stock.

Southern Rail Stockholders Voted Special

NEW YORK, Dec. 11.—Directors of the Southern Railway Company today declared dividends totaling $5.65 a share on the common stock. A resolution was adopted declaring as dividends on the common stock the remainder of the income of 1929 not previously appropriated for this purpose, namely, $3.65 per share, payable $2 on May 1, next, and $1.65 on August 1, next. This is in addition to the declaration of the final quarterly dividend of $2 a share for 1930, payable February 2, next.

The company stated that the estimate of the income for 1930, which was before the board today, was of earnings of $4.61 per share on the common stock after providing for regular dividends on the preferred stock. Considering that during the six years ended December 31, 1928, the company distributed to its common stockholders little more than half of its earnings available for dividends on the common stock, the board desires so far as it may to continue to the common stockholders during the calendar year 1931 an aggregate distribution equivalent to the 8 per cent paid them during the several previous years, according to the statement.

NEW YORK, Dec. 11.—Chicago, Indianapolis and Louisville Railway Company today declared a dividend of $3.50 a share on its common stock, payable January 10 to stock of record the 26th inst. Previously the company had been paying a regular semiannual of $2.50 and $1 extra.

Price of Stock Seats Hit Again

NEW YORK, Dec. 11.—Seat sales on the New York Stock Exchange today swept current prices for membership down $30,000 from recent levels marked by the last previous transaction and established a new low since 1927 at $205,000.

Early in the day arrangements were made for the transfer of a membership at $206,000. Later two other transfers were made for a consideration of $205,000. The last previous sale, a few days ago, was for $235,000.

MEETING CALLED

Stockholders of the Title Insurance and Trust Company have been advised the annual meeting of the company will be held January 14 for the purpose of electing directors and transacting other business.

Knitting Mills Sales Decline

Sales of Jantzen Knitting Mills Company for the first fiscal quarter ended November 30 aggregated $1,228,359, exclusive of the London plant, complete figures of which are not available, the company reported yesterday. Total sales for the same period a year ago were $1,791,413, including those of the London plant.

In the November quarter last year an unusually large proportion of the total business was booked for future delivery, the company stated. This year domestic merchants have been disinclined to place orders as far in advance of requirements as last year, it was said. European business, mostly handled from Portland, shows a gain of 36 per cent over last year.

NEW CONSOLIDATED FILM STOCK LISTED

NEW YORK, Dec. 11.—Consolidated Film Industries, Inc., has listed 125,000 shares of additional stock on the New York Stock Exchange for the purpose of acquiring all the stock of American Record Corporation and option warrants to purchase 38,555 shares of American Record at $25 a share before August 1, 1931.

CLOSING RA[illegible] HALTS DE[illegible]

Prices Drop to New [illegible] Early Bear [illegible]

Trading Ends With [illegible] Day Nominal

Resistance of Few [illegible] Issues Aids U[illegible]

NEW YORK, Dec. 11.—[illegible] general level of share [illegible] into new low ground [illegible] market today, but [illegible] States Steel [illegible] other pivotal shares [illegible] der their previous [illegible] swift change of trend [illegible] hour, and net losses [illegible] were mostly narrow. [illegible] sagged 65 cents to [illegible] new lows for the season.

The stock market [illegible] still under the influence of persistent selling [illegible] been in [illegible] days.

Trading was [illegible] afternoon. On the [illegible] prices, the price [illegible] leading shares [illegible] for the past three [illegible] the close, however, [illegible] or one-tenth of a point [illegible] low established [illegible] net loss for the day [illegible] points. Trading [illegible] last hour, and the day's [illegible] was only 2,[illegible] shares [illegible] less than yesterday.

Despite the [illegible] substantial [illegible] provided here and [illegible] bank to announce a [illegible] ary bonus recently [illegible] employees they [illegible] cent of their year's [illegible] exchange seats, [illegible] tinctly not in demand [illegible] dropped today to [illegible] est since 1927, when [illegible] as low as $170,000.

LOANS [illegible]

For the eleventh [illegible] brokers' loans declined [illegible] drop was $12,000,000 [illegible] small. This [illegible] only $2,099,000,000 [illegible] deflation of $1,123,000,000 [illegible] downward trend [illegible] September.

Out of town banks [illegible] funds on call by [illegible] local banks [illegible] same amount. The [illegible] others showed a drop [illegible] 000.

Call money was [illegible] cent. Foreign exchange [illegible] clined to ease. A [illegible] ment was a drop in the [illegible] dollar to a discount [illegible] cent, which [illegible] of $4,000,000 in gold [illegible]

CHAIN [illegible]

The Department of [illegible] ported department-store [illegible] 2 per cent in November [illegible] tional Telephone [illegible] lar quarterly dividend [illegible] and Southern Railway [illegible] regular quarterly [illegible]

Some of the [illegible] curred in the rails. [illegible] tral dropped 5 points [illegible] in five years, then [illegible] 1½. Atchison [illegible] then recovered [illegible] Works, Johns-Manville [illegible] mere and Chie [illegible] new lows, and [illegible] ly. General Electric [illegible] house dipped about [illegible] lows, but recovered [illegible] losses. United States [illegible] 3 to 138, its November [illegible] would not go further [illegible] gained half its loss. [illegible] and Standard of New [illegible] substantially above [illegible]

PRESIDENT [illegible]

CHICAGO, Dec. 11.—[illegible] Whitney will [illegible] Kraft Phenix Cheese [illegible] January 1. J. L. Kraft [illegible] will become president [illegible] of chairman will be [illegible]

CYRUS PEIRCE
Announces the Organization
of
CYRUS PEIRCE & CO., LTD.
With Offices At
639 SOUTH SPRING STREET
LOS ANGELES
for the purpose of handling Fixed Investment Trusts and engaging in other financial operations.
TRinity 0147

The Board of Directors
of
THE NATIONAL BANK OF COMMERCE
announce the election of
C. S. REUTER
as Vice-President
in charge of the Foreign Department.
Effective December 10th, 1930

SLOPE

Ratio of

Pacific Slope
than earlier
ncisco Federal

cial
l List
Longer

on of special
te have been
al number of
siderably aug-
en extra-divi-
by five com-
clared by one
by two others.
ny voted an
are. An extra
in the pre-
Wheel Corpo-
ra of 75 cents
ticipating pre-
nd Ohio Rail-
share, Wein-
c., an extra of
and Chicago
pany an extra

Mining Com-
tial quarterly
placing the
annual basis.
and Louis-
a semiannual
inst $2.50 pre-
Bickford, Inc.,
rate from 25
hare.

cing
ities
pproval

Dec. 11. (AP)—
commission to-
California pub-
cks and bonds

issue of the
Edison Com-
authorized to
funding mort-
proceeds to be
s of its sub-
e its treasury.
ublic Service
in Mendocino
and Lakeview,
o sell $128,500
al stock and
ge gold bonds.
ter Company,
county, was
50,000 in first
d bonds, the
company im-
Palos Verdes
rating in Los
authorized to
mon capital

ock
Again

11.—Seat sales
ock Exchange
rices for mem-
from recent
last previous
lished a new
,000.
arrangements
transfer of a
0. Later two
made for a
000. The last
days ago, was

LLED

Title Insur-
ny have been
eeting of the
d January 14
ting directors
business.

CLOSING RALL
HALTS DECL

Prices Drop to New L
Early Bear Rai

Trading Ends With L
Day Nomina

Resistance of Few P
Issues Aids Uptur

NEW YORK, Dec. 11.
general level of share pric
into new low ground for
market today, but failure
States Steel common and
other pivotal shares to
der their previous low
swift change of trend in
hour, and net losses at
were mostly narrow. Cot
sagged 65 cents to $1.
new lows for the season.

The stock market
still under the influence of
of persistent selling
been in leisurely progr
days.

Trading was heaviest in
afternoon. On the basis of
prices, the price average
leading shares touched a
for the past three years
the close, however, it was
or one-tenth of a point
low established November
net loss for the day was
points. Trading slackened
last hour, and the day's
was only 2,868,910 shares,
less than yesterday.

Despite the gloom in Wa
substantial holiday cheer
provided here and there.
bank to announce a Christ
ary bonus recently inform
employees they may expe
cent of their year's salari
exchange seats, however,
tinctly not in demand.
dropped today to $205,0
est since 1927, when the pri
as low as $170,000.

LOANS DECLIN

For the eleventh succes
brokers' loans declined.
drop was $12,000,000, co
small. This reduces the
only $2,089,000,000, whic
deflation of $1,122,000,0
downward trend started th
September.

Out of town banks increas
funds on call by $27,000,0
local banks reduced them
same amount. The
others showed a drop of $1
000.

Call money was firm at
cent. Foreign exchange
clined to ease. A notable
ment was a drop in the
dollar to a discount of
cent, which resulted in a
of $5,000,000 in gold from

CHAIN SALES GAI

The Department of Co
ported department-store sale
2 per cent in November.
tional Telephone declared
lar quarterly dividend of
and Southern Railway de
regular quarterly payment

Some of the widest
curred in the rails. New Yor
tral dropped 5 points to the
in five years, then recovered
1½. Atchison tumbled
then recovered 6. American
Works, Johns-Manville and
more and Ohio sagged about
new lows, and recovered
ly. General Electric and W
house dipped about 2 points
lows, but recovered most of
losses. United States Steel
3 to 138, its November 10th
would not go farther.
gained half its loss. Americ
and Standard of New Jers
substantially above their

PRESIDENT RESIGN

CHICAGO, Dec. 11.—
Whitney will resign as pr
Kraft Phenix Cheese Corp
January 1. J. J. L. Kraft,
will become president and
of chairman will be abol

RUS PEIRCE
nces the Organization
of
S PEIRCE & CO., LTD.
With Offices At
OUTH SPRING STREET
LOS ANGELES
urpose of handling Fixed In-
Trusts and engaging in other
operations.
TRinity 0147

The Board of Directors
of
ATIONAL BANK OF COMMERCE
announce the election of
C. S. REUTER
as Vice-President
harge of the Foreign Department.
Effective December 10th, 1930

NEW YORK BOND PRICES

NEW YORK, Dec. 11. (AP)—Pressure on

BANKAMERICA
COMPANY

may be purchased or
through any branch of
of America N.T. & S.A.
of America through-
California

South Spring Street
(Address)
at Olive
Los Angeles

California Street
San Francisco

Today's Best Buy
Mid-West States
Utilities Co.
Class "A" Common Stock
prosperous utility sys-
serving a rapidly grow-
Mid-West territory.
selling on New York
at about five times
earnings.
yields 7½% in cash or
in stock.
Report on request
R. L. DUNN JR & Co.
WEST SIXTH ST.
LOS ANGELES
TRinity 8891

LOS ANGELES
BEVERLY HILLS
SAN FRANCISCO
OAKLAND
WALSH
O'CONNOR
COMPANY
Private Wires

ESTABLISHED CORPORATIONS
DO YOU NEED ADDITIONAL
CAPITAL?
We have splendid facilities for raising money
through an efficient organization.
must be $100,000 or over.
promotions considered.
E. M. HILTON & COMPANY
Building, Los Angeles TUcker 3211

LOS ANGELES EXCHANGE

Stocks on Local Board Again Break Into New Low Ground as Selling Gains Momentum

All rules for measuring security values were swept aside on the Los Angeles Stock Exchange yesterday as a fresh selling wave gained formidable proportions and plunged the list to unprecedented depths. Such issues as Transamerica, Union Oil, Standard Oil of California and Southern California Edison bore the brunt of the attack and along with scores of others headed in a downward direction.

The decline, however, was orderly and successfully checked late in the day. Before the close a majority of the list regained a portion of the early losses, with the result that final prices were but fractionally lower than the preceding day's close for the most part.

Sales of Transamerica aggregated nearly 33,000 shares. The stock sank 1 5-8 to a new low at 12 3-8, and failed to recover. Union Oil and Union Associates also plunged into record low ground, the combined sales of the two issues totaling 16,300 shares. Union Oil dropped 1 1-4 points to 21 3-4, but rallied to end at 22 3-8 for a net loss of 5-8. Union Associates fell off 1 1-8 points to 20 5-8 and finished at 20 7-8. Standard of California hit a new bottom at 46½ and closed at 46 7-8, off 1 3-8 net. Edison was relatively firm, closing at 45 for a net loss of 5-8 after touching 44 3-4. Pacific Public Service and Pacific Gas and Electric preferred hit new lows at 20 3-4 and 26, respectively. Citizens' National Bank lost another ½ to hit bottom at 89 and Security-First National, rapidly traded, eased 1-4 to 90 1-4. Pacific Finance was an outstanding firm spot and was stoutly held to 15 on a turnover of 4700 shares.

On small declines, new bottom prices were also chalked up for Rio Grande Oil, Los Angeles Investment and Pacific Western Oil. Rio Grande rallied sharply from a low at 6 7-8 to end at 7 1-4, off 1-8 net. Richfield acted in a similar fashion, closing unchanged at 6 1-8. Pacific Western marked the bottom at 8 1-8 and finished at 8 3-8.

Sales aggregated 81,279 shares, valued at $1,649,103; previous day, 47,212 shares, valued at $1,001,376.

LOS ANGELES CURB

Prices of the active issues on the Los Angeles Curb yesterday generally were lower with most of the declines restricted to fractions. Four new lows were reached in the dollar list and two in the penny list.

Bank of America, N. A., was down 2 3-4 to a new low at 57 1-4, while Durant Motors at 1 3-8, Fox Theaters A at 4 7-8 and Intercoast Trading at 7 made new bottoms on fractional recessions. The latter issue closed at 7 1-8, off 3-8.

General Motors on a turnover of 1000 shares advanced 5-8 to 33 3-4. Universal Consolidated Oil on 5200 shares between 9½ and 12 3-4 made a net gain of 1 3-4 in the closing price of 11 3-4. Mexican Seaboard dropped 1 5-8 to 10 3-8 and Cities Service common was off 1 point to 16⅛.

American Royalty, down 1 cent to 7 cents, and Holly Development, off 7 cents to 50 cents, were the two penny issues to make new lows. Bandini Petroleum declined 35 cents to $3, Consolidated Steel common was off 10 cents to $3.15, and Lincoln Drilling eased 2½ cents to $1.67½.

Sales totaled 27,725 shares, valued at $148,070; previous day, 39,653 shares, valued at $77,945.

UNITED STATES GOVERNMENT BONDS
(Dollars and Thirty-seconds)
Sales in $1000

METAL MARKETS

CLEVELAND, Dec. 11. (Exclusive)—Daily Steel today says: Some releases for the lighter steel products, such as sheets and strip steel, are coming to sellers in Northern Ohio from automotive customers. Prompt shipments are requested in many instances, and in others early January delivery is ordered. At the same time a marked increase in first quarter inquiry is reported.

METAL PRICES

NEW YORK, Dec. 11. (AP)—Copper unsettled; electrolytic spot and future, 10⅝@11.

Iron, quiet, unchanged.

Tin, weak; spot and near-by, 24.10; future, 24.45.

Lead steady; spot New York, 5.10; East St. Louis, 4.95.

Antimony, 7.00@7.10.

A GIGANTIC BULWARK OF STRENGTH
Back of your investment in Collateral Trustee Shares stands a gigantic bulwark of strength, including
—75 huge corporations, whose products' names are household words and whose operations are world-wide in scope.
—$32,000,000,000 in assets and $6,100,000,000 in surplus.
—an unbroken dividend record on deposited stocks averaging over 20 years.
Look ahead! Buy this trust at present "panic" prices prevailing for underlying stocks. Use coupon to get the complete story.
Name ....
Address ....T.
W. N. ANDERSON & CO.
Investment Securities
650 S. Spring St., Los Angeles
Telephone: VAndike 2166.

SURPLUS.. $6,000,000,000
ASSETS... $23,500,000,000
THESE remarkable statistics tell at a glance the strength of the 28 great corporations whose common stocks underlie
CORPORATE TRUST SHARES
Net earnings of these 28 companies during 1929 amounted to over $1,500,000,000. Of this huge sum, $818,000,000 was paid out in common stock dividends.
Average age of these companies is 58 years, and dividends have been paid without interruption on the average for the past 33 years.
A reserve fund deposited with the trustee protects a minimum annual distribution of 70c per share, or 10% on the present price.
New York Central
Illinois Central
Union Pacific
Southern Pacific
Louisville & Nashville
Pennsylvania
Atchison
Stand. Oil (New Jersey)
Stand. Oil of New York
Stand. Oil of Ind.
Stand. Oil of Cal.
Texas Corporation
American Tel. & Tel.
Western Union
Con. Gas of New York
General Electric
Westinghouse Elec.
United States Steel
American Tobacco
International Harvester
Otis Elevator
Ingersoll-Rand
du Pont
United Fruit
American Radiator
Woolworth
Eastman Kodak
National Biscuit
Descriptive folder on request. NAME ____________________
ADDRESS ____________________
HARTLEY ROGERS & COMPANY
Investment Securities
650 So. Spring St., Los Angeles. Phone VAndyke 7161
1411 FOURTH AVENUE . . . SEATTLE

INVESTMENT ADVISORS
Offering a Dependable, Intelligent Investment Service to Pacific Coast Investors
Los Angeles
650 S. Spring St., TR 5581
Long Beach
Security Bank Bldg., Phone 63465

E. F. HUTTON & CO.
Members New York Stock Exchange
648 S. SPRING STREET
Ambassador Hotel
6419 Hollywood Blvd.
548 South Olive Street
Home Office—61 Broadway, New York
PASADENA SAN DIEGO SAN FRANCISCO OAKLAND DEL MONTE
SAN JOSE SANTA BARBARA BEVERLY HILLS

LOGAN & BRYAN
MEMBERS NEW YORK STOCK EXCHANGE
636 S. SPRING STREET BILTMORE HOTEL
And Other Prominent California Points

RESPONSIBILITY
The services of the responsible investment institution are particularly important under present conditions.
This organization offers to investors in Southern California a complete and accurate analysis of present holdings as well as definite recommendations as to future investment policy.
These services are available without obligation.
California Securities Company
Affiliated with
CALIFORNIA BANK • CALIFORNIA TRUST CO.
629 South Spring Street, Los Angeles
SAN DIEGO PASADENA
Orders may be placed with any office of California Bank

Complete New York Stock Exchange Report

NEW YORK, Dec. 11. (AP)—Following is the complete closing list of today's transactions on the New York Stock Exchange:

—1930— High.	Low.	Div.	Stocks—	Sales.	High.	Low.	Last.	Net change.	Close bid.
42¾	8½	....	Abitibi P. & P.	800	9⅝	9	9	—1	9
56½	33	6	Do. pfd	500	40	40	40	....	40
27⅞	16	1.60	Adams Express	12,100	16⅝	16	16⅛	— ⅛	16¼
92⅝	85⅛	5	Do. pfd	20	86½	86½	86½	....	86½
38	21	2	Adams Millis	100	22¼	22¼	22¼	—1⅛	22⅛
		1½	Addressograph	100	29⅝	29⅝	29⅝	+ ⅛	29⅝
22¼	3½	....	Advance Rumely	300	3⅝	3½	3½	— ⅛	3½
1⅝	⅝	....	Ahumada Lead	1,100	⅝	⅝	⅝	....	⅝
230⅝	91⅝	4½b	Air Reduction	5,300	99⅝	97⅞	98⅞	....	....
36	8⅝	.60	Airway El. Ap.	1,300	10	9⅝	10	....	10
2⅜	⅛	....	Ajax Rubber	1,300	½	¼	¼	— ¼	¼
9⅝	4½	.40	Alaska Juneau	4,300	6½	6¼	6½	....	6⅝
34⅝	3⅝	....	Alleghany	8,400	7⅝	7⅛	7½	....	7⅜
343	167⅝	6a	Al. Chem. & Dye	x7,200	188	182¼	186	—2⅛	185½
126¼	121	7	Do. pfd	x100	123¾	123¾	123¾	+1⅛	121¼
68	32	2	Allis Chal. Mfg.	3,400	34⅝	34	34⅛	+ ⅛	34⅛
42⅝	13⅝	2	Alpha Portland Cement	1,400	15⅛	14	14½	— ⅝	14
3½	⅝	....	Amal. Leather	300	⅞	⅞	⅞	— ⅛	¾
31⅝	18	2	Amerada	3,400	21	19½	20⅞	+ ⅝	19½
10⅞	1⅞	....	Am. Agrl. Chem.	300	2	2	2	....	1⅞
			Do. pfd Ctfs.	300	20⅝	20⅛	20⅛	— ⅝	20⅛
97⅝	43½	3b	Am. Bank Note	400	53	52	52	— ⅝	....
12	3	....	Am. Beet Sugar	100	3¼	3¼	3¼	— ½	3
35¾	17¼	....	Am. Bosch Magneto	700	19	18	18	+ ⅛	18
44⅝	32¼	2.40	Am. Brake Shoe	1,000	33¼	33⅛	33⅛	— ½	33
128	112½	7	Do. pfd	30	119½	119½	119½	....	119½
21⅝	8⅝	....	Am. Brown Boveri El.	900	9½	8⅞	8⅞	— ⅝	9
156⅞	107⅝	5b	Am. Can	73,300	111⅝	108⅝	111	— ⅝	111
152⅝	140¼	7	Do. pfd	100	147	147	147	— ½	146⅝
57	30	6	Am. Car & Fdy.	500	35	34	34½	— ½	34⅛
116	78	7	Do. pfd	200	84⅝	83	83	....	78
48⅝	33⅝	2	Am. Chain	100	34⅛	34⅛	34½	+ ½	33
101	75⅝	7	Do. pfd	100	86	86	86	—1	85
61⅝	30½	3b	Am. Chicle	1,400	38½	38	38¼	....	38
		2.40	Am. Colortype	100	18	18	18	— ½	16⅝
35	9¼	....	Am. Com'l Alcohol	1,200	10½	10⅝	10⅝	— ¼	10⅝
30⅞	8	1	Am. Encaustic Tile	200	10	10	10	....	10
30⅝	20	....	Amer. European	300	20	20	20	—2½	20
101⅝	28¾	....	Am. & For. Power	23,500	32¼	28¼	30½	—1⅝	30⅝
			Do. 6s pfd	100	80	80	80	—2	80
33⅝	7	10b	Am.-Hawaiian S.S.	300	7½	7	7	— ½	7
34⅝	11	....	Am. Hide & L. pfd	100	11½	11½	11½	—2½	10
49⅝	43	4.20	Am. Home Products	2,800	49½	48½	48⅝	— ¼	49⅛
41⅝	27½	3	Am. Ice	300	29⅝	29	29	— ½	29⅛
53⅝	17⅝	2	Am. Int'l	6,100	19	17⅝	18¼	—1⅛	18¼
105	25⅝	2	Am. Locomotive	2,500	26	25¼	25⅝	— ⅝	25
	....	1.65b	Am. Mach. & F.	400	35	33⅝	33⅝	— ¼	33⅝
		....	Am. Mach. & Metal	200	3½	3½	3½	— ⅛	3½
51½	17⅛	1	Am. Metal	600	18	17½	17⅝	— ⅛	17¼
119⅝	40	1a	Am. Pow. & Light	2,900	43	40	43	+1⅛	43
107	85	6	Do. 6s pfd	100	95⅝	95⅛	95⅛	— ⅝	94⅝
89⅝	79	5	Do. pfd "A" stp.	100	79	79	79	....	78
39⅞	16⅝	1	Am. Rad. St. San.	x9,000	17⅝	16⅝	17	— ¾	17
37	6⅜	....	Am. Repub.	500	6⅝	6¼	6¼	—1⅝	6¼
100⅞	30⅝	2	Am. Rolling Mill	3,600	34¼	33½	34⅛	+ ⅛	34
29⅝	3	....	Am. Seating	2,200	7	7	7	....	5½
8⅝	½	....	Am. Ship. & Com.	200	⅝	⅝	⅝	+ ⅛	⅝
31⅝	28	5	Am. Shipbuilding	110	38⅝	38⅝	38⅝	— ¼	38⅝
79⅝	43½	4	Am. Smelt. & Ref.	5,400	48⅝	47½	47½	—1½	47⅛
141	131⅝	7	Do. pfd	200	132	131⅝	132	—1	131⅛

—1930— High.	Low.	Div.	Stocks—	Sales.	High.	Low.	Last.	Net change.	Close bid.
66	36⅝	2.40	Eng. Public Service	300	42	40	40	—2	36½
104⅞	89⅝	5½	Do. 5½s pfd	100	90	90	90	....	89
50⅝	32	2½	Equitable Office Bldg.	100	33¼	33¼	33¼	+ ¼	33¼
63⅝	22⅝	....	Erie Railroad	5,100	24	22½	23	....	23
30⅝	4	....	Evans Auto Loading	100	4⅝	4⅝	4⅝	— ⅝	4½
29⅝	4	....	Fairbanks pfd	30	4	4	4	— ⅛	3⅝
30⅝	22	1.00	Fairbanks-Morse	100	22⅝	22⅝	22⅝	....	22
27⅛	2½	....	Fashion Park Ass'n	500	3⅝	3⅝	3⅝	— ¼	3½
80	16⅝	....	Do. pfd	10	16	16	16	— ⅝	16
98⅝	90	6	Federal Light & Tr. pfd	110	92	90	90	—1½	90
12½	3½	.80	Federal Motor	200	6½	6⅛	6⅛	— ⅝	6⅛
43	24⅛	2.40k	Federal Water Service	2,500	25⅝	24⅞	25¼	— ½	25
28	14	....	Federated Dept. Stores	300	14	14	14	— ¾	14⅛
80¾	46	2.60	Fidelity Ph. Fire Ins.	900	47½	46	46	—1½	45½
....	....	6½	Filene's Sons pfd	150	92½	92	92	— ¾	92
33⅝	13¼	1	Firestone Tire & Rub.	1,400	16½	16	16⅛	— ⅛	13½
88⅝	53⅝	6	Do. pfd	500	60⅝	58⅝	58⅝	—1⅝	59½
61⅝	30⅝	2½	First National Stores	1,900	43	41½	42⅞	+1½	42⅝
3½	½	....	Fisk Rubber	6,800	⅝	½	½	....	½
20	1⅝	....	Do. 1st pfd	70	2	1⅝	1⅝	+ ⅛	1⅝
52⅝	35	3	Florsheim Shoe "A"	1,800	25½	24⅝	24⅝	—2⅛	24⅝
56⅞	11	1	Follansbee	300	14½	14½	14½	— ⅛	14⅛
104½	46	2	Foster Wheeler	2,600	48⅝	46	48⅝	— ¼	47⅝
50	21⅝	....	Fourth Nat'l Investors	1,800	23	21⅝	22⅝	+ ⅛	22½
57⅝	16⅝	4	Fox Film "A"	70,400	30	27⅞	28⅝	—1⅝	28⅝
55⅝	29⅝	4	Freeport Texas	4,500	31⅛	30⅛	30¼	— ⅝	30
95½	80	6	Fuller prior pfd	60	83	80	83	— ½	83
80	50	5	Gamewell	150	58½	57½	57½	—1	55½
7⅝	1	....	Gardner Motor	300	1⅝	1⅝	1⅝	....	1⅛
16½	4⅛	....	General Am. Investors	600	4⅝	4½	4½	— ½	4½
111⅞	63	4a	General Am. Tank	3,000	66⅝	65⅝	66½	+ ⅝	66¼
71⅝	27	3	General Asphalt	1,900	28½	27	28	— ½	28
125	100	8	General Baking pfd	10	100	100	100	—2	98
41⅝	7½	....	General Bronze	100	7½	7½	7½	....	7
34½	10	....	General Cable	200	11	11	11	....	10⅝
74⅝	25⅛	....	General Cable "A"	600	27¼	25¼	25⅝	—2¼	24
95⅝	44	1.60	General Electric	86,300	46	44	45⅝	— ⅝	45¼
12	11⅝	.60	General Electric spl.	1,900	11⅝	11⅝	11⅝	— ⅛	11⅝
61⅝	46⅝	3	General Foods	13,100	50⅛	49⅛	50	— ⅛	50
78⅝	4½	.30k	Gen. Gas & Elec. "A"	4,000	5	4½	4⅝	— ¼	4⅝
106⅞	40	6	Do. Cvl. pfd	500	46	40	40	—8	40
122	80	8	Do. $8 pfd "A"	20	80	80	80	....	80
44⅝	32⅛	2.02b	Gen. Italian Edison	100	32⅛	32⅛	32⅛	....	31½
59⅝	40⅝	3	General Mills	100	44⅝	44⅝	44⅝	— ¼	44⅝
98⅝	89	6	Do. pfd	200	98½	98½	98⅝	— ¼	95¼
54⅝	31½	3	General Motors	46,000	34	33	34	+ ⅝	33⅝
....	....	5	Do. pfd	500	96⅝	96⅝	96⅝	....	96⅝
21⅝	5	....	Gen. Outdoor Adv.	400	8½	7⅝	7⅝	— ⅝	7⅝
90	70	6	Gen. Pr. Ink pfd w.w.	50	70	70	70	—15½	70
52⅝	15¼	6j	General Public Service	700	16⅛	16	16⅛	— ⅝	16
108⅞	56	5	Gen. Railway Signal	1,700	65⅝	65	65	—1	64

—1930— High.	Low.	Div.	Stocks—	Sales.	High.	Low.	Last.	Net change.	Close bid.
28⅝	6½	1	Transue & Williams	100	8	8	8	....	7⅝
20⅞	7	....	Tri-Cont'l Corp.	2,100	7⅛	7	7⅛	— ⅛	7
96	89¼	6	Do. pfd	1,000	94½	94	94	....	94
41⅝	26¾	2½	Trico Products	500	28⅝	28⅝	28⅝	—1⅛	28⅝
....	....	1.00	Ulen & Co.	100	14½	14½	14½	—2⅛	14½
138	61	5	Underwood Elliott	200	62¼	62	62¼	+ ¼	62
19¼	9⅝	....	Union Bag & Paper	500	11⅝	10¼	10¼	—1⅝	10
106⅝	54	2.60	Union Carbide	25,400	56⅝	55	55⅝	— ⅛	55⅝
50	21⅝	2a	Union Oil, California	4,300	23¼	21⅝	22⅝	— ⅜	22⅝
242⅝	173½	10	Union Pacific	1,900	179⅝	175	178	—1⅝	177⅝
87½	82⅝	4	Do. pfd	100	85⅝	85⅝	85⅝	....	85⅛
28⅝	24	1.60	Union Tank Car	300	25	25	25	....	25
99	24⅝	....	United Aircraft	19,800	26¼	24⅝	25½	— ⅛	25⅛
77⅝	51⅝	3	Do. pfd	300	52⅝	52⅝	52⅝	....	52
54½	34⅝	2	United Biscuit	300	35	35	35	—1	35
84	19⅝	1	United Carbon	3,300	21	19⅝	20⅝	— ½	20
9	4	....	United Cigar	500	4⅛	4	4	— ⅛	4
52	15⅝	⅝	United Corp.	74,000	16⅝	15⅝	16½	— ⅛	16⅝
53	45½	3	Do. pfd	1,000	46⅛	45½	46⅛	+ ⅛	46
19⅝	2⅞	....	Un. Elec. Coal	800	3⅛	2⅞	2⅞	— ⅛	2⅝
105	54	4	United Fruit	1,400	57	54	57	....	56½
49⅝	25	1.20	United Gas & Imp	16,000	26⅝	25⅝	26⅝	....	26⅛
32½	15½	2	Un. Piece Dye	200	22	22½	22½	— ¼	22½
20⅝	7½	....	U. S. Distributors	200	7½	7½	7½	—1½	7½
27⅝	7⅝	....	U. S. & Foreign Sec.	900	9⅝	8⅝	9⅝	+ ⅝	8¼
103	22½	3	U. S. Freight	400	23	22½	23	....	22
139⅝	56⅝	6	U. S. Industrial Alcohol	2,000	59⅝	57⅝	57⅝	—1⅛	57½
15½	4½	....	U. S. Leather	500	5	4½	4½	— ½	4
26	6	....	Do. "A"	900	7⅛	6	7	—1⅛	6
90½	66	7	Do. prior pfd	100	66	66	66	....	66
39⅝	18½	2	U. S. Pipe & Foundry	5,100	27¼	26⅝	27⅝	— ½	27⅛
20⅝	15½	1.20	Do. 1st pfd	500	18	18	18	....	17½
75½	29	3	U. S. Realty & Imp	6,300	30	29	30	+1	30
35	11	....	U. S. Rubber	2,100	14	13⅛	13⅝	— ⅝	13½
66½	21	....	Do. 1st pfd	2,000	23	21⅝	23	— ⅛	23
28⅝	17⅛	1	U. S. Smelting & Ref.	900	23½	22⅝	22⅝	— ½	22
198⅝	138	7	U. S. Steel	89,100	140⅝	138	139⅝	—1⅝	139½
150⅝	141	7	Do. pfd	900	142⅞	142¼	142½	— ⅝	142½
13⅝	4⅛	....	United Stores "A"	1,300	5⅛	5⅛	5⅛	....	5⅛
56⅝	13½	2½	United Stores pfd	400	35	34	34	—4½	34
39	19⅞	3	Universal Leaf Tobacco	200	27½	27½	27½	— ½	27½
9	2⅛	....	Universal Pipe & Rad.	1,000	2½	2⅛	2¼	— ⅛	2⅛
45¾	20	2.15b	Util. Power & Lt. "A"	5,400	23⅝	21⅝	23½	— ½	23¼
7⅛	⅝	....	Vadsco	1,200	1	⅞	1	— ⅛	1
69⅝	18	7	Do. pfd	100	18	18	18	—2	15
143½	44	3	Vanadium	53,300	51⅛	49½	51	— ¾	51
22	6⅝	....	Van Raalte	10	7⅛	7⅛	7⅛	+ ½	7⅛
....	....	....	Do. 1st pfd	50	26	25½	25½	— ⅝	25
8⅛	2⅛	....	Virginia-Car. Chemical	300	2¼	2¼	2¼	....	2¼
82⅝	70	7	Do. 7s prior pfd	300	70	70	70	—3	69¼
34⅝	13	....	Do. 6s Pte. pfd	200	14	13	13	—3	12
107⅝	100¾	6	Va. Elec. & P. 6s pfd	120	104½	104½	104½	....	104½
156	28⅝	4	Vulcan Detinning	410	42½	39⅝	41⅝	+ ⅝	40⅝
109	66	7	Do. pfd	20	88	88	88	....	88

—1930— High.	Low.	Div.	Stocks—
72⅝	51⅝	2.40	Woolworth
164½	62	....	Worthington P. & M.
81	66	4	Wrigley, Jr.
77	28⅝	2	Yale & Towne
22⅝	8½	....	Yellow Truck & Coach
47	19	3	Young S. & W.
15⅝	2½	....	Zenith Radio

x—Ex-dividend. xr—Ex-rights. a—Plus extra. stock. e—Paid in scrip. f—Paid last year. h—Paid stock. k—Cash or stock. l—Payable when earned.

Total sales—2,888,910 shares; previous day, 2,1 ago 4,504,800; two years ago, 3,383,800; January 1 1,075,853,130; two years ago, 877,310,000.

SAN FRANCISCO

SAN FRANCISCO, Dec. 11. (AP)—Following is the official list of transactions on the San Francisco Stock Exchange today:

	Sales	High	Low	Last
Assoc. Ins. Fund	400	3⅝	3⅝	....
Atlas I. Deisel A	700	5	4	5
Byron Jackson	1,400	5¼	5	....
Calamba Sug. com.	100	14	....	....
Cal. Cot. M. com.	25	8	....	....
California Ink	100	17½	....	....
Cal. Packing Corp.	700	47	46½	46⅝
Caterpillar Trac.	2,100	29½	28⅝	29⅛
Clorox Chemical	100	19⅝	....	....
C.C.G.&E. 1st pfd.	10	100	....	....
Cons. Chem. In. A	500	19	18½	19
Crown-Zellerbach vtc. com.	1,700	5⅛	5	....
Fageol Mot. com.	200	1½	....	....
Fireman's F. Ins.	10	84⅝	....	....
First Natl. Corp. of Portland	110	23⅝	23¼	....
Foster & Kl. com.	100	4⅝	....	....
Golden State Milk	200	11	....	....
Gt. W. Pow. 7s pf.	110	103	102⅝	....
Haiku Pineap. pf.	50	18	....	....
Hale Bros. Stores	100	9	....	....
Hawaiian Pineap.	200	39⅝	39¼	....
Home Fire & Mar.	500	27⅝	....	....
Honolulu Con. Oil	400	24	....	....
Kolster Rad. com.	200	1	....	....
L. A. G. & E. pfd.	110	100	....	....
Magnavox Co.	3,500	1½	1⅛	....
No. Am. In. 6s pf.	50	92¼	92	....
Do. 5½s pfd.	37	85	85	....
Do. com.	165	56⅝	56	....
No. Am. Oil	100	9⅛	....	....
Oliver U. Filters A	200	19⅛	18⅝	....
Do. B	100	9	....	....
P.G.&E. 6s 1st pf.	1,100	26⅝	25⅝	26
Do. com.	2,300	46	45⅝	....
Pac. Light. $6 pf.	200	101½	....	....
Do. com.	900	52	51½	52
Pac. Pub. Ser. A	2,900	21	20⅝	20⅝
Pac. T. & T. com.	165	122⅝	121	121⅝
Paraffine Co. com.	100	41	....	....
Richfield Oil pfd.	1,000	9½	9	9½
Do. com.	4,300	6⅝	5⅝	....
Shell Un. Oil com.	900	8⅝	8	8⅛
Sherman Cl. 5 pf.	30	50⅝	....	....
Spring Valley Co.	65	10	....	....
Stand. Oil of Cal.	4,900	47⅝	46½	46⅝
Thomas-Allec A	100	6⅝	....	....
Tide Wat. Oil com.	300	7½	....	....
Transamerica	52,900	13⅝	12⅝	12½
Union Oil Assoc.	1,900	21⅝	20⅝	21
Union Oil of Cal.	3,300	22⅝	21½	22
West. Pipe & Stl.	400	18⅝	18⅛	18⅝
Railway Equip. Ser. 2 pfd.	130	22	....	....

BAY CITY CURB

SAN FRANCISCO, Dec. 11. (AP)—Following is a selective list of transactions on the San Francisco Curb Exchange today:

	Sales	High	Low	Last
General Motors	130	33⅝	33⅛	33⅝
Holly Dev.	700	.34	....	....
Ill. Pac. Co. com.	30	7⅛	....	....
Italo Pet. Corp.	865	.12	.10	.12
Intercoast Trad.	3,781	7⅛	6⅞	7⅛
Kleiber Motors	356	1.05	....	....
Marine Bancorp.	10	23½	....	....
Occidental Pet.	200	.48	.47	.48
Owl Drug Co. pf.	165	67½	50	60
Pac. Mut. Life In.	15	59⅝	....	....
Pac. West. Oil	100	8⅝	....	....
Radio Corp. Am.	150	13⅝	13½	....
Schumacher com.	200	8	....	....
S. C. Edison 6s pf.	310	26⅛	26	26⅛
Do. 5½s pfd.	30	24½	....	....
Do. com.	314	45⅝	44½	45¼
Sec. 1st Natl L. A.	200	80⅝	....	....
Texas Cons. Oil	2,000	.12	....	....
Un. Aircraft com.	435	25⅝	24⅞	25⅝
Universal C. Oil	2,473	12½	9½	11½
Virden Packing	150	10	....	....

BANK STOCKS

NEW YORK, Dec. 11. (AP)—Bid and asked prices on the stocks of the leading New York national banks and trust companies follow:

BANKS	Bid.	Asked.
America	60	62
Bank of U. S.	3	7
Chase	92½	93½
Chatham & Phenix	74	77
Chelsea	22	24
Chemical	43¼	45¼
City	97	100
Commercial	375	390
First National	3700	3900
Manhattan	75½	78½
Public	56	58
TRUSTS		
Bankers	102	105
Brooklyn Trust	575	585
Central Hanover	221	226
Continental	14½	17½
Corn Exchange	122	126
Empire	49	52
Guaranty	458	463
Irving	32	33
Manufacturers	52	55
N. Y. Trust	149	154
CHICAGO		
Central Trust, Ill.	286	295
Continental, Ill.	425	430
First Nat. Bank	500	505
Foreman National	470	480
Harris Trust	625	645
Nat. Bank Republic	90	92
Northern Trust	470	480
Peoples' Trust & Sav.	375	400
Union Bank, Chicago	181	185

N.Y. PRODUCE STOCKS

NEW YORK, Dec. 11. (Exclusive)—Following is a list of stocks and bonds traded today on the New York Produce Exchange. Sales, 12,310 shares.

	Sales	High	Low	Close
Am. Corp.	100	2⅝	....	....
App. Gas war.	300	1½	1⅛	....
Atlas Ut. pfd.	700	31⅛	31	....
Bank of U. S. un.	100	3	....	....
Bankers Tr.	70	100½	100	....
Chase Nat.	110	93½	93	....
Claude Neon	300	3½	3	....
Claremont Inv.	300	4½	....	....
Color Pict.	500	2½	2	....
Del. & Can. Tun	600	4⅛	4	4
Elec. Bond	100	2½	....	....
Ham. Gas	300	2⅝	2⅝	....
Int. Austl. Iron.	300	½	....	....
Maxweld	300	6½	....	....
N. Y. Rio war.	100	½	....	....
No. Am. Tr.	100	6⅝	....	....
No. Am. Fin. A.	100	22⅛	....	....
Pete. Cons.	3,100	7⅝	6½	6½
Pub. Util. H. pfd.	1,200	22½	20⅞	21⅝
Rubenstein pfd.	400	14⅝	14	....
Splitdorf	300	1½	1⅛	....
Swed. Ballb.	100	46½	....	....
Trent Proc.	400	⅝	....	....
Util. P. & L. Pw.	25	95	....	....
Zenda	1,300	12c	11c	....

STANDARD OILS

Furnished by E. A. Pierce & Co., 315 West Sixth street.

	Bid.	Asked.
Borne Scrymser	16½	18
Buckeye	40	44
Chesebrough Mfg.	104	125
Continental	8	10
Cumberland	29	31
Eureka	32	34
Humble Oil	68⅛	68½
Illinois Pipe	200	225
Imperial Oil	16⅝	17
Indiana Pipe	215	230
International Pete.	14¼	14½
National Transit	13	14
New York Transit	12⅝	13⅛
Northern Pipe	28	32
Penn. Mex.	15	17
Solar Refg.		4½
So. Pipe	10½	12
So. Penn. Oil	20½	22
S. W. Penn. Oil	22	26
S. Oil Indiana	35	35¼
S. Oil Kentucky	21⅝	22
S. Oil Nebraska	34	37½
S. Oil Ohio	44	47
Do. pfd.	113¼	113⅝
Swan & Finch	4	10
Vacuum	60	61½

CHICAGO STOCKS

[illegible]

RUBBER MARKET

[illegible]

OIL NEWS

BY HOWARD KEGLEY

...ere was a great deal of dis... among oil companies ... over the fact that the ... Council, over the protest of ... 200 oil producers, adopt... ordinance which will tax all ... within the city lim... one-half cent per barrel. ... according to oil statisti... will at the current produc... amount to $83,430 per ... addition to the fees charged ... to build derricks, etc. ... or portions of fields which ... under the new system of ... are Los Angeles-Salt Lake, ... Torrance and Venice-... Del Rey.

... district will be ... 142 barrels a day, Los ... Lake, 1565 barrels ... Torrance, 1360 barrels daily, ... Venice-Playa Del Rey, 41,983 ... a day.

... expressed yesterday by ... that the new ... of taxation may soon result ... companies turning their at... to more active development ... in the Santa Maria and ... valleys, because of the ... increasing cost of operat... in the Los Angeles basin.

...Draft Progressing

... the recent adjournment of ... Kettleman Hills oil and gas con... committee, headed by Wil... Reinhardt, vice-president of ... Oil Company, rapid prog... has been made in the comple... of a draft for the unit-plan of ... in the Kettleman Hills.

...day, it was announced that ... meeting next Wednesday ... of the Kettleman group, ... draft is expected to be ... complete, and adoption ... measure may occur soon ...

[illegible]

... initial producer for that field, which came in two days ago, sanded up yesterday and it will be cleaned out to bottom in an endeavor to restore to production. Venice yesterday produced 46,800 barrels of oil.

There are 126 steady producers in the Venice oil field. Ninety of these are flowing, while the remainder are equipped with pumps or compressors. Twenty-three projects are rigging up.

Recompletes Two

Two projects have been recompleted in the Signal Hill field, one by the Shell Oil Company and another by the Two and One Oil Company. Shell's Wilbur No. 5, recompleted for 650 barrels daily, and Two and One succeeded in restoring Fee No. 2 to production and it is flowing about 830 barrels daily. Yesterday Signal Hill yielded 99,000 barrels of oil.

MARKET AVERAGES

NEW YORK, Dec. 11. (Exclusive) Today's stock range, as compiled by the New York Times:

	High.	Low.	Close.
25 railroads	[illegible]	[illegible]	81.17
25 industrials	213.82	[illegible]	212.44
50 stocks	[illegible]	[illegible]	147.30

NET CHANGE

25 railroads	—.94
25 industrials	—2.04
50 stocks	—1.49

BONDS

	Day.	Month.	Year.
40 dom's. 81.70	—.36	[illegible]	[illegible]
10 for'ns. 104.16	—.13	+ .13	+ .04

Yearly range of 50 stocks:

[illegible]

NEW YORK, Dec. 11. (AP)—Today's market averages:

(Copyright, 1930, Standard Statistics Co.)

STOCKS

[illegible]

Total 90 stocks, 122.5.

BONDS

[illegible]

Total 30 bonds, x94.8.

z—New 1930 low.

LIVE-STOCK MARKET

(Furnished by Federal-State Live-Stock Market News Service)

ESTIMATED RECEIPTS

	Cattle	Calves	Hogs	Sheep
Los Angeles	200	50	150	1,100
Chicago	7,000	2,000	55,000	19,000
Kansas City	2,000	1,000	8,000	4,000
Omaha	2,500	300	10,500	7,000
St. Paul	1,400	1,800	11,000	4,900
Denver	800	50	2,100	4,100
Fort Worth	2,300	1,500	700	1,000
Total	16,100	[illegible]	87,400	40,300
Week ago	17,600	7,275	66,300	32,400

LOS ANGELES MARKET

CATTLE—The very moderate supply of cattle for Thursday's market was disposed of in good season at generally steady prices. Nothing outstanding was available and she stock was more plentiful than steers.

A load of 1012-pound steers of good quality from a near-by feed yard brought 8.25, with a load of 950-pound Californias at 8.25. A few head of Utah steers brought 7.00@7.50, with some light feeder steers at 6.50.

A few good heifers brought 7.50, with plainer kinds down to 6.00. A load of 1064-pound Montana cows made 6.50 and a few odd head of various weight cows brought 6.00@6.25. Bulk of the common to low medium cows cashed at 4.75@5.85, with low cutters and cutters at 2.75@4.50. One or two good bulls brought 6.50@6.75 with plainer kinds at 5.25@6.00.

CALVES—Calves and vealers of any description were scarce and the few sales looked about steady. A few light milk vealers of medium to good quality brought 10.00@12.00, with plainer kinds at 7.00@9.00, and a few heavy calves down to 6.00.

HOGS—The one load and few local fed butchers sold in good season at steady rates. A load of 197-pound Nebraskas topped at 9.75, with several lots of 170 to 220-pound local feds at 8.50@9.00. A 410-pound packing sow brought 7.50.

SHEEP—A fairly active and steady market absorbed nine decks of Utah lambs in good season. Four decks of medium to good 88-pound lambs brought 7.25 straight, and a part deck of 86-pound lambs brought the same price. Four decks of 77-pound lambs brought 7.25, with a 15 per cent sort at 6.25 and a part deck of 85-pound lambs sold at 7.00. No ewes were offered.

YESTERDAY'S QUOTATIONS

Slaughter cattle and calves: Steers, 600 to 900 pounds, medium, 7.75@9.25; common, 6.75@7.75; 900 to 1100 pounds, good, 8.50@9.75; medium, 7.75@9.50; common, 6.75@7.75; 1100 to 1300 pounds, good, 8.50@9.75; medium, 7.75@8.50. Heifers, 550 to 850 pounds, good, 7.25@7.75; medium, 6.50@7.25; common, 5.50@6.50. Cows, good, 6.00@6.65; common and medium, 4.75@6.00; low cutters and cutters, 2.75@4.75. Bulls, yearlings excluded, good beef, 5.75@6.50; cutter to medium, 3.75@5.75. Vealers, milk fed, good and choice, 11.25@12.00; medium, 9.50@11.25; cull and common, 6.25@9.50. Calves, 250 to 500 pounds, good and choice, 7.50@8.25; common and medium, 5.25@7.50.

Hogs: Light light, 140 to 160 pounds, good and choice, 9.10@9.75; light weight, 160 to 180 pounds, good and choice, 9.25@9.75; 180 to 200 pounds, good and choice, 9.00@9.75; medium weight, 200 to 220 pounds, good and choice, 8.75@9.60. Packing sows, 275 to 500 pounds, medium to good, 7.25@8.25. Slaughter pigs, 100 to 130 pounds, good and choice, 8.75@9.50. (Soft or oily hogs and roasting pigs excluded in above quotations.)

Slaughter sheep and lambs: Lambs, 75 pounds down, good and choice, 7.50@8.00; medium, 6.75@7.50; 76 to 90 pounds, good and choice, 7.25@8.00; medium, 6.25@7.25; all weights, common, 5.25@6.75. Ewes, 90 to 120 pounds, medium to choice, 3.00@4.00; all weights, cull and common, 1.50@3.00.

OUTSIDE MARKETS

SOUTH SAN FRANCISCO, Dec. 11. (AP)—Hogs, 800; slow, steady to weak; four loads 150 to 190-pound easterns and Californias, 9.40@9.50; packing sows, 8.25.

Cattle, 550; slow; early steers steady to weak; two loads good fed 1045 to 1120-pound Oregons, 8.75; two loads 920 to 1000-pound Oregons and Utahs, 8.25@8.35; good she stock scarce, undertone steady; smooth young cows quoted up to 6.50; common to medium cows, 4.50@5.25; bulls, 6.00.

Calves, 50; steady; package common to medium 325-pound Idaho calves, 6.00; desirable light vealers, 11.00.

Sheep, 2350; steady; deck good 85-pound California lambs, 7.25; seven decks medium to good 87-pound Californias, 7.00; deck 65-pound feeders, 5.85; ewes steady, 3.50.

CHICAGO, Dec. 11.—Hogs, 55,000; 15@25c lower; 180 to 200 pounds, 7.80@8.00; 250 to 350 pounds, 7.65@7.80; packing sows, 6.50@7.15.

Cattle, 7000; calves, 2000; active and steady to strong; steers, 600 to 900 pounds, 10.00@14.00; 1300 to 1500 pounds, 8.25@13.00; heifers, 8.75@12.50; cows, 3.25@7.50; cutters, 3.00@4.00; bulls, 5.00@6.25; vealers, 7.75@10.50; stocker and feeder cattle, steers, 7.00@9.00.

Sheep, 19,000; weak to 25c lower; decline on fat lambs; good to choice, 90 pounds down, 7.25@8.10; fat ewes, 3.00@3.25; lambs, 90 pounds down, 7.25@10.00; ewes, 90 to 150 pounds, 2.00@3.75; feeding lambs, 6.75@7.50.

KANSAS CITY, Dec. 11.—Hogs, 8000; 15@20c lower; 180 to 290 pounds, 7.60@7.70; packing sows, 6.50@7.00.

Cattle, 2000; slow, weak to 25c lower; fed steers, 7.50@9.25; yearlings and fed heifers downward from 8.50; vealers, 7.50@8.50; stockers and feeders, 6.25@8.25.

Sheep, 4000; slow, around 25c lower; native and fed lambs, 6.75@7.10; ewes, 3.00@3.25.

DENVER, Dec. 11.—Hogs, 2100; slow, very little done; 180 to 250 pounds, 7.75; no other sales.

Sheep, 4100; practically nothing done; native lambs, 6.50@6.75; yearlings, 5.50.

Cattle, 800; steady; yearlings, 10.50; vealers, 12.00 down; stocker and feeders, 7.00@8.25.

COFFEE MARKET

NEW YORK, Dec. 11. (AP)—Coffee, spot, steady; demand limited; Rio No. 7, 7⅛; Santos No. 4, 10⅝.

Rio futures closed steady; approximated sales, 5000 bags; December, 5.82; March, 5.84; May, 5.71; July, 5.61; September, 5.51.

Santos futures steady; approximated sales, 18,000 bags; December, 9.60; March, 9.07; May, 8.90; July, 8.79; September, 8.67.

NEW YORK CURB STOCKS

NEW YORK, Dec. 11. (AP)—The curb market showed considerable resistance to selling pressure in an active session today. Although 754,100 shares were traded, nearly 50,000 more than yesterday, and pressure was heavy at times, prominent shares were well taken and showed some recuperative power in the final transactions. Few net losses exceeded a point or so.

Some oils reached new lows, including Gulf and Indiana, which lost about a point, then recovered. Columbia Oil A, which has not been very active, spurted up a point.

Electric Bond and Share was an active feature, but its extreme loss was little more than a point, and it closed off only ¾. American Superpower declined fractionally to a new low at 9¾ and closed at 10. American Gas and Electric dropped 3 points, then recovered half its loss. Central Public Service A declined about 2 to a new minimum.

In the industrials Deere rallied 2¾, then lost most of its gain. Columbia Pictures closed up a fraction. Coppers were quiet. Newmont, however, lost nearly 2 points. In the insurance division, North American lost 4, reaching a new low. Among investment company issues, Goldman-Sachs lost a point then rallied to close steady.

The closing price is omitted when same as the low, and both low and close when same as the high.

Stocks—	(Sales in Hundreds)	High	Low	Close
Aero Underwrit.	3	7½	7	
Affiliated Prod.	1	10		
Ainsworth	1	10⅛		
Ala. Power pfd. as	25	101½		
All Am. Gen.	5	10⅜		
Allegheny Gas	3	2¾	2½	2⅝
Alum. Co. Am. as	35	180⅛		
Do. pfd.	2	100	100⅛	100
Am. Austin Car	1	1⅛		
Am. Brit. & Cont.	1	1⅝		
Am. Br. Bev. Fd	1	4		
Am. Capital B	19	5		
Am. Cigar	2	83⅛		
Am. Cit. P.&L. A	4	34	33½	34
Do. B	23	6⅞		
Am. Com. Pow. A.	15	12⅞	12¾	12⅞
Am. Cyan. B	103	9	8⅝	
Am. Dept. St.	11	1⅝	1½	

[illegible]

Stocks—	(Sales in Hundreds)	High	Low	Close
Nat. Bancservice as	50	9		
Nat. Bond & Sh.	1	30⅛	29½	
Nat. Fam. Stores	1	6	4	
Nat. Fuel & Gas	4	22⅛	22¼	
Nat. Investors	21	4¾	4⅝	4¾
Nat. P.&L. 6s pfd.	1	94½		
Nat. Screen	1	19		
Nat. Short T. Sec. A	1	13⅛	13	13⅛
Nat. Sug. Ref. N.J.	2	29	27⅜	
Nat. Trade Jnl.	1	3¼	3	
Nat. Un. Rad.	5	1⅞	1⅝	
Nanheim Phar. pf.	1			
Nehi Corp.	1	11		
Nelaner pfd. as	75	[illegible]		
New Bradford	4	1⅞	1½	
New Eng. Pow. pf. as	300	94¾	93½	
New Jer. Zinc	9	49½	49¼	
New Mex. & Ariz. Ld.	10	3	1⅞	2
Newmont Min.	29	54	51⅞	
N. Y. Auction	1	2⅜		
N. Y. Hamburg	1	26⅜		
N. Y. Tel. 6½s pf. as	50	114½		
Niag. Hud. Pow.	75	10⅛	9⅝	10
Do. A war.	2	2	1¾	
Do. B war.	4	3⅝	3½	
Do. C war.	1	1		
Niag. Shares Md.	31	6⅝	6⅛	
Niles Bem. Pond	1	23⅝		
Noma Elec.	5	8⅞	8⅝	
Noranda Mines	4	13⅝	13½	13⅝
Nor. Am. Av. A w.	20	1	¾	1
Nordon Corp. Ltd.	3	11-16	⅝	11-16
Nor. Am. Cement	1			
N. Am. U. Sec. 1st pf.	1	9¼		
Nor. & So. Am. A	1	10½	10	
Nor. European Oil	1	1⅛		
No. Ind. P. S. 6s pf. as	150	97	96	97
Nor. States P. A.	1	130	127	
Northwest. Eng.	1	13⅛		
Novadel Agene	1	40½	40	40½
Ohio Cop.	30	1	¾	
Outboard Mot. A	4	4¾	4½	4⅝
Pacific Pub. Ser.	1	20⅛		
Pacific West. Oil	1	6⅛		
Pandem Oil	12	5-16	¼	
Pantepec Oil	1	1⅝		
Parke Davis	2	23⅞	23½	
Pennroad Corp.	94	6	5⅞	5⅞
Pender D. Gr. A as	150	30		
Pa. P.&L. 7s pfd.	1	109		
Peo. Lt. Pow. A.	1	23		
Petroleum war.	1	1		
Philip Morris	1	½		
Do. A	3	10½	10	10½
Pitney Bowes	10	5⅜	5⅛	
Pitts. L. Er. Ry. as	250	101		
Pitts. Pl. Glass xd	1	27		

[illegible]

Stock sales today, 754,100 shares.

Stock sales year ago, 1,144,880 shares.

Bond sales today, $4,601,000.

Bond sales year ago, $1,634,000.

as—Actual sales. xd—Ex-dividend. n—New. ww—With warrants. xw—Without warrants.

BUTTER AND EGGS

LOS ANGELES

Closing prices quoted are corrected daily by Produce Exchange of Los Angeles.

Butter

Extra	.35
Prime first	.34
Standard	.33
Firsts	.32

Eggs

Extra	.33½
Fresh firsts	[illegible]
Case count	[illegible]
Medium	.21
Small	.18

SAN FRANCISCO, Dec. 11. (AP)—Butter, eggs, cheese unchanged.

CHICAGO, Dec. 11.—Butter, 3703, easy; creamery extras (92 score,) 32; standards (90 score, carlots,) 30½; extra firsts (90-91 score,) 30@31; firsts (88-89 score,) 27½@28; seconds (86-87 score,) 26@26½.

Eggs, 2433, steady; prices unchanged.

NEW YORK, Dec. 11.—Eggs, 12,604, unsettled; mixed colors, regular packed, closely selected heavy, 32; extras, 29@31; extra first, 26@27; first, 23@24; seconds, 21@22; medium firsts, 19@20; refrigerator extra first, 20@24; first, 18½@19½; seconds, 15@18; near-by hennery brown, regular packed, extra, 32@33; extra first, 27@30; near-by and near-by western hennery white, closely selected extra, 31@33½; do., average extra, 29@30; near-by white pullets, 21; Pacific Coast white, shell treated, extra, 31@32; extra first, 29@30.

Butter, 13,984, unsettled; creamery, higher than extra, 33½@34; extra (92 score,) 33; first (88-91 score,) 29@32½.

Cheese, 301,431, steady.

[illegible]

COTTON MARKET

NEW YORK, Dec. 11. (AP)—A continuance of the recent selling movement sent cotton prices to new low records for the season today, with prices breaking below the 10-cent level for new January contracts and 10.50 for May.

Selling was promoted by relatively easy Liverpool cables, reports of a slow spot demand and the unsettled tone of the stock market. Offerings were not particularly heavy, but the selling in small lots was persistent and the midafternoon market was barely steady, with active months showing net losses of 11 to 17 points.

RANGE OF PRICES

NEW YORK, Dec. 11.—Cotton futures:

	High.	Low.	Close.
Jan., old	10.04	9.90	9.92
Jan., new	10.04	9.87	9.92
March	10.31	10.14	10.18@10.21
May	10.57	10.40	10.45@10.47
July	10.75	10.58	10.63@10.64
Oct.	10.94	10.78	10.83
Dec., old	9.90	9.81	9.81
Dec., new	9.98	9.85	9.85

NEW ORLEANS, Dec. 11.—Cotton futures closed barely steady, 10 to 16 points down.

	High.	Low.	Close.
Jan.	10.02	9.86	9.93
March	10.26	10.10	10.19@10.20
May	10.53	10.35	10.45@10.47
July	10.72	10.55	10.65
Oct.	10.91	10.73	10.82
Dec.	9.93	9.79	9.88

SPOT PRICES

NEW YORK, Dec. 11.—Spot, quiet; middling, 9.95.

NEW ORLEANS, Dec. 11.—Spot cotton closed steady, 15 points down. Sales, 3643; middling, 9.63.

COTTONSEED OIL

NEW YORK, Dec. 11. (Exclusive)—Cottonseed oil market was moderately active today, with the tone easy, under selling by locals and refiners' brokers because of the easiness in all other markets. Closing prices were 6 to 15 points lower. Sales were 5700 barrels, all in new contracts. Prime crude, 6.12½@6.25c; prime summer yellow, spot, old, 7.25c; December, 7.35c; new, December, 7.15c; January, 7.20c; March, 7.40c; May, 7.51c; July, 7.61c.

NAVAL STORES

SAVANNAH, Dec. 11. (AP)—Turpentine, firm, 36½; sales, 361; receipts, 431; shipments, 244; stock, 28,788.

Rosin firm; sales 741; receipts, 2758; shipments, 350; stock, 184,500.

Quote: B, 3.60; D, 3.80; E, 3.90; F, 4.05; G, 4.10; H, I, 4.15; K, 4.30; M, 4.50; N, 5.10; WG, 6.45; WW, 7.15; X, 7.40.

DAILY EASTERN CITRUS MARKETS

(By the Associated Press.)

Carlot shipments of California citrus, compiled from railroad passing reports for the California Fruit Growers' Exchange, were given as follows:

SOUTHERN CALIFORNIA

	Oranges.	Lemons.
December 10	84	27
Season to date	540	832
Last season to date	1,241	423

CENTRAL CALIFORNIA

	Oranges.	Lemons.
December 10	168	1
Season to date	3,471	29
Last season to date	3,167	62

NORTHERN CALIFORNIA

	Oranges.	Lemons.
December 10	30	6
Season to date	303	14
Last season to date	125	7

Florida shipped 215 cars of oranges and eighty-eight of grapefruit December 10, reports to the Federal State Market News Service showed.

Florida carlot sales:

Chicago: 6 cars oranges, $2.75; 5 cars grapefruit, $2.80.

Boston: 4 cars oranges, $2.55; 6 cars grapefruit, $2.70.

Detroit: 1 car oranges, $2.40; 4 cars grapefruit, $2.40.

Philadelphia: 22 cars oranges, $2.60; three cars grapefruit, $2.50.

Boston: 6 cars oranges, $2.35; two cars grapefruit, $2.20.

Pittsburgh: 8 cars oranges, $2.10.

New York: 43 cars oranges, $2.60; 20 cars grapefruit, $2.65.

California oranges generally were lower and lemons were steady on eastern and middle western auction centers yesterday. Carlot shipments totaled 78 cars of oranges, 13 cars of lemons and 1 car of mixed oranges and lemons.

The price range per box:

	ORANGES Graded above choice.	ORANGES Choice.	LEMONS Graded above choice.	LEMONS Choice.
New York	3.15@3.80	2.65@3.15	4.40@5.10	3.85@4.35
Boston	[illegible]	2.80	5.15	4.35
Chicago	3.30@4.40	2.80@3.25	3.80@4.40	3.60@3.85
Philadelphia	[illegible]		4.80	
Pittsburgh	[illegible]	2.40	4.90	
St. Louis	[illegible]	3.10@3.60		
Detroit	3.30@3.90	3.05	4.05	2.95

Prices by size of Sunkist brand navel oranges were reported to the California Fruit Growers' Exchange as follows:

	100s	126s	150s	176s	200s	216s	252s	288s	324s
NEW YORK—									
Early Bird, Algoso	[illegible]	[illegible]	[illegible]	[illegible]	[illegible]	[illegible]	3.40	3.15	3.05
Orange Cove, Orange Cove	5.35	4.70	3.90	3.50	3.05	3.05	3.00	...	...
BOSTON—									
Paramount, Richgrove	...	5.15	4.50	3.80	3.40	3.25	3.25	...	...
Honey, Ivanhoe	5.05	4.80	4.05	3.65	3.30	3.35	3.05	...	...
PHILADELPHIA—									
Orange Cove, Orange Cove	5.90	4.75	4.10	4.25	3.55	3.50	3.00	...	...
CHICAGO—									
Pocohontas, Strathmore	...	5.75	4.75	4.25	3.45	3.55	3.25	3.50	
Edison, Edison	...	6.60	5.60	5.00	4.20	3.80	3.85	3.60	
Mid-California, Porterville	...	...	4.50	3.60	3.15	3.35	3.00	3.25	
DETROIT—									
Skyrocket, Exeter	...	...	4.80	4.05	3.70	3.70	3.75	...	...
PITTSBURGH—									
Orange Cove, Orange Cove	5.65	5.10	4.65	3.85	3.55	3.65	3.70	...	...
ST. LOUIS—									
Edison, Edison	...	6.00	5.35	4.65	4.15	3.80	3.50	3.50	3.40

Carlot sales averages were reported to the California Fruit Growers' Exchange on its own brands and to the Associated Press on all others as follows:

BOSTON—Oranges doing better; lemons slightly lower. Carlot sales: Ten cars oranges, one car lemons.

NAVELS

Paramount, TC, Sunkist, Richgrove	3.65
Honey, CC, Sunkist, Ivanhoe	3.80
Blue Goose, AFG, fancy, Lindsay	3.80
Poppy, MOD, Pure Gold, Ivanhoe	2.90
Bonnie Doon, TC, Sunkist, Strathmore	3.35
Pakt Rite, LM, Sunkist, Lindsay	3.40
Vandalia, TC, Sunkist, Ponca	3.45
Vista De Robles, PR, Sunkist, Hearst	3.05
Broadcast, PR, Red Ball, Hearst	2.80
Strathmore, TC, Sunkist, Strathmore	3.25
Early Bird, TC, Sunkist, Algoso	3.70

NAVELS

Edison, TC, Sunkist, Edison	3.85
Wizard, TC, Red Ball, Edison	3.60
Wisdom, TC, Sunkist, Algoso	3.80
Gosling, TC, Red Ball, Algoso	3.55
American River, PC, extra choice, Fair Oaks	3.50
S. & W., TC, Sunkist, Strathmore	3.80
Bell Well, TC, Red Ball, Strathmore	3.45
Big Tree, CC, Sunkist, Terminus	3.60
Gold of Ophir, BC, Sunkist, Thermalito	3.90
Table Mountain, BC, Red Ball, Thermalito	3.30

[illegible]

PRODUCE MARKET

(United States Bureau of Markets)

[illegible]

POULTRY PRICES

[illegible]

Price of July Wheat Futures at Year's Low

CHICAGO, Dec. 11. (AP)—Record low prices for this season in July wheat resulted today from dearth of demand and from sympathy with weakness in securities. Grain values were depressed also by downturns in cotton and hogs, the latter being the lowest in several years. Traders sold corn and oats on account of mild weather, which tended to curtail seasonal use of feed.

Wheat closed irregular at yesterday's finish to 1⅛ cents lower; corn nervous, unchanged to ⅜@½ cent down, oats ⅛@½ cent off, and provisions at 15@33 cents decline.

Corn receipts at primary centers were 961,000 bushels, compared with 713,000 last week, and 1,121,000 at this time last year. Oats went lower with wheat and corn.

Provisions dropped with hogs.

RANGE OF PRICES

CHICAGO, Dec. 11. (Exclusive)—

Wheat—	Open.	High.	Low.	Close.
December	.77⅛	.77⅝	.77⅛	.77⅛
March	.79½	.79⅝	.79½	.79½
May	.81½	.81⅝	.81½	.81½
July	.72⅝	.73	.71⅞	.72⅛

[illegible]

LOCAL GRAINS

[illegible]

BOSTON STOCKS

[illegible]

For Sale: (Subject)
NO. AMERICAN BOND & MTGE.
40 shares (or part) @ $40.00
FIDELITY INV., INC.
84 shares (preferred) @ Cheap
[illegible]
WANTED:
TWIN BELLS No. 1 & 2
BELLVIEW OIL SYNDICATE
[illegible]
WILLIAM C. FASTNOW
Member L. A. Curb Exchange
848 South Spring St., Suite 337
Telephone FAber 4061

Tri-Utilities Corporation
Notice of Common Stock Dividend
The Board of Directors of Tri-Utilities Corporation has declared the regular quarterly dividend of 30¢ per share in cash and 1% in Common Stock on the Common Stock of the Corporation. This dividend is payable on January 1st, 1931, to stockholders of record at the close of business on December 15th, 1930.
F. S. Brewer, Secretary.

USELPS
the soundest investment you can make in the electric light and power industry

ANNUITIES
with the better companies. Larger income, no taxes, no worry. My 22 years' experience writing annuities is at your service.
John Q. James, 740 S. Broadway

WHAT'S DOING *today*

Los Angeles Times' Free Cooking School, conducted by Chef Wyman, meets today at 2 o'clock on the third floor of the Southwest Building. The Times invites every woman in Los Angeles to attend.

City Club musicale, clubhouse, 833 South Spring street, 8 p.m.

Astronomy lecture, Central Library, 8 p.m. Seth B. Nicholson will speak on "Taking the Census in the Solar System."

Pacific Coast Transportation Advisory Board meeting, Biltmore, 9 a.m. and 2 p.m.

Los Angeles Automotive Boosters' Club, Commercial Club, noon.

Republican Study Club meeting, Barker Brothers' Auditorium, 2 p.m.

Lions' Club luncheon, Biltmore, noon.

Friday Morning Club meeting, clubhouse, 940 South Figueroa street, morning.

Southern California Gas Company luncheon, Commercial Club, noon.

Stanton W. R. C. No. 16, meeting Patriotic Hall, 1816 South Figueroa street, 1 p.m.

Advertising Club of Commerce luncheon, Commercial Club, noon.

Rotary Club luncheon, Biltmore, noon.

California Women of Golden West bridge luncheon, Roosevelt, afternoon.

Gardner School P.-T. A. meeting, 2 p.m.

Pacific Coast Electric Association meeting, Biltmore, 9 a.m.

Sigma Alpha Epsilon Fraternity luncheon, University Club, noon.

Altrurian Club ex-Rotarians luncheon, Los Angeles Athletic Club, noon.

Arnama Club meeting, Alexandria, 12:15 p.m.

Southwest Museum exhibit, Highland Park, afternoon.

Los Angeles Museum exhibit, Exposition Park, 10 a.m. to 4:30 p.m.

Los Angeles county exhibit, Chamber of Commerce Building, 8:30 a.m. to 5 p.m.

Lawn bowling, Exposition Park, daily after 1 p.m.

Free permanent California exhibit, State Exposition Building, Exposition Park, 10 a.m. to 4:30 p.m.

Huntington Library and Art Gallery, San Marino. Open to the public by ticket from 1:30 to 4:30 p.m. Tuesdays, Wednesdays, Thursdays, Fridays and Saturdays; also first and third Sundays of each month.

Boxing, Hollywood Legion Stadium, 8:30 p.m. Johnny Lamar vs. Lou Paluso.

State Societies

Texas State Society meeting, 1137 South Hope street, evening.

"TIMES" THEATER GUIDE

MOTION PICTURES

Bard's, Eighth, between Broadway and Hill—"Playboy of Paris." Maurice Chevalier plays a French waiter amusingly.

Boulevard, Washington at Vermont—"The Virtuous Sin."

California, Main and Eighth—"Del Mismo Barro." Opens today.

Carthay Circle, Carthay Center—"Min and Bill." A drama of the water front which runs from slapstick to tragedy. Marie Dressler and Wallace Beery.

Chinese, 6925 Hollywood—"Morocco." Von Sternberg's drama, styled to repression and realism, is a definite contribution to the screen. Gary Cooper and Marlene Dietrich.

Criterion, 642 South Grand—"Paid." A dramatic piece of theatricalism with an exceptional performance by Joan Crawford.

Figueroa, Figueroa at Santa Barbara—"Love in the Rough."

Filmarte, 1228 North Vine—"The Last of the Czar." Opens tonight.

Forum, Pico at Norton—"What a Widow." A fast but not so funny farce with Gloria Swanson.

Loew's State, Broadway at Seventh—"Holiday." Sophisticated and polished romance. With Ann Harding.

Majestic, Broadway at Ninth—"The Woman Who Was Forgotten." Belle Bennett again gives a strong performance.

Million Dollar, Broadway at Third—"Derelict." George Bancroft is washed up by the sea, if you're interested.

Pantages, Hollywood at Vine—"Renegades."

Paramount, Hill at Sixth—"Along Came Youth." Reviewed in today's Times.

Ritz, Wilshire at La Brea—"Derelict."

R.K.O., Hill at Eighth—"Tol'able David." Reviewed in today's Times.

R.K.O. Orpheum, Broadway at Ninth—"Sin Takes a Holiday." Smart and clever is this up-to-date Cinderella tale. With Constance Bennett and Kenneth MacKenna.

Tower, Broadway at Eighth—"The Life of the Party." Winnie Lightner provides fun for the whole family.

Uptown, Western at Tenth—"Love in the Rough." Light and cheerful, with Robert Montgomery.

United Artists, Broadway near Ninth—"Lincoln." Opens today.

Warners' Downtown, Hill at Seventh—"A Soldier's Plaything." Opens today.

Warners' Hollywood, Hollywood Blvd. at Wilcox—"College Lovers." Opens today.

Wilshire, 8440 Wilshire Boulevard—"Billy the Kid." King Vidor's drama of the West is distinguished by wide film.

STAGE

El Capitan, Hollyw'd Blvd. nr. Highland—"Michael and Mary." A delicately told tale of romance, drawn with spell by Dale Winter and Henry Duffy.

Hollywood Playhouse, Vine near Hollywood Blvd.—"The Bad Man." A well presented shooting match with Leo Carrillo as chief trigger-puller.

BURLESQUE

Follies, Main at Fourth—Burlesque.

SENATORS GET VIEWS ON POWER

Smith, Nominee for Head of Commission, Refuses to Make Promises

WASHINGTON, Dec. 11. (AP)—George Otis Smith of Maine, nominated as chairman of the Power Commission, explained his views on power regulation today before the Senate Interstate Commerce Committee but refused to say whether he will discharge the commission's executive secretary, F. E. Bonner, even when told the committee favored this action.

Smith was the first of the five named to the reorganized commission by President Hoover to be called before the committee in its investigation of their fitness

The climax to Smith's testimony came when Senator Wheeler, Democrat, Montana, told him "a great majority" of the committee was opposed to the retention of Bonner because of his "attitude of permits" to power companies, and asked for Smith's views.

"In intend to make no pledges before taking my oath of office—that will be my sole pledge," Smith replied.

Smith testified he was opposed to government operation of public utilities, believed regulation of them had been successful, and said regulation of intrastate transmission of power should be controlled by States.

PUZZLE SOLUTION

S	P	A	T	■	W	R	I	T	S	■	B	R	A	D
A	R	C	■	C	H	I	C	A	■	C	R	E	T	E
C	O	N	T	A	I	N	E	R	S	■	A	L	E	S
■	F	E	A	S	T	E	D	■	H	A	V	E	■	K
S	■	■	L	E	E	S	■	R	E	G	E	N	T	■
T	E	N	O	R	S	■	M	O	L	E	S	T	E	D
O	V	E	N	S	■	M	I	L	L	S	■	L	E	O
L	A	G	S	■	C	O	N	E	S	■	W	E	P	T
I	D	A	■	E	A	V	E	S	■	B	E	S	E	T
D	E	T	E	R	R	E	D	■	W	E	A	S	E	L
■	D	I	R	G	E	S	■	B	A	N	K	■	■	E
S	■	V	A	S	T	■	S	A	R	G	E	N	T	■
P	I	E	S	■	S	E	M	I	N	A	R	I	E	S
I	S	L	E	S	■	O	U	Z	E	L	■	C	A	T
T	O	Y	S	■	A	N	G	E	R	■	R	E	L	Y

BUSINESS BREVITIES
(Advertising)

Invoice billing machines paper made in Los Angeles factory. Save money on WIZ, UARCO forms. L. A. Register and Printing Co., 639 S. San Pedro. VA 0443. R. M. Breeden.

WEATHER REPORT

[Official Report]

LOCAL OFFICE, U. S. WEATHER BUREAU, Los Angeles, Dec. 11.—(Reported by H. B. Hersey, Meteorologist.) At 5 o'clock a.m. the barometer registered 30.18; at 5 p.m., 30.17. Thermometer for the corresponding hours showed 47 deg. and 60 deg. Relative humidity, 5 a.m., 84 per cent; 5 p.m., 72 per cent. Wind, 5 a.m., northeast, velocity 5 miles; 5 p.m., west, velocity 6 miles. Temperatures, highest, 69 deg.; lowest, 46 deg. Rainfall for season, 1.82 inches; normal to date, 2.84 inches; last season to date, .32 of an inch. Barometer reduced to sea level.

WEATHER CONDITIONS. — Dec. 11: Light rains have fallen during the past twenty-four hours in the Ohio and Middle and Lower Mississippi valleys and in Eastern Texas and on the North Pacific Slope, with snow flurries in the Lake region and in Minnesota and the eastern portion of the Dakotas. Temperatures were considerably above normal this morning in the Lake region and in the Ohio and Upper Mississippi valleys and in Minnesota and the Dakotas, but moderate temperatures were reported generally in other portions of the country. In Southern California clear weather prevailed yesterday, with moderate temperature. It was clear this morning except near the coast where fog or clouds were reported at some points. Temperatures were generally near the normal. Fair weather will continue in Los Angeles and vicinity Friday, probably becoming unsettled Friday afternoon or night. Moderate temperature will prevail.

SUN, MOON AND TIDES.—Los Angeles, Dec. 12: Sun rises 6:49 a.m., sets 4:45 p.m.; moon sets 12:15 p.m. Los Angeles Harbor, Dec. 12: High tides 3:32 a.m. and 2:22 p.m.; low tides 8:34 a.m. and 9:28 p.m.

LOCAL TEMPERATURES. — Dec. 11: Minimum and maximum temperatures from Southern California points, reported yesterday to the Los Angeles office of the U. S. Weather Bureau, were as follows:

Stations—	Max.	Min.
Imperial	74	39
Los Angeles Harbor	64	51
Mt. Wilson	60	43
Pasadena	70	40
Pomona	67	37
Porterville	67	31
Redlands	69	36
Riverside	72	33
San Bernardino	73	35
Santa Ana	72	43
Santa Barbara	68	42
Sierra Madre	67	48

LOCAL FORECAST

For Los Angeles and vicinity: Fair Friday and Saturday; local frost in the interior; gentle, changeable winds offshore.

STATE FORECAST

SAN FRANCISCO, Dec. 11.—Weather forecast:

San Francisco and vicinity: Unsettled with occasional rains Friday and Saturday; mild; fresh south wind.

Northern California: Cloudy south and occasional rains central and north portions Friday and Saturday; mild; fresh south wind offshore.

Sierra Nevada: Cloudy Friday and Saturday, rains and snows over northern and central ranges; cool; fresh west becoming south wind.

Sacramento and Santa Clara valleys: Unsettled with occasional rains Friday and Saturday; mild; moderate south wind.

San Joaquin Valley: Cloudy Friday, but frosts Friday morning; Saturday, cloudy and unsettled; moderate south wind.

Southern California: Fair Friday and Saturday; local frosts in the interior; gentle changeable winds offshore.

ARIZONA FORECAST

PHOENIX (Ariz.) Dec. 11.—Forecast for Arizona: Friday and Saturday fair; little change in temperature.

COLORADO RIVER

YUMA (Ariz.) Dec. 11.—[Exclusive Dispatch from the U. S. Reclamation Service.] Gauge height Colorado River, 18.30 feet. Discharge, Thursday, 3600 cubic feet per second. At Grand Canyon, height, 3.5 feet. Discharge, Thursday, 5400 cubic feet per second.

TEMPERATURES

Stations— Conditions, 5 p.m.	Temperatures— Max.	Min.	xPrecipitation.
Boise—Clear	40	26	0
Boston—Raining	40	26	.06
Chicago—Raining	44	34	0
Denver—Cloudy	50	30	0
Edmonton—Cloudy	[illegible]	18	0
El Paso—Clear	64	40	0
Eureka—Cloudy	58	48	0
Flagstaff—Cloudy	56	22	0
Fresno—Clear	64	38	0
Havre—Cloudy	36	28	0
Helena—Partly cloudy	44	30	0
Kamloops—Partly cloudy	38	34	.02
Kansas City—Clear	52	38	0
Lander—Cloudy	50	32	0
Los Angeles—Clear	69	46	0
Modena—Partly cloudy	42	14	0
Needles—Clear	62	42	0
New Orleans—Cloudy	74	58	.28
New York—Cloudy	46	40	0
North Head—Cloudy	52	46	0
Oklahoma—Partly cloudy	60	36	0
Omaha—Cloudy	48	38	0
Phoenix—Clear	68	42	0
Portland, Or.—Cloudy	52	42	0
Red Bluff—Cloudy	56	46	0
Roseburg—Cloudy	48	42	0
St. Louis—Clear	58	44	0
St. Paul and Minneapolis—Cloudy	34	30	0
Sacramento—Pt. cloudy	56	46	.10
Salt Lake City—Pt. cldy.	30	18	0
San Diego—Clear	64	48	0
San Francisco—Cloudy	56	50	.02
Santa Fe—Clear	48	24	0
Seattle—Clear	54	44	0
Spokane—Cloudy	34	32	.12
Tonopah—Clear	48	34	0
Tucson—Clear	66	40	0
Washington—Clear	54	34	0
Winnemucca—Clear	54	24	0
Winnipeg—Partly cloudy	24	22	0
Yuma—Clear	72	42	0

x—Precipitation, 5 a.m. to 5 p.m.

VITAL RECORD

INTENTION TO MARRY

The following notices of intention to marry were issued yesterday. Name and age given.

ALLENDE—GALVEZ. Jose J. Allende, 26; Maria L. Galvez, 22.

BACHAND—MARTIN. Ophir Bachand, 51; Nellie D. Martin, 38.

BEDWELL—DOUD. Marion J. Bedwell, 23; Viva M. Doud, 19.

BEESON—ROWLAND. Sim E. Beeson, 22; Stella V. Rowland, 23.

BENEDETTO—GORMAN. Robert Benedetto, 23; Faye Gorman, 21.

BERGMAN—CHAIS. Theodore R. Bergman, 27; Marian M. Chais, 22.

BERRY—STREETER. Glenn H. Berry, 26; Verna C. Streeter, 17.

BRINKLEY — BETTS. Rush W. Brinkley, 22; Mildred I. Betts, 27.

BYARD — CLEMMONS. Robert K. Byard, 22; Hazelle P. Clemmons, 19.

CAMPBELL—JOHNSTON. George D. Campbell, 23; Peggy A. Johnston, 19.

CHALMERS—CONWAY. George B. Chalmers, 56; Alta M. Conway, 39.

CLYBURN—JORGENSEN. George Clyburn, 21; Betty Jorgensen, 19.

DALHOFF—GEORGES. Russell H. Dalhoff, 24; Violet Georges, 22.

DEGNAN—LENAHAN. Dwight A. Degnan, 28; Mabel Lenahan, 26.

DIETZ—MIER. Robert R. Dietz, 30; Edna M. Mier, 18.

FERGUSON—CORRALES. Gavin Ferguson, 31; Myrtle Corrales, 31.

GALLI — ALESSANDRELLI. Augusto D. Galli, 28; Rosina Alessandrelli, 31.

GAMMEL—POLLET. Theodore Gammel, 29; Colla I. Pollet, 17.

GROVER—HAGE. Edward H. Grover, 29; Jenny C. Hage, 22.

HARRIS — JONES. Glenn T. Harris, 24; Ann M. Jones, 18.

HASLER — MAASSEN. Ferdinand Hasler, 35; Kitty Maassen, 24.

HENRY — CHANDLER. Taylor Henry, 34; Beatrice Chandler, 24.

HERSHEY — BATHOLOMEW. Milton F. Hershey, 26; Minerva M. Bartholomew, 23.

HODSON—HAUSER. James M. Hodson, 26; Gladys E. Hauser, 30.

HUGHES—RUDER. George N. Hughes, 39; Pauline E. Ruder, 40.

JOHNSON—EDWARDS. Henry E. Johnson, 27; Esther R. Edwards, 18.

JULIAN—PARKER. Leonard R. Julian, 24; Leone C. Parker, 25.

KELLEY — CUMMINGHS. Patrick Kelley, 27; Anastasia Cummingham, 23.

LANGHAM — CREBASSA. Fred Langham, 26; Elspeth N. Crebassa, 21.

MAYLAN — NAGL. Delbert Maylan, 50; Blanche Nagl, 50.

McKINSTRY—CHALK. John I. McKinstry, 25; Clara L. Chalk, 21.

MONROE—KING. Marvin Monroe, 26; Roberta King, 24.

MURPHY—PARKHURST. Rex E. Murphy, 22; Edra L. Parkhurst, 21.

MURRELL—WATERS. Richard B. Murrell, 29; Cecile Waters, 20.

MUXLOW—FRANZEN. Robert W. Muxlow, 27; Martha O. Franzen, 26.

MYERS—EDWARDS. Furman A. Myers, 20; Rhoda M. Edwards, 17.

NEELON—RYAN. John T. Neelon, Jr., 22; Marie S. Ryan, 24.

NEWMAN — FRIETSCH. Martin Newman, 40; Irma B. Frietsch, 31.

PRICE — HOLCOMB. Ralph E. Price, 25; Vera K. Holcomb, 22.

RANKIN — PAYNE. Willis A. Rankin, 33; Ruth Payne, 27.

RODRIGUEZ—MURILLO. Florentino Rodriguez, 22; Marcialita Murillo, 19.

RYAN—BROWN. Philip Ryan, 64; Bertha Brown, 54.

SHEPARD—KENNEY. H. Cecil Shepard, 22; Marvel R. Kenney, 20.

STARK—BLAYLOCK. Walter R. Stark, 22; Maude Blaylock, 21.

TEMPLEMAN — CHRISMAN. Donald L. Templeman, 19; Laura B. Chrisman, 19.

WARREN—LOWEY. Edwin L. Warren, 24; Ethel E. Lowey, 24.

WHITE — YOUNG. Charles A. White, 27; Eunice A. Young, 21.

WIERDA—DOUTHITT. Cornelius Wierda, 44; Katherine Douthitt, 36.

WILLIAMS — REHWALD. Robert H. Williams, 21; Ruth W. Rehwald, 18.

WILSON — PARRETT. Charles H. Wilson, 42; George E. Parrett, 18.

WINSLEY — WENZEL. Ford Winsley, 28; Y. Wenzel, 26.

WYCOFF — PARSONS. Amasa D. Wycoff, 62; L. Jeannette Parsons, 55.

BIRTHS

Names, sex, place and date of birth.

BOGDANOVICH. Mr. and Mrs. George. Daughter. Maternity Cottage. December 8.

BIRTHS

Names, sex, place and date of birth.

BROWN. Mr. and Mrs. Merle. Daughter. 14131 Haynes street. December 7.

CASTILLO. Mr. and Mrs. Edward. Boy. White Memorial Hospital. December 7.

CHAVEZ. Mr. and Mrs. Jose. Boy. 1119 East O street. December 4.

CHRISTIANSON. Mr. and Mrs. Bernard. Boy. 718 Milo Terrace. December 6.

CRAM. Mr. and Mrs. Ralph. Daughter. Hollywood C. B. M. Hospital. December 8.

DAETWYLER. Mr. and Mrs. Werner. Boy. Monterey Maternity Home. December 8.

EDWARDS. Mr. and Mrs. Elmer. Daughter. Hollywood C. B. M. Hospital. December 9.

HERNANDEZ. Mr. and Mrs. Emilio. Boy. Maternity Cottage. December 7.

JEWEL. Mr. and Mrs. Arthur. Boy. Hollywood C. B. M. Hospital. December 8.

KELLY. Mr. and Mrs. John. Twins. St. Vincent's Hospital. December 10.

LUIZ. Mr. and Mrs. Anthony. Boy. Maternity Cottage. December 6.

LYNCH. Mr. and Mrs. Lenon. Daughter. Hollywood C. B. M. Hospital. December 9.

MOJICA. Mr. and Mrs. Rafael. Boy. 423 North Hill street. December 7.

MOORE. Mr. and Mrs. Frank. Boy. Hollywood C. B. M. Hospital. December 10.

McKENZIE. Mr. and Mrs. William. Boy. Monte Sano Hospital. December 9.

PEDROTTI. Mr. and Mrs. Charles. Boy. 5042 Meridian street. November 27.

PULICH. Mr. and Mrs. Leo. Boy. St. Vincent's Hospital. December 9.

QUINAN. Mr. and Mrs. Howard. Boy. St. Vincent's Hospital. December 9.

RANKIN. Mr. and Mrs. Harold. Daughter. St. Vincent's Hospital. December 10.

ROBBINS. Mr. and Mrs. Lawrence. Daughter. 614 Flower street. December 7.

SCHNAKENBERG. Mr. and Mrs. Ernest. Boy. St. Vincent's Hospital. December 9.

THOMAS. Mr. and Mrs. Dana. Boy. 2438 Two Hundred and Fifty-third street. December 2.

VALDEZ. Mr. and Mrs. Vivian. Boy. Southwest Maternity Hospital. December 6.

VALENZUELA. Mr. and Mrs. Gilbert. Boy. White Memorial Hospital. December 6.

VILACICH. Mr. and Mrs. Joseph. Daughter. 379 West Fifteenth street. December 4.

VOLGER. Mr. and Mrs. Edward. Twins. 826 North Wilcox avenue. December 6.

WASH. Mr. and Mrs. Franklin. Boy. White Memorial Hospital. December 6.

YNAREZ. Mr. and Mrs. Francisco. Boy. 3607 Atlantic street. December 7.

DIVORCE SUITS FILED

ALMEIDA. Mary J. against John C.
BARENCHI. Anna M. against Louis P.
BELL. Laura against Thomas.
BELL. Sarah against Willis M.
CASTETTER. Lillian M. against F. A.
CLOUD. Constance B. against Lester E.
COLVIN. Hannah O. against George.
CRAIG. Ruth S. against Archie M.
DAVIDSON. Thelma N. against George A.
DONNELL. Dolly against Horace.
EVANS. Jessie W. against Joe.
FAY. Carleton E. against Belle.
GARLAND. William C. against Verla V.
HARRIS. Edward R. against Genevieve M.
HART. Maxine E. against Parker M.
HAYASHI. Yaye against Nobutada.
HEXTER. Beatrice J. against Jules G.
JUDSON. Laurice E. against Harry.
KONDO. Kiyoshi against Shizue.
MITCHELL. Irene against Alfred C.
MIX. Victoria against Tom.
PACHOLKE. Bertha M. Pacholke (also known as Bertha Martin) against George M. Pacholke (also known as George Martin.)
PIERCE. Mary C. against Anthony J.
ROSSI. Mattie I. against Vincent P.
SIBLEY. James against Awilda.
SLAVIN. Elizabeth against George H. (alias Harold Lamey.)

DIVORCE DECREES GRANTED

ANDERSON. Alexandra from William.
BATES. Mary H. from Grover C.
BECKENSTEIN. Matilda from Ben.
BURCH. Perry P. from Sylvia P.
CARY. Zula E. from Benjamin G.
COFFMAN. Bessie L. from Warner.
CROSS. Harley N. from Carrie Z.
DAVENPORT. Minnie G. from Harry E.
DAVIS. Helen E. from Maurice H.
DELL. Ida from Henry.
DOWD. Erma B. from James S.
FLOWERS. Flora E. from James C.
FRYE. Barbara B. from William A.
HANS. Susie from Joseph.
HARRISON. Irma L. from Walter A.
HAUGH. Hazel M. from Terrell D.
HOCHBERG. Alice G. from Erwin I.
JAMES. Ernest F. from Ellen L.
KRIGER. Cora from Cyril.
LAMB. Delmas D. from Lois G.
LATIMER. Ida J. from Charles R.
LEE. Mabel A. from Thomas C.
LEIGH. Harry A. from Louise G.
MATTSEN. John H. from Madeline.
McINTOSH. Kathryn A. from John A.
MILLER. Rosemary S. from Herschel K.
MORGAN. Lewis F. from Nina A.
NORRIS. Leona M. from Chauncey O.
OAKES. Isabel from Harold.
PARADISE. Perle D. from Della M.
PATCH. Hughetta L. from Fred S.
POTT. Effie M. from William F.
POTTS. Roy L. from Gladys.
RHODES. Nellie M. from Charles C. M.
ROWE. Pearl from Charles I.
SHADE. Jane G. from Myron L.
STODDARD. Lillian from George.
TENNEY. Harold from Velma A.
TLASEK. Helen H. from William F.
TUCKER. Ruth M. from Richard H.
VAN DYKE. Irene R. from Truman.
VAUGHAN. Leila E. from Arthur E.
VILLARD. Rose from Eugene.
WARD. Eric C. from Walter S.

NATURALIZATION PETITIONS

Petitions for naturalization, with name nationality and residence given, have been filed with the United States District Court, as follows:

Wallace John Stephens, 327-B Linden avenue, Long Beach; England.

Alfred Rast, 222 East Eighty-second street; Germany.

John Edward Hargreaves, 729 Navy street, Ocean Park; England.

Norman Duncan, Pasadena; Scotland.

Krikor Andesian, 1351 Downey Road; Russia.

Anthony Lavery, 2110 Alessandro street; Canada.

Agnes Ivanova Antonoff, 907 Ridgewood Place; Russia.

Nina I. Travnikoff, 5304½ La Mirada; Russia.

Sven Gustaf Ragnar Schonborg, 817 South Hobart; Sweden.

George Arthur Horn, Pasadena; England.

Roy Arthur Pearce, 1011 Havenhurst Drive; Canada.

Walter Gerald Kettle, Pasadena; England.

Adolf Walter Reidel, Burbank; Germany.

Mary Holdsworth, Beverly Hills; England.

James Russell Dillenbeck, 1336 Grand; Canada.

Ruben Cohen, 396 South Columbia; Italy.

Charles Edward Stuart Ferguson, 4760 Toland Way; Scotland.

Agnes Moncur Ferguson, 4760 Toland Way; Scotland.

Jack Nowell, 1058 Stanley avenue, Long Beach; England.

Anna Vilkin, 313 East Sunset avenue, San Gabriel; Poland.

Lorenzo Enrico, Santa Monica; Italy.

George Willens, 457 West Santa Barbara avenue; Russia.

Minna Schneider, 529 West Ninety-fifth street; Germany.

Otto Schneider, 529 West Ninety-fifth street; Germany.

Clifford Akin Rainsford, Santa Monica; Canada.

Gertrude Elizabeth Rainsford, Santa Monica; Canada.

Edith Anna McRae, Glendale; Canada.

Sigmund Gottlieb Struett, 524 West Ninetieth street; Switzerland.

Beulah May Davis, Sierra Madre; Canada.

Patrick Foley, Glendale; Ireland.

Sadie Miller, 4234 Montclair street; Hungary.

Francesco Tunzi, 617 Lookout Drive; Italy.

Lempi Sofia Finn (Lempi Sofia Turell,) 420 North Lincoln Park avenue; Finland.

Mary Elizabeth Brethour, Mar Vista; England.

Margaret Wilson, 5747 Second avenue; Ireland.

George Wilson, 5747 Second avenue; Ireland.

Hirsch Schnall (Harry Schnall,) 4649 Beverly Boulevard; Poland.

Carlo Louis Capra, 1771 South Carmona avenue; Italy.

Bartolomeo Vittorio Bisetti, 1462 Adkisson street; Italy.

Albert Schneidemantel, 3749 Wall street, Los Angeles, Cal.; Germany.

Helena Kovacs Riethmuller, 4779 Cromwell avenue; Hungary.

Giacomo Dell'Osbel, Baldwin Park, Cal.; Italy.

OFFICIAL DEATH LIST

Name and place of death—	Age.	Date.
ANDERSON, Albert. Los Angeles	44	Dec. 8
BUNELL, Oscar. Los Angeles	66	Dec. 7
CONNEALLY, Luke. Los Angeles	42	Dec. 7
DE LEON, Natividad. Los Angeles	38	Dec. 7
EVARTS, Florence. Los Angeles	69	Dec. 8
FELLOWS, Norman. Los Angeles	63	Dec. 10
GARDNER, Eliza. Los Angeles	74	Dec. 8
GREEN, Denzil. Los Angeles	80	Dec. 9
HELBERT, Myrtle. Los Angeles	29	Dec. 10
KOTHE, Cora. Los Angeles	60	Dec. 7
LUGO, Helen. Los Angeles	6	Dec. 8
OBEGI, Joseph. Los Angeles	58	Dec. 6
SANTOS, Alejandro. Los Angeles	22	Dec. 7
SOLOMON, Max. Los Angeles	63	Dec. 9
STEIN, Anna. Los Angeles	77	Dec. 6
STEIN, Isadore. Los Angeles	39	Dec. 9
STRONG, George. Los Angeles	58	Dec. 7
TROUT, Silas. Los Angeles	68	Dec. 4
WALRAVEN, Mabel. Los Angeles	50	Dec. 5
WELTY, Melvin. Los Angeles	70	Dec. 9
WILSON, William. Los Angeles	59	Dec. 8

DEATHS

With Funeral Announcements.

AUSTIN. December 11, Grace O. Austin. Notice of funeral later by Pierce Brothers.

BALLARD. At 7118 Fountain avenue, December 11, 1930, Mary S. Ballard, aged 83 years, beloved mother of Alfred H. Ballard.
Funeral services from the chapel of Gates, Crane & Earl, 1724 North Highland avenue, Hollywood, Saturday, December 13, at 10 a.m. Free parking for cars in garage next door.

BLEE. At 1415 South Vermont avenue, Abbie M. Blee, beloved wife of W. H. Blee.
Services at the chapel in Rosedale Cemetery Saturday, December 13, at 2 p.m. Peck & Chase Co., directors.

DEATHS

With Funeral Announcements.

BENTLEY. Katherine T. Bentley.
Remains in care of Edwards Brothers' new Colonial Mortuary, 1000 Venice Boulevard.

CALEB. Frederick A. Caleb, loving husband of Anna Regnichek Caleb.
Services today at 2 p.m. at the D. A. Parks Mortuary, Inc., 850 Venice Boulevard. (Cleveland, O., papers please copy.)

CAMPBELL. At 646 North Gower street, Ben T. Campbell, beloved brother of T. T. Campbell of Atlanta, Ga.; Mrs. T. H. Roberts of Carson, Ala.; Mrs. T. T. Stevens of Miami, Fla.; Mrs. Bessie Rierdon of Carlsbad, N. M.; Mrs. Jennie Gillis of New York City and Mrs. J. C. Wilson of Santa Paula, Cal.
Funeral services Saturday at 1 p.m. from the chapel of W. A. Brown, 1815 South Flower street.

CAPRARA. Mario Caprara.
Remains will be forwarded by Ruppe Mortuary to New York City for services and interment.

CHARLES. At 5116 Montezuma street, Robert Charles.
Memorial services at Mountain View Cemetery chapel, Pasadena, Saturday at 3 p.m. Cresse's, Highland Park, directors. (Detroit, Mich., papers please copy.)

COOLEY. Dick M. Cooley, beloved husband of Lucy A. Cooley.
Remains at the chapel of Ivy H. Overholtzer, 1719 South Flower street. Funeral services will be held in Grace Chapel, Inglewood Park Cemetery, Saturday, December 13, at 11 a.m.

CRICHTON. M. J. Crichton.
Notice of funeral later. W. A. Brown, funeral director.

DAVISON. Harriet A. Davison of 220 East Sixty-fifth street, beloved mother of Allen Davison and loving grandmother of Thomas Allen Davison.
Services will be held Saturday at 2 p.m. from the Grace Memorial Church, Seventy-eighth and Figueroa. Southwest Funeral Home in charge.

DEVOL. The funeral services of William Stowe Devol will be private today at 3 p.m. from the chapel of W. A. Brown, 1815 South Flower street.

DIEHL. December 11, at 331 Meridian avenue, Alhambra, Sophia Diehl.
Notice of funeral later by Pierce Brothers.

DOWNING. Mollie Downing.
Remains will be forwarded today by the Glasband & Groman Mortuary, 901 West Washington street, to Chicago, Ill., for services and interment.

DUCKETT. Samuel L. Duckett.
Services Saturday at 2 p.m. at the Earl M. Christensen Mortuary, 5969 Compton avenue.

EVERSOLE. Emma M. Eversole.
Services Saturday at 10 a.m. at the Earl M. Christensen Mortuary, 5969 Compton avenue.

FLORIO. Joseph, beloved son of Michael and Brezalia Florio, and brother of Pete, Katherine and Jennie Florio and Mrs. Anna Coyne.
Funeral today at 10 a.m. from the chapel of J. H. Riedeman, 1618 South Main.

GIBSON. Services for Clara E. Gibson will be held today at 2 p.m. from Ruppe Mortuary.

GOMOLL. Henry Gomoll, beloved father of Paul, Fred and Max Gomoll.
Services Saturday at 3 p.m. from Ruppe Mortuary.

GORDON. T. E. Gordon.
Remains at the chapel of W. A. Brown, 1815 South Flower street.

HALL. Fred A. Hall.
Remains in care of Graham & Isbell.

HANBURY. Late of 6643 Olympic Boulevard, Ada C. Hanbury, aged 52 years, beloved wife of William S. Hanbury and loving mother of Mrs. Lillian G. Hanson.
Funeral services will be held Saturday at 2 p.m. from the chapel of E. Clair Overholtzer Co., 1236 South Grand.

HART. Services for Stanley Stewart Hart Saturday at 2 p.m. from Pierce Brothers' chapel. Interment, Inglewood Cemetery.

HOLLIS. December 9, of 2034 Manitou avenue, Clarence, beloved husband of Elizabeth M. Hollis and stepfather of Lillian, Loretta and Frances McGinley.
Services Saturday at 9 o'clock at the Sacred Heart Church. McIntosh & Mater, directors.

HOOSE. Dorothy E. Hoose of 2244 West Twenty-sixth Place.
Services Saturday at 3 p.m. from the chapel of Francis V. Hall & Son, 1607 South Flower street.

HYSON. Mrs. L. F. Hyson.
Notice of funeral later. W. A. Brown, funeral director.

JACOBSON. Samuel Jacobson.
Services Sunday at 10 a.m. from the Glasband & Groman Mortuary, 901 West Washington street.

KIERULFF. Mrs. Fannie Kierulff.
Remains at the chapel of W. A. Brown, 1815 South Flower street.

KINCH. Mrs. Minnie Cecelia Kinch, aged 57 years, mother of Cecelia Kinch Benner and sister of William B. Mathias.
Services Monday at 10 a.m. at the Memorial Chapel of Todd & Leslie, Santa Monica.

LANG. Regina Lang.
Services today at 1 p.m. from the Glasband & Groman Mortuary, 901 West Washington street.

LETHIN. Mrs. Cleo H. Lethin.
Remains at the chapel of W. A. Brown, 1815 South Flower street.

MARSHALL. Funeral services for David D. Marshall Saturday at 2 p.m. at the Delmer A. Smith Mortuary, 731 West Washington, under auspices of B. P. O. Elks, No. 99.

MASON. C. E. Mason.
Remains at the chapel of W. A. Brown, 1815 South Flower street.

MORRIS. At 4959 College View avenue, James Morris.
Remains in care of Cresse's, Eagle Rock.

NEWMAN. Lottie Newman, beloved mother of Anna Kerr, Samuel W., Irwin and Ned Newman.
Remains will be forwarded by Ruppe Mortuary to Chicago, Ill., for services and interment. (Chicago papers please copy.)

PEW. December 10, Mabel L. Pew.
Services will be held Saturday afternoon at 2 o'clock in chapel of the Los Angeles Crematory, Catalina and Venice Boulevard. Garrett Brothers, directors.

QUIBELL. At 520 South Avenue 59, Mrs. Kate M. Quibell.
Memorial services at Cresse's, Highland Park, Saturday at 4 p.m. Interment, Clarksville, Iowa.

SALAZAR. December 11, at 376 South Burlington avenue, Dora Oumbart Cape Salazar.
Notice of funeral later by Pierce Brothers.

SAUNDERS. L. C. Saunders.
Remains at the chapel of W. A. Brown, 1815 South Flower street.

SCHILLING. December 9, Margareth Schilling, aged 81 years, beloved mother of Elmer W. Schilling.
Funeral today at 2 p.m. from the chapel of J. H. Riedeman, 1618 South Main.

SHADE. Eva E., beloved wife of Charles R. Shade and mother of Mrs. Lewis Doty, Stella, William and Robert Shade.
Announcement of services later by Ruppe Mortuary.

SHIRLEY. December 11, Mary Shirley of 1501 West Third street, beloved mother of Mrs. Harry Heinig and Henry A. Shirley.
Services today at 2 p.m. at Edwards Brothers' new Colonial Mortuary, 1000 Venice Boulevard.

SMART. Late of 839 South Mansfield avenue, Josephine L. Smart, aged 51 years, beloved wife of William J. Smart and loving daughter of Mrs. Clara B. Lindsay.
Funeral services will be held Saturday at 2 p.m. from the Hollywood Cemetery chapel. E. Clair Overholtzer Co., directors.

THYE. December 10, M. P. Thye, beloved husband of Emma S. Thye and father of Mrs. R. F. Rogers and O. M. Thye.
Services today at 10 a.m. from Pierce Brothers' chapel. Interment, Inglewood Park Cemetery.

TUTTLE. At Santa Monica, Stephen D. Tuttle, husband of Mrs. Sarah Tuttle; father of Martha M. Tuttle and brother of Mirian, Edna and O. H. Tuttle.
Services Saturday at 10:30 a.m. at the home, 1525 San Vicente Boulevard, Santa Monica. Todd & Leslie, directors. Please omit flowers. (Chicago papers please copy.)

VAN DYKE. The funeral services of Dr. James A. Van Dyke will be held today at 11 a.m. from the chapel of W. A. Brown, 1815 South Flower street.

VIOGET. At 667 South Carondelet, December 11, Mrs. Alice J. Vioget.
Funeral services at Bresee Brothers' chapel, 855 Figueroa, Saturday at 1:30 p.m. Cremation, Hollywood Cemetery.

WALLACE. December 10, James A. R. Wallace, loving father of Walter and Wilbur Wallace and brother of S. D. Wallace and Mrs. J. A. Wicard of Long Beach.
Services Saturday, December 13, at 1 p.m., from Pierce Brothers' chapel. (Wheeling, W. Va., papers please copy.)

WALTERS. H. C. Walters.
Remains at the chapel of W. A. Brown, 1815 South Flower street.

WOLD. December 11, Louis A. Wold of 2901 South Hobart.
Remains in care of Edwards Brothers' new Colonial Mortuary, 1000 Venice Boulevard.

WOODRUFF. Samuel A. Woodruff, devoted husband of Alice A. Woodruff; loving stepfather of Frances Martin and Goodson Fleming; brother of Evelyn and Elizabeth D. Woodruff; member Henry S. Orme Lodge, No. 458, F. & A. M.
Masonic services Friday at 1 p.m. from the parlors of L. F. Utter Co., 4254 South Broadway.

YOUNG. December 10, at 4911 South Gramercy Place, Rose Cole Young, loving mother of Ethel Young, Mrs. Cloe Sterling and Claude Young.
Services Saturday, December 13, at 3 p.m., from Pierce Brothers' chapel. Interment, Angeles Abbey Mausoleum.

DEATHS

With Funeral Announcements.

ZELLER. At 739 Cahuenga avenue, Nora C. Zeller, loving mother of Grace B. Gruwell; sister of Cora E. Bartels, and cousin of Roy Patterson.
Services Saturday, December 13, at 2 p.m., from the chapel of Reed Bros., Tapley & Geiger, 721 West Washington street.

ZIMMERMAN. December 10, Anna C., beloved wife of Harry H. Zimmerman; sister of Walter, William and Fred Niemann.
Funeral services today at 2 p.m. at chapel of Cunningham & O'Connor, 1031 South Grand avenue. Interment, Rosedale.

LODGE NOTICE

SCOTTISH RITE CATHEDRAL, 929 South Hope street. At 8 p.m., Thirty-first Degree. All visiting brethren cordially invited.

FUNERAL DIRECTORS

BRESEE BROTHERS. Estab. 1892
Our memorandum books for 1931 are now ready for distribution.
Anyone wishing one or more of these books may have them by calling at our office, telephoning or writing.
855 SOUTH FIGUEROA. PA. 3125.

$70—FUNERALS AS LOW AS $70
RUPPE MORTUARY
950 WEST WASHINGTON
WE. 3307. NOT IN THE TRUST.

E. CLAIR OVERHOLTZER CO.
The Golden Rule Undertakers
WE 6147. 1236 South Grand

EDWARDS BROTHERS, INC.
SERVICE, ECONOMY, RELIABILITY
1000 Venice Boulevard (16th st.) WE. 8281

PAUL D. ROBINSON
1001 West Washington. WE. 1001.

GLASBAND & GROMAN
901 WEST AWSHINGTON WE 1231.

GARRETT BROTHERS
921 Venice Boulevard (16th st.) WE. 3039

SHARP & O'CONNOR
931 Venice Boulevard. WE. 4448.

FRANK D. WEBER
936 VENICE BOULEVARD. WE. 0968

CEMETERIES

BEAUTIFUL HOLLYWOOD
Cemetery Mausoleum Crematory
The Cemetery Without a Salesman
6000 Santa Monica Blvd.
HEmpstead 3830. HOllywood 8455

INGLEWOOD PARK CEMETERY
LARGEST IN CALIFORNIA
Mausoleum—Crematory—Columbarium
Telephone PLeasant 3144.

FOREST LAWN MEMORIAL PARK
AMONG THE HILLS
Cemetery—Mausoleum—Crematory
Glendale Avenue and San Fernando Road
TELEPHONE ALbany 1131.

MAUSOLEUMS

ANGELES ABBEY MAUSOLEUM
Close-by Los Angeles on Long Beach Blvd
Crypts priced as low as $135.
Visitors welcome. Office, 603 Central Bldg
Telephone TUcker 9532

CEMETERY LOTS

FOREST LAWN MEMORIAL PARK
Have two crypts, Azalea Terrace. Must sell. Ed Crowley, 931 Santa Fe avenue.

MUST SACRIFICE MY BEAUTIFUL CRYPTS. MAKE OFFER. VE. 7086.

ONE section Valhalla lots, sacrifice for cash. Phone Alhambra 7231-M.

GRAVES and crypts, any cemetery, cheap. Memorial Sales Co., VA. 4570.

Prussian Bars to Have Recess

BERLIN, Dec. 11. (AP)—Prussians who get thirsty before 9 a.m. will have to grin and bear it, so far as bars are concerned.

A government decree today banned the sale of hard liquor, except in sealed bottles, between 3 and 9 a.m. Hitherto sales have been permitted after 6 a.m.

Nationalists Act in Red Invasion

CANTON, Dec. 11. (AP)—Four regiments of government troops were rushed to Shiuchow today to halt the invasion of 10,000 Reds, reported to have captured all important places along the border of Kwantung and Kiangsi provinces.

The Reds poured south through Kiangsi. Damage done to Kiangsi cities is not known.

For Coughs
From Colds Where One is Willing To Pay
To Be Sure

Creomulsion is made to do the utmost for a cough from colds. It combines seven major helps in one—the best helps known to science. It is for quick relief, for safety, when the cough seems deep.

Mild coughs may yield to a lesser help—to some single factor, maybe. But no one can tell which factor will do most for any certain cough. And all coughs should be stopped at once. So careful people, more and more, give Creomulsion for any cough that starts.

The cost is $1.25—a little more than some helps. But it means a seven-way help—the best men know. And it costs you nothing if it fails to bring the quick relief you seek. Your druggist guarantees it.

CREOMULSION
for Difficult Coughs from Colds

Colds

Let it rain or snow . . .
so long as you take Grove's Laxative BROMO QUININE Tablets at the first sign of a cold, you are safe. Only in these tablets do you get the correct combination of quinine tonic and laxative to ward off colds successfully.

A comfortable laxative

Get your box at any drug store, 30c, and always keep it handy

Grove's Laxative
BROMO
QUININE
Tablets

WIRES CUT TO SAVE LIFE

Freezing and Desperate Boy Trapper in Idaho Uses Novel Method to Summon Help

NEW YORK, Dec. 11. (AP)—Last Friday evening the telegraph wire which carries Associated Press dispatches to the Boise (Idaho) Statesman, suddenly became silent.

Here is the routine report on what happened, as it was made to the American Telephone and Telegraphy Company, from which the line is leased:

"Associated Press teletype circuit 7667 delayed 7:30-8:45 to Statesman, Boise, Idaho, account total line failure Boise and Pocatello caused by young hunter, who was lost, cutting the wires."

And here is the story behind that report:

A 15-year-old boy lives with his father and five motherless brothers and sisters in Boise. The father, a day laborer, has been jobless for weeks. The boy helps support the family by trapping fur-bearing animals in the woods and selling the pelts.

Once he read in a telephone advertisement the company always runs down line trouble, night or day, the instance a wire ceases to function.

Last Friday night it was dark when he finished setting his traps in the woods, thirty miles from Boise. The night was bitterly cold and, when he got to his rickety second-hand car, parked in the roadway near by, the engine would not start.

For two hours he worked to turn the motor. Then, freezing and desperate, he saw the wires overhead beside the road and remembered that advertisement. He climbed a pole, cut all the wires, and waited.

Linemen, hastening to find the break, came upon the lad less than an hour and a half later. They did more than fix the wires. They repaired the boy's car and took him back to Boise.

There is a Federal law against tampering with wires, but nothing will be done to the young trapper. His ingenuity discommoded the Boise Statesman for an hour or so, but it saved his life.

RATE BOOST ON PARCELS SUPPORTED

Postmaster-General's Aide Says Department Can't Prevent Deficit

WASHINGTON, Dec. 11. (AP)—Citing a parcel post deficit of $15,570,730 last year, Assistant Postmaster-General Tilton today urged adoption of the 5 per cent increase in parcel-post rates proposed by Postmaster-General Brown to the Interstate Commerce Commission. He said the Postoffice Department is helpless to deal with the deficit.

Major expenditures of the postal service, he said, are almost entirely beyond control of the Postoffice Department, the basis of expenditures being fixed by Congress and salaries by law.

Tilton held an Interstate Commerce Commission order of July 10, 1928, granting increased compensation to railroads for transporting mail, responsible for an $8,500,000 per annum increase in cost of handling parcel post.

He said salary increases and postal reductions by acts of Congress added $13,000,000 to the loss.

The theory of eliminating the deficit by increasing volume of business is untenable, he argued, since "it would probably necessitate an increase of 60 to 75 per cent in the volume to overcome the $15,570,000," and would be "in direct competition with other media of transportation operated for profit."

When . . . . . .
at exclusive shops,
for something
hosiery you will
be shown Propper
more delicately
than ordinary
their practical
amazes all who

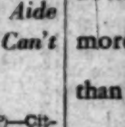

PROPPE
Blue-Edge Ch
HOSIER
"America's Finest Chiffon Stocking"

;HICHESTERS P

The New WILLIAMS GAS STEAM RADIATO
More Efficient—More Compact—Better Looki

Made in Los Angeles

A size for every requirement.
Easily installed in present buildings.
Prices lower than ever before.
No basement or vent
Automatic Regula
Monthly payments—Estimates

AUTOMATIC LIGHTER
(No Match Required)
IMMEDIATE HEAT

Normally one radiator costing $56 will heat a living
and dining room containing 500 square feet . . .
Fuel bill about $22 per YEAR.

Open Evenings Until December 20th

WILLIAMS RADIATOR COMPANY
1865 - 1873 West Cordova Street, Los Angeles . . . . Phone REpublic
(One Block South of Washington and One-half Block East of Normandie)

BEHIND THE SCENES WITH BEKINS

Moving Day

Estimates without obligation
Weatherproof white vans
Bonded Employees
Trained Movers in Uniform
Sterilized Furniture Pads
Balloon Tires
BOND
BEKINS

Bekins modern equipment, trained employees and 36 years of experience in the transportation of household goods, provide unparalleled protection for your possessions.

Many of your friends or neighbors are no doubt among the thousands of satisfied Bekins customers . . . Ask them about Bekins skillful courteous service.

Phone Our Nearest Office for Complete Details.

Los Angeles
Hollywood
Beverly Hills
Santa Barbara
Sacramento

BEKINS
VAN & STORAGE CO.

San Francisco
Oakland
Berkeley
Pasadena

Bekins Superior Service — MOVING SHIPPING PACKING STORING SINCE 1895 — Costs you no more

DECEMBER 12, 1930.—[PART I

LIFE

ho Uses

When . . . . . .
at exclusive shops, you al
for something better
hosiery you will invaria
be shown Propper. So much
more delicately beautiful
than ordinary chiffons th
their practical perfectio
amazes all who wear them.

PROPPER
Blue-Edge Chiffon
HOSIERY
"America's Foremost Chiffon Stocking"

OST
CELS
RTED

CHICHESTERS PILLS

TEAM RADIATOR
pact—Better Looking

MATIC LIGHTER
Match Required)
EDIATE HEAT

TOR COMPANY
Phone REpublic 5125

S WITH BEKINS

g Day

Weatherproof white vans

ained Movers in Uniform

Balloon Tires

r Complete Details.

NS
GE CO.
San Francisco
Oakland
Berkeley
Pasadena

The Weather
Fair today and tomorrow. Maximum and minimum for yesterday: 69—44.

Los Angeles Times

In Two Parts — 36 Pages
PART II—LOCAL SHEET—18 PAGES

FRIDAY MORNING, DECEMBER 12, 1930. C

CITY NEWS—EDITORIAL—THE DRAMA

RMAN CRISIS DANGERS CITED

...al Relations Body ...ears Historian

...and Possibilities in ...ituation Explained

...on China Voiced by Other Speakers

BY CHESTER G. HANSON
"Times" Staff Representative

...Dec. 11. (Exclusive) ...States is looking with ...interest on the present con... crisis in Germany, large... of the effect it may have ...entire system of repayment ...Allied debts, Dr. William B. ...noted historian, declared in ...before the Institute of In... Relations here tonight. ...who is professor of his... and government at the Cali... Institute of Technology and ...of a long list of outstanding ...history and politics, said ...the World War the ...political party has been in ...Germany, the party that ...the responsibility for ...treaty, the Young Plan, ...Plan and reparations

EXTREMIST GAINS

...recent election, however, ...a marked increase in the ...of both the extreme par... extreme Conservatives or ...of Fascist tendencies, and ...Left, or the Commu... Neither of these groups de... carry out the reparations ...or any of the post-war ...entered into by Ger... should either group get con... whole system of reparation ...repayment of Allied debts ...like, might be upset, with ...embarrassment to the ...States, Dr. Munro said.

DISSATISFACTION CAUSE

...the causes for dissatisfac... the great "middle" class of ...voters, Dr. Munro cited, ...the instability of the Ger... ministry since the war. When ...republic was formed the ...people had hopes for sta... The speaker paused to re... his listeners that it seems to ...practice of people all over ...to vote their resentment ...their appreciation. Even in ...of President Hoover people ...account only on the ...side of the ledger—obviously ...practice, he said. The ...parties in Germany ...parties and thus the ...of Germany align them... either the one extreme ...other in protest.

ABILITY TO PAY

...Germany's ability to ...reparations, Dr. Munro said it ...matter of willingness rather ...ability. However, Germany is ...difficult position because of ...attitude on the economic side. ...say to Germany in effect: ...want you to pay in gold, but ...got the gold and, although ...you can pay only in ...and services, we do not want ...goods or your services. Fur... we don't want you to sell ...goods or services in South ...or Russia.' Now," Dr. ...continued, "If we would put ...in the position of the ...in such circumstances we ...realize that their position is ...no easy one."

...speaker on the eve... program was Chester H. ...editor and writer, who, in ...of his humorous vein, dis... American "conquest" of

OUTLOOK IN CHINA

...internal strife and the ...troubles that attend a period ...transition in the history of a ...there is every reason to be ...over the future of China, ...opinion of speakers who ad... afternoon session of the

...Willard D. Lyon of the ...College in China, out... three stages of experi... in the form of govern... China, beginning with a ...dictatorship from ...Then followed the ...by a group of military ...the final and present ...the dominance of the ...party, since 1916, pro... unified China un... ...of one party.

...of the Nationalist has ...Prof. Lyon said. ...war lords of the north, ...to yield control of their ...to the government.

...the outstanding and most ...problem now confronting ...at Nanking," he

(...ued on Page 2, Column 4)

POOR PA
BY CLAUDE CALLAN

...can hold her head up ...her husband was in ...'swindlin',' but ...needed now since ...too poor to keep ...membership in that ...club.

COURT TO PRESENT MARITAL "WESTERN"

MRS TOM MIX

TOM MIX

TOM MIX SUED FOR DIVORCE

Wife Declares He Left Home After Terrifying Her With Pistol

Whirling a "large loaded pistol" about his trigger finger in approved wild-west style, Tom Mix, cowboy of the screen, made a dramatic exit from the life of his wife, Mrs. Victoria Mix, according to her divorce complaint filed yesterday.

Mix's attitude toward his wife for the past five years has been characterized by "extreme cruelty," Mrs. Mix asserts in the complaint, detailing a series of events which began with a yacht trip to Ensenada during the Christmas holidays in 1925.

At that time, the defendant, "in a fit of anger," left twenty-five friends with Mrs. Mix on board the craft and chartered an automobile in which he drove overland to Los Angeles, leaving the party marooned and causing Mrs. Mix "shame and humiliation."

In October, 1929, Mix left his home, then in Flintridge, for two days, failing and refusing, according to the complaint, to account for his absence.

Next year Mix left home to tour the United States with a circus, Mrs. Mix declares, remaining away from March to October, when he returned for two days, again remaining away until November 20. During this absence the couple's child, Tomasina, 8 years of age, became ill, Mrs. Mix asserts, and when Mix finally was reached, he visited home only a few hours.

It was on November 26, last, that the screen cowboy made his terrifying gun flourishing departure, greatly frightening his wife, she said. Mrs. Mix adds that her husband is not, in her belief, a proper person to care for their child, whose custody she asks.

They were married in Riverside

(Continued on Page 2, Column 6)

HUGE AUTO FEE FRAUD CHARGED

Police Raid Offices and Arrest Seven

Union Association Salesmen Face Bunko Inquiry

Officers Place Operations Total at $350,000

An asserted swindle involving more than $350,000 was revealed by police yesterday with the arrest of six men on suspicion of grand theft and two on warrants charging petty theft, following a raid by detectives of the bunko squad on the headquarters of the Union National Automobile Association at 2733 South Figueroa street.

Those under arrest are John Blank, manager; Roy Ingerson, 23 years of age, transient; Wayne Staffon, 23, 5122 De Longpre avenue; Edward McKay, 32, 5332 Allan street, and Patrick E. Mahoney, 30; Michael Mahoney, 27, and Thomas Mahoney, 25, of 2125 South Oak street, all booked on suspicion of grand theft, bunko; and E. R. Carlisle, 29, 1047 Irolo street, charged with petty theft.

MANAGER ARRESTED

The seven were taken in custody by Detective Lieutenants Swan and Marshall.

A short time later John Blank, general manager of the organization, was arrested on a warrant charging petty theft. He appeared in Municipal Court and was released on bail of $100.

The raid was planned as the result of numerous complaints received by the bunko squad recently from automobilists. It is asserted by the detectives that for about a year the seven accused men, who are salesmen, have been selling memberships in the association on the representation that it would give in return full legal advice, tow service and fire, theft and liability insurance.

MANY ON BOOKS

Investigation, however, the detectives say, has disclosed that the company is not in a position to meet possible insurance obligations and, moreover, that it never has deposited the proper bond in conformity with the law. A preliminary examinatic of the association's books als has revealed, according to the officers, that approximately 12,000 car owners have purchased memberships at $29.50 each.

In addition to the salesmen, several stenographers and book-keepers were present when the officers entered the headquarters yesterday, but they were not held.

YOUTH HELD FOR BUNKO INVESTIGATION

C. Hall, 22 years of age, a transient, was arrested by Detective Lieutenant Molinette as he left a downtown hotel and booked on suspicion of bunko, as the result of a complaint made by Harry H. Allenbaugh, 2813 South Flower street.

According to the detective, Hall advertised in the newspapers for electricians willing to go to South America for employment and accepted $33 from each applicant to defray costs of the necessary passport photograph and medical examination. It is charged he has no South American business connections.

When questioned about his activities, Hall stated he had been employed by C. C. Evans of San Francisco to engage the electricians and had remitted to him all moneys collected.

Council Studies Bill to Exclude Filipino Labor

A resolution asking that the City Council go on record as supporting the Filipino two-year exclusion bill, now under consideration by Congress, was introduced yesterday in the City Council. No action was taken yesterday upon the resolution, but it is to be considered today, as the House Immigration Committee, according to Councilman Williams, author of the resolution, is scheduled to take a vote on the bill Monday.

Williams's resolution points out that the bill is an emergency unemployment measure, and that as the California delegation is working for its adoption, support by the Los Angeles City Council will aid considerably in the fight.

AIR STUDENT MAY EXPIRE FROM FALL

Crashes During Federal License Test and While Battling Tail Spins

JOE L. HARRISON

Successfully bringing his training plane out of two tailspins during a test to gain a United States Department of Commerce limited commercial pilot's license, Joe L. Harrison, 36-year-old student flyer, went into a third spin at 2500 feet above Los Angeles Municipal Airport yesterday morning and crashed.

He was removed from the wreckage of his open biplane to the Centinela Hospital, 9321 South Flower street, Inglewood, where he was reported late yesterday to be in a dying condition. His skull was fractured, nose broken, right leg broken and several ribs fractured.

Bill Shields, Federal inspector, before whom Harrison was making spin tests, refused to divulge any information regarding the crash, but it was learned at the airport that Harrison was attempting to execute the spins and right the ship as part of his examination.

An unopened parachute was strapped to the pilot's unconscious body when other flyers reached the wreck in an open field one-half mile north of the municipal port. This, pilots said, indicated Harrison believed he could bring the Fleet trainer out of the spin and refused to jump.

The wrecked ship belongs to E. H. Nicholson, according to a report made by Deputy Sheriffs Atkins and Keenan of Vermont substation. Harrison flew the plane from Lincoln Airlines port to the municipal field for the test. He resided at 3661 South Grand avenue and is married.

VENICE OIL TANK BLAST PERILS MANY

Workmen and Firefighters Have Narrow Escapes in Explosion and Blaze

By a "Times" Staff Correspondent

VENICE, Dec. 11.—Fourteen firemen of the Venice division and two shifts of oil-field workers narrowly escaped death at 3:30 o'clock this morning when a 1000-barrel crude-oil tank, full to the five-foot level, exploded from heat caused by a fire in a well of the International Petroleum Corporation at Avenue 42, east of the canal, in the Venice oil field. A spark from a short circuit is believed by Assistant Fire Chief Atwell to have ignited gas from the well, the same hole which burned stubbornly several weeks ago.

Atwell's fire fighters were attempting to check the blaze when the metal tank, standing only fifteen feet away, blew up with a roar. The force of the explosion was upward, sending the tank and its flaming contents eighty feet into the air, witnesses said. It landed seventy-five feet from the well. Had the blast been outward the tank would have sprayed the firemen and two crews of oil workers, changing shifts at the time the first fire broke out, with blazing oil. The fire was extinguished at 8 a.m., and damage was estimated by oil workers as high as $36,000, mostly to the cribbing, casing, machinery and derrick.

Man Drowns Just as Help Reaches Him

SANTA BARBARA, Dec. 11. (Exclusive)—The "breaks" were against John Greco.

For nearly a half hour today he fought for life in the waves off Alcatraz Wharf, forty miles northwest of here. He'd been fishing; the wind overturned his skiff and he was weighed down by his rubber boots.

Three men in a power launch finally saw him [illegible] first made an effort to [illegible] to shore, and then to [illegible] back to his overturned boat. The three raced toward him. They threw him a life preserver.

Greco put [illegible] last ounce of strength into the effort to reach it. His fingers even grazed it, and then he sank below the surface.

He was married and lived at Lompoc.

"FASTEST HUMAN" BENEDICT

Publisher's Daughter Taken as Bride

[A. P. photo]

Mr. and Mrs. Charles W. Paddock

By a "Times" Staff Correspondent

PASADENA, Dec. 11.—Marriage here tonight at 8 o'clock climaxed a childhood friendship when Charles W. Paddock, famed sprinter, and Mrs. Neva Prisk Malaby were united at the home of the bride's parents, Mr. and Mrs. Charles H. Prisk.

Only a few of the very intimate friends of the couple were present when Dr. Robert Freeman, pastor of the Pasadena Presbyterian Church, said the ceremony that united the two members of two prominent families, and a romance that began in the first school days was culminated.

Two close personal friends of the bride and groom stood with them during the ceremony. Mrs. Raymond Wood Jordan of Hollywood was matron of honor and C. Pardee Erdman was best man. Following the ceremony a wedding supper was served to the fifteen relatives and guests at the Prisk home at 1424 Hillcrest avenue.

After a brief honeymoon beginning with a motor trip and later including a voyage to Honolulu for the holidays, Mr. and Mrs. Paddock will be at home to their friends at 985 Linda Vista avenue. The bridegroom has just recently completed a new home here for his bride.

Paddock is a graduate of the University of Southern California, and told intimate friends that his marriage will not interfere with his present law studies at the institution. While a student he became internationally famous as a sprinter and set world marks in the 100 and 200-yard dashes and the 100 and 200-meter dashes as a member of the United States Olympic team. Since retiring from active competition he has been writing for magazines and newspapers and lecturing on athletics. In recent years he has written a daily sport feature for the Pasadena Star-News, published by his new father-in-law. He is the son of Mr. and Mrs. Charles H. Paddock of 746 South Madison avenue. His father is a member of the Board of City Directors. Paddock is 30 years of age.

The bride, who ran races with her husband when both were in grammar school, was graduated from the Orton School here, after which she traveled in Europe and South America. Two years ago she was divorced from Z. T. Malaby, Jr., son of Dr. Z. T. Malaby. She is 26.

THEFT SUSPECT CAPTURED

Seth Bush, accused of stealing five revolvers and 700 rounds of ammunition from a government armory at Dixon, Ill., was arrested yesterday at Riverside by agents of the Department of Justice. Bush will be arraigned on a removal hearing before United States Commissioner Head.

TAX ON OIL PRODUCTION GIVEN VOTE

Half-Cent Per Barrel Levy Fixed by Council; Porter Must Sign

A manner of levying a tax upon oil production in the city, agreeable to all members of the City Council, has been found, and the Council, after struggling with the problem for several months, yesterday adopted an ordinance fixing a rate of one-half cent per barrel of oil.

The ordinance now goes to Mayor Porter for signature, and, if approved, becomes effective in thirty days thereafter.

The ordinance was submitted by the Finance Committee. It was proposed in place of a tax of 1 per cent on gross income and in place of a derrick tax, as offered by the oil operators.

Councilman Cooke, chairman of the Finance Committee, said he believes this ordinance is not discriminatory nor excessive and that the City Attorney can successfully uphold it if attacked in the courts.

Councilman Burns said that at present estimates it should bring in an annual revenue of $82,000.

The money, it is understood, will be used to maintain police and fire protection and streets, highways and public improvements in the oil district.

Francis J. Heney, attorney and president of the Venice Del Rey Oil Producers' Association, issued a statement calling the tax unjust and discriminatory.

"Of course, this ordinance is directed at the Venice field alone," his statement reads in part, "because the number of oil wells in the city of Los Angeles outside of Venice would not produce enough revenue to pay for the collection there-

(Continued on Page 2, Column 6)

WATER BUREAU QUIZ DROPPED

No Evidence of Fraud at Ranch Disclosed

Score of Witnesses Heard and Dismissed

Harbor Affairs Inquiry Set for Tuesday

Announcing that there is no evidence to show any irregularity upon the part of the Bureau of Water Works and Supply, nor on the part of users of water along the aqueduct system, the grand jury, conducting an investigation of municipal affairs, yesterday afternoon abandoned its activities along these lines.

"No facts were presented upon which the jury could base any action," declared Frederic I. Morris, foreman of the jury.

More than a score of witnesses who were subpoenaed for the water investigation were permanently dismissed. Among these was H. A. Van Norman, chief engineer and general manager of the Bureau of Water Works and Supply. Van Norman testified for some time yesterday afternoon. Although declining to give the details of his testimony, Van Norman, when he emerged from the jury room, said he wanted it known that he had every confidence in employees of his department.

WATER PAID FOR

The focal point in the water inquiry, which has been going on for a week, it is known, was to determine whether city water had been admitted to a 4000-acre ranch in the San Fernando Valley through a by-pass around a meter. The evidence presented, it was learned, convinced the jurymen that all city water used by this ranch was paid for at the regular rates.

At the conclusion of yesterday's session the jury adjourned until next Tuesday, when, it was understood, they will take up the conduct of municipal business at Los Angeles Harbor.

Fortified by three colored attorneys, George Brown, Negro politician, and Bennie Kelso and Reuben Scott, Negro police officers, yesterday filed demurrers to indictments charging them with conspiracy to violate the liquor laws. The defendants appeared in Superior Judge Wood's court, where they were scheduled to enter pleas to the charges against them. The demurrers will be argued this morning, and if they are denied, the defendants will then enter plea.

DAM INVESTIGATION

Broadening their investigation into charges of asserted carelessness and extravagance by former Supervisors, members of the county grand jury assigned to a special committee yesterday started an inquiry into the cost and safety of Big Dalton Dam, a structure used to conserve the flood waters of Big Dalton Canyon north of Glendora.

The purpose of the investigation is to determine whether or not a special processed cement used in constructing the dam meets all of the specifications and provides a sufficient margin of safety. It was charged at a hearing of the Board of Supervisors Wednesday that the special cement was used at the personal order of a former Supervisor.

According to Frank Stafford, deputy District Attorney in charge of the investigation, a transcript of the discussion at the recent board meeting has been ordered to aid the grand jury committee in its work.

EATON DENIES CHANGING SPECIFICATIONS FOR DAM

E. C. Eaton, chief engineer of the Los Angeles county flood-control district, yesterday denied that he had secretly used pumicite as an admixture with cement in the construction of Big Dalton Dam near Glendora.

The engineer's statement was issued to rebut reports that the specifications of the dam had been altered without the authority of the Board of Supervisors to include the admixture, the same as was done in the building of the new $210,000 infirmary building at the County Farm.

At a hearing before the Board of Supervisors on Wednesday County Architect Muck, following protests made by the Los Angeles Municipal League, admitted the specifications of the infirmary had been changed so that about $2500 of pumicite, a natural silicon deposit, could be used with the cement. Muck, how-

(Continued on Page 2, Column 3)

The Lancer

by Harry Carr

SOME one has written to demand the meaning of the popular Hollywood word—snooty.

It has an interesting origin: "Snoo"—from the Arab word meaning pickles, and "ty," a word taken from the old Tartar root "te," and coming down to us through the Persian, and meaning sawdust.

The meaning of the combined word is thus seen to be snooty.

BEST SELLERS

Authors with houses papered by rejection slips will read wistfully of the eloping young bridegroom, Cornell Woolrich—who has just been married to Commodore Blackton's charming daughter.

At 24 he has written four "best sellers," "Children of the Ritz," "Times Square," "Cover Charge," "A Young Man's Heart."

LITERARY SUCCESS

The literary success of this day and age have been made largely by women and young men. Yes, and by half-time literary men—lawyers, college professors, and so on. What is the answer?

NOT SADDLE SORE

I think the chief reason is that these college boys like Richard Halliburton, Woolrich and F. Scott Fitzgerald are "life conscious" rather than "art conscious." Rare ones like Ernest Hemingway seem able to be both.

It stumps me, however, to explain why a public which grabs at Richard Halliburton will also make best sellers of "Outline of History," "The Story of Philosophy" and Ludwig's "Napoleon."

THE GOLDEN RULE

It sounds like an ambitious plan to organize in Los Angeles a club to persuade the world to adopt the Golden Rule. Yet it is sound.

All great wars follow an inevitable course. They are followed by an enormous wave of deceptive prosperity which gives way to famine and pestilence. These are followed by a spiritual revival.

Kipling said it all in the "Recessional." The world hearing these big cannon booming begins to swagger in the belief that it can shoot God out of the sky. In the end we are frightened children begging for help.

INTERESTING, ANYHOW

Not all of us wanted him in the job, but Governor-elect Rolph promises an administration which will be colorful and entertaining. He is a gay old fellow with human qualities that will keep us from thinking too much about our troubles.

AUTOMOBILE MANNERS

If, in these difficult times, the commercial companies fired every automobile driver guilty of boorish traffic manners, it might set an example that would lower the battle statistics of our streets. Four-fifths of the accidents are due to boorish manners.

A sign reading "Please Report Every Discourtesy of this Car" on the back of company cars would be good advertising for the company and help a lot in other ways.

THE AIR BASE

If we are to lose the dirigible base, we may as well be philosophical. It would be a fatal mistake to concentrate too much of our air force in any one place.

STATE FEDERATION TO MEET

The last 1930 meeting of the Federation of State Societies will be held Monday noon in Leighton's Cafeteria, 542 South Broadway.

AUNT HET
BY ROBERT QUILLEN

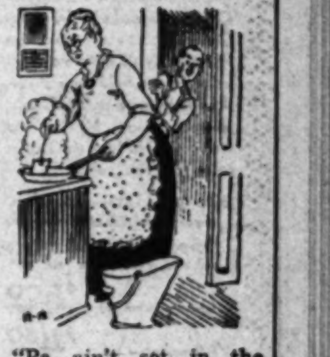

"Pa ain't set in the kitchen much since his bald spot got blistered when I was learnin' to turn a pancake by tossin' it up."

(Copyright, 1930, Publishers Syndicate)

THATCHER VOICES POLICIES

New Supervisor Made Head of Special Flood Control Committee; Tells San Gabriel Dam Plans

Hugh A. Thatcher, County Supervisor from Pomona, yesterday publicly announced that he stands for a full program of flood control in Los Angeles county. Thatcher was elected to fill the office made vacant by the expiration of the term of Fred T. Beaty of Long Beach, who was not a candidate for re-election. Following the reorganization of the new board, Thatcher was chosen by Chairman Wright of the board as chairman of the new special committee on flood control and water conservation.

The committee also includes Supervisors Wright and Quinn. Supervisor Thatcher announced that the body will meet Tuesday morning of each week to take up flood-control matters. His policy is outlined as follows:

"I stand for a full program of flood control and conservation of water, particularly as it concerns the San Gabriel Valley, which embraces all the territory from our mountains to the Pacific Ocean. This pledge was made in my campaign for office and it is unchanged now.

"I realize and appreciate the responsibility vested in me as chairman of the special supervisorial committee on flood control and conservation of water. It shall get my closest attention, for in the words of the Secretary of the Interior in a recent address before the people of the Southwest I know that 'only by the conservation of water can you expect to develop and enhance your lands.'

"As to the situation in San Gabriel Canyon, with which the people of Los Angeles county are more or less familiar, I shall use my best efforts to see that action is taken without delay for the storage of water in that canyon. Upward of 150,000 acre feet of water which annually flows to waste in the ocean must stop. Whether this storage is accomplished by a high dam, a low dam, or a series of check dams must

(Continued on Page 2, Column 5)

JIBE ON FAULTY SPEECH HAS SUICIDAL SEQUENCE

An impediment in his speech had subjected Terence T. Sewell, 30 years of age, to chaffing by a fellow-worker on the Youngsworth ranch near Culver City. Sewell quit his job, but later returned to fight it out with the man who had taunted him, according to the version of police.

He was arrested. He brooded over this in Culver City Jail, being particularly disturbed, it is said, over being fingerprinted. This was not so much because of pride, it is said, but because he'd been in some sort of trouble in Atlanta, Ga.

Yesterday he hanged himself in the washroom of the jail. He'd torn a strip from his bed blanket and used it as a noose. He had to slump himself forward a little in order to strangle himself, because his feet touched the floor. He was not quite dead when found, but died soon after.

His body was sent to the undertaking rooms of Herbert Noice & Son at Culver City, and an effort is being made to find if he had relatives. He'd been living since leaving the ranch at 4069 South Figueroa street.

CASEY SEEKS PROBATION

Huntington Park Financier Pleads Guilty to Theft but Denies Committing Forgeries

Pleading guilty to one charge of grand theft contained in an indictment returned against him, Thomas M. Casey, 73-year-old Huntington Park promoter and president of the Casey Investment Company of that city, yesterday asked Superior Judge Wood for permission to file an application for probation. The request was granted and January 6, next, was fixed as the date for hearing on the petition.

Casey denied his guilt on four charges of forgery also contained in the same indictment, which was returned yesterday. Although the true bill accuses the financier of the theft of approximately $130,000 of funds from investors, a complete statement of his affairs made voluntarily to Dep. Dist.-Atty. Ferguson last week indicates that the collapse of his enterprise may cause the loss of approximately $150,000 to his clients, according to Ferguson.

Investigators assert that Casey resorted to forgery to misappropriate the funds of investors who purchased negotiable securities such as trust deeds through his firm.

When arrested, the financier blamed his predicament upon the threats of former creditors in Clinton, Mo., whom he accuses of demanding payment of old debts or suffer the embarrassment of having an old prison record exposed. Payment of $35,000 to these persons, Casey declared, placed him in such financial straits that he yielded to the temptation of forgery.

The defendant told officers that he was convicted of forgery in Missouri more than twenty-five years ago and served a sentence in prison. He then came to California, he said, and built up a business in Huntington Park.

VETERANS TO BE FETED

A benefit dinner for the disabled veterans in the San Fernando and Sawtelle soldiers' hospitals, will be given at 6:30 p.m. Monday at the Paris Inn Cafe by World War Veterans of the Third Division. K. S. Littlejohn is president of the division.

SUIT ACCUSES CITY OFFICIAL

Engineer Says E. R. Werdin and Aides Beat Him

Damages of $50,600 Asked in Court Action

Commissioner Charges Plot by Paving Company

Henry Jones, civil engineer, yesterday sued E. R. Werdin, paving contractor and city fire commissioner, for $50,600 damages as the result of a beating he asserts he received at the hands of Werdin, November 7.

Jones in his suit declares he was working at his profession on Washington Boulevard when he was set upon by Werdin and five other men whom he names as "John Does." He wants $50,000 for injuries and $600 for asserted damage to his surveying instruments.

WERDIN CHARGES PLOT

Commissioner Werdin asserted last night that the suit is merely another step in a campaign to harass him being engineered by the head of a rival paving company disgruntled over the success of Werdin's Los Angeles Paving Company in obtaining a large street job the rival company was anxious to get.

The incident on which the suit is based took place while Werdin's company was engaged in resurfacing Washington Boulevard in Culver City. He said Jones and a rodman appeared on the street and interefered with his workmen, and he had reason to believe Jones and the rodman were sent there deliberately for that purpose.

ASSAULT CHARGED

Werdin added that he asked Jones and the rodman to get off the street and that when they refused he and several of his workmen shoved them out of the way.

In addition to filing the suit, Jones, Werdin disclosed, also had a warrant issued for his arrest on an assault charge and the case has been set for trial on the 22nd inst. before Judge Hardy in the Venice Justice Court.

FISKE CASE MAY GO TO JURY TODAY

Note Introduced at Trial Was Suicide Farewell by Girl, Defense Contends

With arguments at the trial of Dr. William C. Fiske, 72-year-old Hermosa Beach physician charged with murder, nearing a close in Superior Judge Hardy's court, the case probably will be handed to the jury late today.

Dr. Fiske's trial is a result of the death of Vera Nelson who, investigators assert, died following an assertedly illegal operation on September 20, last.

One of the closing features of the trial was the introduction into evidence of a note left by the girl for her mother when she left home on September 18 to go to the beach. Phil Gibson, defense attorney, charges that the note was a suicide farewell.

Testimony also was given intended to prove that the girl had attempted illegal surgery upon herself before visiting the physician's office.

Dep. Dist.-Atty. Costello prosecuting the case charged that Dr. Fiske attempted to commit suicide when he discovered that Miss Nelson would not live and in his opinion this was an admission of guilt.

Verdict in Robbery Killing Awaited

Percy Eberly and His Mother, Mrs. Lorraine Eberly

BANDIT MURDER GIVEN JURY

Fate of Eberly in Slaying of Melvin Hatch Hinges on Identification of Fingerprint

A finger-print found on a closet door at 2149 Echo Park avenue after the slaying of Melvin Hatch on April 8, 1927, today will decide the fate of Percy Eberly, tried before Superior Judge McComb for murder.

The case was given to the jury last night just before court adjourned at the close of an extended trial featuring fingerprints in establishing identity. At 9:-' o'clock last night the jury was locked up for the night, no agreement having reached after several hours deliberation.

PRINT CENTER OF BATTLE

Joseph W. Choate, deputy District Attorney prosecuting the case, stated that identification of Eberly's police fingerprints as identical with that found on the closet door was conclusive proof of his guilt. J. W. Ryan, defense attorney, argued that the fingerprint was slightly blurred and distorted and that there is a possibility of a mistake.

Eberly is accused of entering the Hatch home on the night of the shooting, locking Dr. M. A. Hatch in the closet and then robbing Melvin Hatch and his mother when they returned home a few minutes later with the day's receipts from their business.

JURY LOCKED UP

Young Hatch was shot to death in a fight with the bandit. When the police arrived they found one fingerprint on the door of the closet which they charge was left by Eberly.

BANK BANDIT PAIR FACED BY CORSON

Man Who Shot One of Trio in Western-Avenue Hold-up Testifies at Hearing

Gordon Corson, service-station attendant, seized his revolver and crossed the street to "see what he could do about" what he thought was a hold-up of the Security-First National Bank branch at Western avenue and Sixty-ninth street on the 2nd inst., he testified at a preliminary hearing yesterday in Municipal Judge Ballard's court.

Corson hailed Phillip Holden, 25 years of age, whom he saw sitting in an automobile in front of the bank, with the order to "put up your hands," he said. "He shot at me and I shot back."

Holden is in the General Hospital near death with a bullet wound in his head, according to Dep. Dist.-Atty. Moses. His co-defendants, Thomas Coffee, 25, and Delbert K. Hudson, 27, captured by police soon after the hold-up, were held by Judge Ballard at the conclusion of the hearing under $25,000 bail each for trial on two robbery counts. The first charges them with obtaining $890 from the bank on the day of their capture, and the second with obtaining $1050 from the Exchange State Bank of Lawndale, November 21, last.

Hudson offered to waive preliminary hearing yesterday, telling the court that he intends to plead guilty to the charges, but Judge Ballard ordered his case heard so that it can appear in the court records.

WATCHDOGS OF SPACE IN ALERT VIGIL

Heavenly Bodies Checked Every Minute, Astronomer Tells Caltech Gathering

By a "Times" Staff Correspondent

PASADENA, Dec. 11. — Astronomers keep a more efficient check of the exact location of thousands of heavenly bodies at every moment of the year than any government in the world keeps of its citizens, it was declared tonight by Dr. Seth B. Nicholson of Mt. Wilson Observatory in the second of a series of five lectures being given at Culbertson Hall, California Institute of Technology, under the joint auspices of the observatory and the Astronomical Society of the Pacific.

The lecture, which was entitled "Taking the Census in the Solar System," will be repeated at 8 p.m. tomorrow night at the Los Angeles Public Library and the subsequent lectures also will be repeated a night later at the public library.

Dr. Nicholson, who is himself noted for the discovery of the ninth satellite of Jupiter, devoted most of his talk to the discovery of the more distant heavenly bodies, including the planets Uranus and Neptune and the recently discovered ninth planet, Pluto. Incidentally, he said, there can no longer be any doubt concerning the fact that this celestial body is a planet.

Pluto, he said, appears on a photographic plate taken by M. L. Humason, a Mt. Wilson Observatory astronomer, in 1919, but it had been impossible to locate it definitely on the plate until its exact location was determined by the Lowell Observatory in Flagstaff several months ago.

Tracing of the orbit of Pluto shows, he said, that while on the average it is 900,000,000 miles further from the sun than Neptune, in 1989 it will be closer to the sun than Neptune. It is not until then, he expects, that astronomers can learn much about this planet. At present, he said, it is estimated to be about the same size as the earth.

WATER BUREAU QUIZ DROPPED

(Continued from First Page)

ever, placed the responsibility for the change in plans on Sidney T. Graves, who was then chairman of the board and who had charge of the architect's department.

The Municipal League protested the county paying the contracting firm of Sarver & Zoss for the work on the grounds the specifications had been altered without a four-fifths vote of the board.

Testimony of concrete technologists, both in hydraulic and building construction, revealed that the use of pumicite up to 30 per cent increased the strength of concrete mass.

The board at the close of the hearing revised the specifications in order to pay the contractors, who had been acting in good faith, but issued a warning that hereafter no construction plans are to be altered or changed, without direct authority from the board.

McNeill Wins Second Sanity Jury Decision

A second jury yesterday held Stuart B. McNeill, apartment-house manager, to be sane, the verdict being rendered in Superior Judge Hahn's court where, two months ago, another jury returned a similar verdict. Twice McNeill has been adjudged insane in Superior Judge Gould's psychopathic court and ordered committed to an institution, and after each time he has demanded a jury trial which resulted in his release.

On both occasions the complaint was signed by his sister, Mrs. Jess McNeill Simon, who accused McNeill of making threats against members of his family, particularly his wife, Betty McNeill. When he was examined in psychopathic court the second time McNeill tried to disqualify Judge Gould on grounds of prejudice. His petition was denied, and Judge Gould found him insane. The first jury in Judge Hahn's court found in favor of McNeill on October 7, last.

YOUTH CAUGHT IN WILD CHASE

Kidnaped Driver Forced to Speed Down Main Street

Bandit Suspect Captured by Police After Dizzy Race

Theft of Car and Hold-up of Drug Stores Charged

A wild automobile chase yesterday ended a busy career of banditry charged to Albert Joseph Bosio, 17 years of age. Crouched at the wheel of the swaying car was an unwilling driver urged by pressure of Bosio's revolver constantly to increase speed in the dizzy journey down Main street with policemen pursuing.

Forced at last against the curb, Bosio is asserted to have confessed stealing the automobile and then holding up three drug stores. Police add he previously had clashed with the authorities as a passer of bad checks, as a burglar, and as a violator of other laws that caused him to be sent to a reform school, from which he was recently paroled.

STOLEN LAST MONTH

The car in which Bosio and his kidnaped driver led yesterday's chase belongs to S. H. Miller of 5130 South Broadway. It was stolen November 1, last, soon after a revolver had been taken from the branch office of a newspaper just across the street from Mr. Miller's residence.

Equipped with the revolver and car Bosio is said by police to have confessed holding up A. E. Soffel in his drug store at 6525 South Western avenue, taking $123, C. J. Jones in his drug store at 3900 Denker avenue, taking $30, and Fred Beylin in his drug store at 2532 South San Pedro street.

CAR RECOGNIZED

Yesterday he displayed his boldness by parking his stolen car not far from Mr. Miller's home. It was recognized by George Baker, dealer in used cars in business near by, who told his son, George Baker, Jr., to sit in the car while he called police.

Bosio, returning while the elder Baker was at the telephone, pressed a revolver against young Baker's side and ordered him to drive away. Just then Detectives Huling and Grant came up and the race was on. The race ended at Main street and Santa Barbara avenue. Bosio gave his address as 3600 Cimarron street.

GERMAN CRISIS DANGERS CITED

(Continued from First Page)

said, is the growing power of the Communist forces. These are rapidly becoming dominant in five provinces of the middle Yangtse territory. It is probable that they were kindled originally by Russia, but the fires have been lit and they are spreading rapidly without the need for adding fuel from the outside."

Something of the financial troubles of China was related by Dr. John Parke Young of Occidental College, who was a member of the Kemmerer Financial Commission to China.

"In order to rehabilitate China's finances and to restore the country's credit, China realizes that a settlement of the foreign and domestic loans now in arrears is essential," said Dr. Young. "Consequently, she is making plans for a debt settlement.

"In the near future China plans to undertake a much-needed comprehensive currency reform. She has announced her intention to adopt the gold standard in accordance with the recommendation of the Kemmerer commission. She is in need of new capital. In spite of civil war, the depreciation of silver, famine and disturbed conditions generally, financial progress has been and will continue to be made. Interest on all obligations issued by the present government has been faithfully met, and substantial portions of the principal of these debts have been retired. Strenuous efforts are being made by the Minister of Finance, a man of whom China may well be proud, to curtail expenditures and to increase revenues."

CAUSE OF CONFUSION

Dr. J. Stewart Burgess of Pomona College, who has spent twenty years in China, said that the internal chaotic condition of China is better understood when it is realized that the thinking Chinese have definitely turned against the fixed cultural patter of a paternalistic and traditional social system, and are determined to create new and more efficient social institutions in government, family, education and in industry. Such change naturally means confusion.

"The foreigner, however, be he missionary, diplomat, educator or merchant, is no longer desired if he is one who considers it his duty to point out how China should be saved. The Chinese have their own ideas of the answer to this question. They do, however, welcome the Westerner who has the technical knowledge which they wish, who has sympathy for the ideals of modern China, and who is willing to be made use of in the reconstruction of the nation."

During the noon luncheon, Mrs. Alfred M. McLaughlin of the Institute of Pacific Relations told of the work being done by that organization.

Gift of Bruises Wins Divorce

Black bruises were her last Christmas presents from her husband, Mrs. Harriette Wallach yesterday told Superior Judge Neville in getting a divorce from Eduard Wallach, wealthy manufacturer's agent.

Judge Neville approved a property settlement which provides for the support of the Wallachs daughter, Muriel, 6 years of age, in her mother's custody.

SHE WILL BE BRIDE OF COACH'S SON

Miss Yuxze Lee Harrison

Announcement of the engagement of Miss Yuxze Lee Harrison, daughter of Mrs. J. Hilda Harrison, 1710 Locust street, Long Beach, to Charles Cromwell, son of Dean B. Cromwell, track coach at the University of Southern California, was made last Sunday at a bridge-luncheon given by the bride-elect's mother at the Brass Kettle Tea Rooms, Long Beach. Both Miss Harrison and her fiance are seniors at the University of Southern California, where the former is a member of Delta Theta Sorority and the latter is affiliated with Kappa Alpha Fraternity.

THATCHER AIRS WATER POLICY

(Continued from First Page)

be determined by a corps of expert engineers.

"I shall also give close attention to correcting the present waste of sewage water into the ocean. With proper and proven processes sewage water can be reclaimed for future beneficial use."

WILL RUSH WORK

At the first meeting of the special committee, which was held on Wednesday this week, the body decided to lay plans before the Board of Supervisors on next Monday for rushing the preliminary work in connection with the flood control problem in San Gabriel Canyon. This work will be pushed pending the decision in a friendly suit before the Supreme Court to determine whether the county may use the balance of $21,000,000 of the $25,000,000 bond issue voted for a high dam in the canyon, for other dams and a spreading ground to bring about the same result as the abandoned high-dam project.

DRY AGENT REPORTS SEIZURES

Liquor, Wines, Beer and Automobiles Valued at $84,560 Taken in Month

Federal dry agents made seizures of liquor, wines, beer and automobiles valued at $84,560 during the month of November, it was reported yesterday afternoon by Deputy Administrator Peters.

In spite of a reported slump in the rum-running business, 1600 gallons of off-shore, or imported, liquor were seized by the Federal agents. The seizures were in two lots of 750 and 850 gallons each. During the month thirteen cars were seized, the value of the total being $9400.

In addition 150 quarts of moonshine whisky, 728 gallons of alcohol and nine quarts of gin were seized. Two raids netted 385 gallons of beer. These figures, it was stated, do not include fines assessed, nor was mention made of jail sentences.

CHRISTIAN SCIENCE LECTURES LISTED

Free Christian Science lectures will be delivered as follows:

Gavin W. Allan, C.S.B., of Toronto, Can., tomorrow at 8 p.m. in Tenth Church, 936 West Forty-ninth street; Monday at 8 p.m. in Fifteenth Church, 1800 South Gramercy Place, and Tuesday from 12:10 to 12:50 noon, in Third Church, 734 South Hope [illegible] Radiocast over KFI; Miss [illegible] Coulson, C.S., of London, Monday at 8 p.m. in Twentieth Church, Brooks and Second avenues, Venice; Tuesday at 8 p.m. in Eleventh Church, 2912 Guirado street, a[illegible] next Friday at 8 p.m. in First Church, 1366 South Alvarado street; Frank Bell, C.S.B., of New York City, Thursday at 8 p.m. in Twenty-fifth Church, 831 South La Brea avenue. The speakers are members of the Board of Lectureship of The Mother Church, The First Church of Christ, Scientist, Boston.

CHAMBER BOARD ROSTER NAMED

J. A. H. Kerr in Line for Presidency

A. Schleicher Slated as His Successor

January 14 Scheduled as Election Date

Nominations for the 1931 board of directors of the Chamber of Commerce who will direct the actions and policies of the organization through the coming year yesterday were approved by the present board, according to an announcement made last night by President Austin.

In accordance with previous custom, progressive moves were suggested for the vice-presidents, which places J. A. H. Kerr, vice-president of the Security-First National Bank, in position as nominee for president next year. A. Schleicher, former president of the Samson Tire and Rubber Company, was nominated for first vice-president.

Nominations were presented to the Chamber directors by a nominating committee, headed by Shannon Crandall. The names of four new men were suggested to replace posts held by men who feel that their business interests demand too much of their time to permit service on the board next year, President Austin said.

FOUR NOMINATED

The four are Marco Newmark, nominated to head the committee on domestic trade; M. H. Adamson, prominent dairyman, nominated to serve as chairman of the agriculture, horticulture and livestock committee; Ford A. Twaits, to head the construction industries committee, and Brig.-Gen. Walter P. Story, chairman of aviation, military and naval affairs.

This year's president, Mr. Austin, is named for the post of treasurer. The four men retiring from the board are Shannon Crandall, B. R. Holloway, H. G. Miller and Harry H. Wetzel.

Notice of the nominations will be placed in the hands of all Chamber members for their consideration and the election of officers will be held on January 14, next, Austin announced. Following is the complete roster of the board nominated for 1931 and the positions suggested for each member:

BOARD ROSTER

President, J. A. H. Kerr; first vice-president, A. Schleicher; second vice-president, C. C. Hine; vice-president and member of executive committee, William A. Simpson; treasurer, John C. Austin; chairman, committee on domestic trade, Marco Newmark; agriculture, horticulture and live stock, M. H. Adamson; manufacturing and industries, Robert Linton; harbor, foreign commerce and shipping, Eugene Overton; water and power resources, Henry O. Wheeler; legal and Federal affairs, A. J. Hill; exploitation and expositions, Harry L. Harper; governmental affairs, State, county, municipal, W. W. Mines; civic development and real estate, Harold Janss; finance and building, W. J. Braunschweiger; construction industries, Ford A. Twaits; membership, P. H. O'Neil; education, art and public health, Byron C. Hanna; conventions, George L. Eastman; forestry, safety and fire prevention, W. S. Rosecrans; transportation, Ludwig Schiff, and aviation, military and naval affairs, Gen. Walter P. Story.

COUNCIL VOTES FOR TAX ON OIL

(Continued from First Page)

of. The fact is that the City Council has expended the city funds so recklessly and extravagantly that it now finds itself in a position where it is in urgent need of about $130,000 to meet its pay roll for employees."

He adds the wells are providing employment directly for more than 7000 men at an average of $6 a day; that the monthly pay roll is between $1,250,000 and $1,500,000, and that more than 25,000 residents of Los Angeles are per cent holders in the wells drilled or being drilled in the Venice field.

MRS. MIX FILES DIVORCE ACTION

(Continued from First Page)

May 5, 1917, and separted finally on November 28, 1930. Attorney Leroy M. Edwards filed the complaint.

On January 13, 1928, Mix transferred to his wife property worth $100,000, including the home they formerly occupied at 1010 Summit Drive, Beverly Hills.

Mix's first wife, whom he divorced, was Olive Stokes Mix. Ruth Jane Mix, now 17 years of age, is a child of this marriage.

De Palma Files Divorce Reply

Ralph De Palma, automobile racer and designer, yesterday filed an answer to his wife's divorce suit, in which he denies her assertion of cruelty, and declares that, instead of making $1800 a month, as she asserts, he is earning exactly nothing.

And the $6000 racing car she declared he owns—why, it's nothing but a $350 flivver!

EVIDENCE TO BE OFFERED SHE WED WRONG MAN

Documentary evidence will be offered today in Superior Judge Hahn's court in support of the plea for annulment of marriage presented by Mrs. Creola A. Milner, who recently startled the court by testifying that she married the wrong man while she was intoxicated. When she first gave her "gin-marriage confession" in court, Judge Hahn continued the hearing until she could produce a certificate of her marriage to Frank T. Milner, wealthy Oakland commercial salesman.

Her attorney, Saul Ruskin, yesterday filed in court certified copies of the application for the license and the certificate. The latter shows that Miss Creola McCarter of Seattle married Milner at 911 Summit avenue, Seattle, May 7, 1927, Superior Judge Charles P. Moriarty officiating at the ceremony.

Mrs. Milner is a stenographer. Her strange confession was that she was engaged to a young man whom she loved, but that she became intoxicated a few days before the proposed marriage and awakened four days later to find herself married to Milner, an elderly friend. The young woman asserts she never consented to marry Milner before the gin episode and had no recollection of what took place during that period.

ZINKE'S
PRICES WHEN LEAVING SHOES 24 HOURS
LADIES HEEL LIFTS 25¢
RUBBER HEELS 35¢
HALF SOLES LADIES 60¢ MENS 65¢
9 STORES
710 SO. HILL ST.
641 SO. OLIVE ST.
406 SO. BROADWAY.
48 MERCANTILE ARCADE
156 E. COLORADO....... PASADENA
125 NORTH BRAND BLVD. GLENDALE
6817 PACIFIC AVE. HUNTINGTON PARK
6670 HOLLYWOOD BLVD.. HOLLYWOOD
6372 HOLLYWOOD BLVD.. HOLLYWOOD

WALK•OVER
QUALITY SLIPPERS
He knows they're O. K. if the gift Slippers come from Walk-Over's because he knows Walk-Over Slippers are made of the finest materials and are designed to fit and hold their shape. All the favorite styles...Opera, Everett, Faust, Hy-Lo and Romeo in "His" size and a color to match "His" robe.
1. Men's Opera Slippers, brown kid, leather sole $3.50
Opera in Black Patent, red, blue, green, brown $5.00
2. Everett, brown kid $4.00
3. Romeo, brown kid $4.50
JESBERG'S WALK•OVER SHOPS
716 SO. BROADWAY • 320 WEST 6TH ST.

PETERSO
FOR THOSE NOT SLEN
SPECIALIZED SERVICE IN TWO
738 WEST SEVENTH ST....LOS
624 EAST COLORADO ST.
.A GIFT RO
FOR HER, $
Notably graceful
the women not
fashioned exclusively
Peterson's. Crepe
warm, weightless
smooth, soft Albatross
doir shades with
Chinese motif
lustrated, $25.
Robes begin
Hostess Gowns
Misses Plus Sizes for the young women 5 feet, 4 inches or less ..Sizes 16½ to 24½. Average sizes 36 to 48... Full figure sizes, 36½ to 54½.

holidays back home
low round
trip fare
via Santa Fe
December 16 to
Return Limit Jan
Remember . . . outside, the
snow.. winter sports..
.. sparkling eyes...
pep .. action .. fun. Then the
crackling on the hearth ..
holiday dinners! Wouldn't you
see the old folks again..
Maybe you need a change.
Holiday Fare
make the trip home for Chr
mas and New Year's
at low cost. For example:
CHICAGO $108.48
KANSAS CITY
DENVER 48.72
and many others
Tickets are first class and good
The Chief
Santa Fe's de luxe
and all other Santa Fe
Some exclusively first
others carrying Standard
Tourist sleepers to Chicago
Santa Fe
FRED HARVEY meals can compete with those "holiday dinners" at home
Santa Fe Ticket Offices and Travel B
743 South Hill St. Tel. MUtual 0111
LOS ANGELES
HOLLYWOOD 6405 Hollywood Blvd.
SANTA MONICA 312 Santa Monica Blvd.
GLENDALE 119 East Broadway
LONG BEACH 220 W. Ocean Blvd.
HIGHLAND PARK Santa Fe Station
SAN PEDRO 121 7th Street
ALHAMBRA—132 West Main Street
INGLEWOOD—
Grand Canyon — Indian-detours

"Meet Jim the expert burglar" -the boy who hates Murphy
"Cripes," says Jim, "another Murphy. I'm out of luck here!"
Jim the burglar is an expert at his trade... knows when he's licked! He ... Murphy Wall Safe cannot be "picked" ... he couldn't get it loose from its moorings ... practically tearing down the house!
Unfortunately, there are many people who ... without the protection of a Murphy Wall Safe ... with money, jewelry and other valuables ... to be stolen! Jim...and his brothers ... hoping they will continue to be without Murphy protection...because the Murphy ... any burglar's style.
all-gauge steel walls electrically welded.
•
Made by the famous Murphy Door Bed Co. of Chicago.
•
Fire-proof insulation; fire can never damage the contents.
•
Patented Bolt lock; absolutely cannot be "picked"
MURPHY WALL SAFE
ON THE WALL - IN THE WALL - IN THE FLOOR
Holmes Distributing Company
Dept. T. On Display and For Sale at
SCHWABACHER-FREY COMPANY
736 SOUTH BROADWAY
"Protects Your Valuables • Makes a Building Rent Better"

ARE YOU PLANNING TO BUILD
Times Want Ads will help you find a

PETERSON'S
FOR THOSE NOT SLENDE
SPECIALIZED SERVICE IN TWO S
738 WEST SEVENTH ST.... LOS AN
684 EAST COLORADO ST... IN PASADE

.A GIFT ROBE
FOR HER, $25

Notably graceful Robe f the woman not slender... fashioned exclusively f Peterson's. Crepe Silk w warm, weightless lining o smooth, soft Albatross, Bo doir shades with contrasti Chinese motif on back, I lustrated, $25.

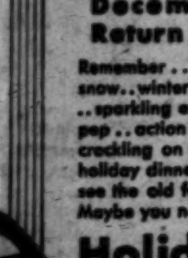

Robes begin at $1
Hostess Gowns, $1

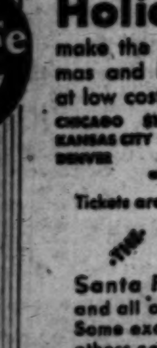

Checks: Good S
left, $3.50.

PETERSON'S PATRONS FREE

idays
k home
low round
trip fares
via Santa Fe
December 16 to 22
Return Limit Jan. 15

Remember ... outside, the crackling snow.. winter sports .. tingling cheeks .. sparkling eyes... shouts of delight.. pep .. action .. fun. Then the big fire crackling on the hearth .. and those holiday dinners! Wouldn't you like to see the old folks again.. old friends? Maybe you need a change.

Holiday Fares
make the trip home for Christ mas and New Year's possible at low cost. For example:

CHICAGO $106.45 NEW YORK
KANSAS CITY 84.40 ST. LOUIS
DENVER 66.72 MINNEAPOLIS
and many others

Tickets are first class and good on
The Chief
Santa Fe's de luxe flyer and all other Santa Fe trains. Some exclusively first class... others carrying Standard and Tourist sleepers to Chicago

Ticket Offices and Travel Bureau
Santa Fe Station
Tel. MUtual 0111
LOS ANGELES
SANTA MONICA — Santa Monica Blvd.
GLENDALE — 319 East Broadway
PASADENA — Santa Fe Station
HIGHLAND PARK — Santa Fe Station
SAN PEDRO — 121 7th Street
WHITTIER — 125 N. Greenleaf St.
INGLEWOOD—111 South Market St.
Main Street
yon — Indian-detours Line

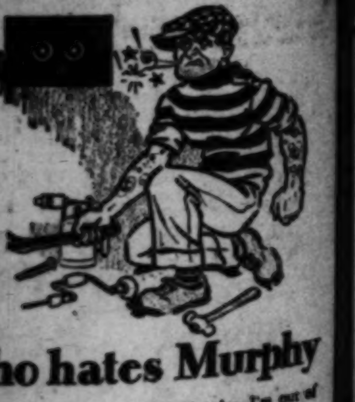

who hates Murphy

"Cripes," says Jim, "another Murphy. I'm out of luck here!"

the burglar is an expert at his trade...but he knows when he's licked! He realizes that the Murphy Wall Safe cannot be "picked" and knows he couldn't get it loose from its moorings without practically tearing down the house!

Unfortunately, there are many people who are still without the protection of a Murphy Wall Safe... with money, jewelry and other valuables around to be stolen! Jim...and his brothers in crime...are hoping they will continue to be without Murphy protection...because the Murphy certainly cramps any burglar's style.

URPHY WALL SAFE
IN THE WALL · IN THE FLOOR · OR IN THE DESK
Distributing Company, 211 C. C. Chapman Bldg., Los Angeles
On Display and For Sale at
CHWABACHER-FREY COMPANY
736 SOUTH BROADWAY · LOS ANGELES
Makes a Building Rent Better

PLANNING TO BUILD?
will help you find a suitable site

TRAFFIC CREWS CHECK BRAKES

Card System Used in Accident Drive

Given Day to Get Auto in Shape

to Follow Failure of Driver to Comply

a major effort to cut down the of traffic accidents, mem- of the Los Angeles police mo- squad were yesterday with a card system de- to compel motorists to have brakes on their automo- properly adjusted within a pe- twenty-four hours. The sys- is now in effect and is being at various intersections where is heavy and dangerous.

every effort is being made of the traffic depart- to enforce other safety meas- declared Deputy Chief Davis, tests made by Lieut. Loft- commander of the motorcycle have shown that two out ten automobiles have de- brakes, either due to im- adjustment or lack of brak- and that such faulty are responsible for a large of accidents. So we are to make a special effort to this menace."

cards, designed by Lieut. are in two sections. One to the motorist and the retained by the officer. The is given twenty-four hours his brakes readjusted and in his section to the po- bureau to have it ap- If he fails to comply a cita- will be issued, Chief Davis

the tests a small ma- is applied to the automobile under the supervision of the officer, is said to show power in relation to the distances arranged for vari- of the vehicle.

There are 280 official brake-test- throughout the city," Chief Davis, "and motorists have no difficulty in com- with the law in this matter. mean not only the saving of of others, but their own as We expect a friendly co-op- from the motoring public. who do not take advantage system will be handled with hand."

provement of Western Avenue Be Celebrated

ceremony dedicating the newly section of Western ave- between Twenty-fourth street Santa Barbara avenue will be at 8 p.m. tonight at the community of Western ave- and Thirty-ninth street, it was yesterday.

improvement consists of paving and other im- thus relieving the "bottleneck." The city ac- the job Wednesday.

celebration will be in charge Western-avenue Business Association, and guests will Mayor Porter, President Mc- of the Board of Public Works, Councilmen Davis, Martin and

L OF CONTESTS WILL POSTPONED

contests over the $250,000 of George B. Horton of Sau- postponed yesterday until 8 at 2 p.m., at which time Judge Stephens will as- cases to the civil jury de- for trial.

E. Horton, Elizabeth Diehl other nieces and of the decedent originally the will and a second was instituted by James B. -year-old farmer, who Burleson, Tex., with the that he was the disinher- of the elderly rancher.

CHANGE IN RELIEF RULE TO BE MADE

Blind and Old-Age Pension Recipients Will Be Heard Before Cut of Allowance

Changes in the rules of the State Welfare Department to give recipients of blind and old-age pensions a hearing before their allowances are reduced, will be sought, according to an announcement yesterday of Supervisor Shaw, chairman of the county charities committee of the Board of Supervisors.

Under the present regulations of the State Welfare Department pension allowances are cut at the arbitrary discretion of some welfare worker handling the cases when it is thought the aid is too much. Supervisor Shaw's plan is to give the person receiving such aid at least thirty days in which to prepare a statement, or defense, to show cause why it should not be reduced.

The maximum amount of aid received under the law, which became effective last January, is $30 a month per person. Of this sum, the State pays $15 and the county $15. The State Welfare Department, however, has the administration of the fund in each county.

Orange Cove Park Project Meets Denial

On recommendation of Park Superintendent Shearer and J. J. Hassett, its secretary, the Park Commission yesterday denied the request of Russell F. Johnson and others to circulate a petition for the creation of an assessment district to purchase sixty acres of unimproved land at $106,000 as a park for Orange Cove.

It was the fourth time the project had been presented. It was strenuously opposed by A. E. Slinack and other property owners in the district, who held that although they do not want the park they would be compelled to pay for it.

Hassett and Shearer, appointed by the board to investigate, found that the majority of the people of the district do not want the proposed park, and reported that many of the thirty-three voters who signed petitions in favor of the project had withdrawn their names.

In the report made by the two officials attention was drawn to the fact that R. F. Ritter, right-of-way and land agent, had declared the assessed value of the land which it was proposed to purchase for $106,000 is $36,500.

Man's Low Pay Bar to Alimony

Commissioner Doyle heard the evidence in the alimony hearing of Frank D. Noble, 78 years of age, and Julia A. Noble, 75, and then advanced the dictum that he didn't see how the couple could divide Noble's income of $8 a week. And Superior Judge Valentine, presiding in divorce court, agreed with him.

The Nobles separated February 26, last. Noble, a pharmacist, said that on account of his age he can work only part time and made only $8 a week. He added that if he could get a steady job he would be glad to contribute.

The case was postponed without action until Noble gets a better job.

IMPROVEMENT ORDERED

The City Council yesterday adopted an ordinance ordering the improvement of Lexington avenue between Cherokee and Las Palmas avenues. Protests were denied against the establishment of setback lines in Westwood Boulevard between Santa Monica and Pico Boulevards, while consideration of protests against setback lines in Magnolia avenue between the east city boundary and Ventura Boulevard was continued until January 2.

WAY HILL SEVENTH "ONE O'CLOCK SATURDAYS"
Christmas at BULLOCK'S

AVOID
OXYGEN
STARVATION

—that tired, worn-out feeling that comes from stuffy, poorly heated rooms! Com-fo-lator circulates electrically heated air that retains the natural humidity and oxygen content. Com-fo-lator blends sunshine's warmth with summer's breezes, invigorating your body and mind. Telephone TRinity 1911 for 2-day approval.

5 Appliances in One!

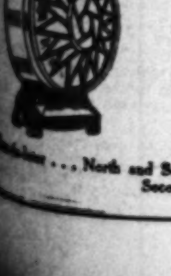

Rapid hair dryer
Clothes dryer
Heat circulator
Cooling fan
Infra-red Ray

... North and South Bridgeway ... BULLOCK'S, Second Floor

BROADWAY HILL SEVENTH "ONE O'CLOCK SATURDAYS"

Christmas at BULLOCK'S

11 More Days To Shop Buy Gifts Now Many At $5 and Under

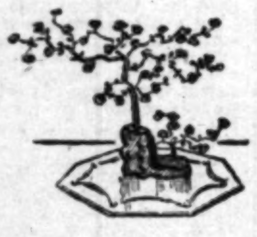

French Glass Trees With Plateau... $3.75

Bullock's Art-Glassware and Gift Section has so many individual gifts priced under $5! The Table decoration from France sketched above is but one .. complete with mirror Plateau .. $3.75.

At $3.50! There are Imported China Animals, Fostoria Sugar and Creamers. At $3! Metal Scottie Dogs, Black Glass Candy Jars.

Art-Glasware and Gift Bullock's, Second Floor, Hill

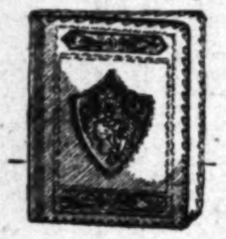

Tooled Leather Telephone Book Cover ..... $5!

Handsomely tooled leather Telephone Book Cover imported by Bullock's from Italy .. a stunning gift at $5! Other $5 gifts in the Art-Gift Store include Serving Trays, Shoe Cabinets, Cigarette Boxes, Bookends, Scrap Baskets.

Art-Gift Store .. Bullock's .. Second Floor, Hill

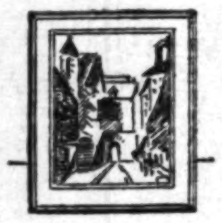

French Color Etchings For Gifts at $5!

The charm of rural France and of street scenes in French villages has been caught by the artists! Etchings in colors .. attractively framed. Gifts at an unusual price .. $5.

Little Picture Gallery .. BULLOCK'S ... Second Floor, Hill

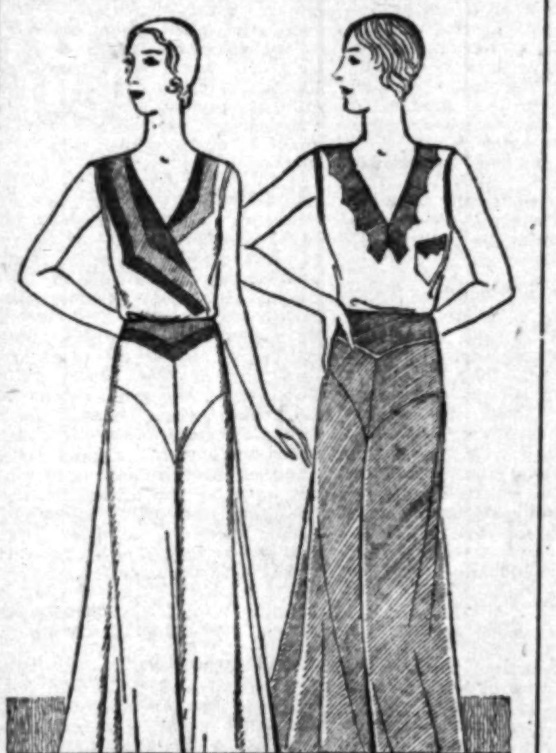

Bullock's Skirt-wide Pajamas! Gifts $4.95!

Imagine the delight of the woman who receives these smart skirt-wide pajamas! Styled for Bullock's from Bullock's own fabric, rayonette! Three attractive styles! Duotone or contrasting colors of California inspiration! Sizes 15 to 17. Other styles, sizes 18 to 20. Beautiful gifts . . . $4.95.

Rayon Underwear ... BULLOCK'S ... Fourth Floor, Broadway Building

Fine Linen Sets These Gifts Under $5!

Such lovely new Linens have arrived for Christmas selection! Especially delightful are Irish Linen Luncheon Sets hand-blocked in bright colors. Pre-shrunk. Fast colors. 54x70-inch Cloth with 6 Napkins ... $4.95 set. White and colored linen guest towels; 35c and 75c.

Linen Room and Towels ... BULLOCK'S ... Second Floor, Hill

Remarkable Gift Values!

Colored Hem Sheet And Case Sets ... Christmas!

$3.95 Set

Every hostess loves these Sheet sets with colored hems to carry out the color ensemble of her bedding! Charming gifts in themselves ... one hemstitched colored hem sheet 81x108-inch with 2 Pillow Cases. Hems in fast colors (even boil proof.) Set $3.95.

—Rayon Jacquard Bed Spreads, full or twin sizes, colors ... $3.95.
—Part Wool Blankets — 70x80-inch, pair ... $3.95.
—Rayon Shower Curtains, stall size (chemically treated, will not crack, peel, stick or stiffen) ... $3.50.
—Cotton Comforts of pure white cotton, challie covering ... $3.95.
—Colored bordered Pillow Cases—boxed, pair ... $1.75.

Bedding Section ... BULLOCK'S ... Second Flor, Hill

Part Wool Blankets!

(70x80)
$3.95 Pr.
(72x84)
$4.45 Pr.

Lovely gifts! Time is flying .. buy now. Not the ordinary part wool Blankets usually seen at these prices. Wool and Cotton Blankets of the better quality. Firmly woven, sturdy long wearing.

Pretty plaid patterns in colors, combined with white. Bound with fine quality of sateen.

70x80 size—weighs 4½ pounds.
72x84 size—Weighs 5 pounds.

Bedding ... BULLOCK'S ... Second Floor, Hill

Ribbon Gifts Exquisitely Made.... $2.50!

Of Holiday inspiration! Bullock's beautiful ribbon novelties .. at prices that bring new meanings to gift budgets!

Boudoir Pillows! Of shimmering satin! Popular Log Cabin Pattern, $2.50.

Glove Cases, of satin-lined moire, $2.50.

Hosiery Cases, of moire, hand-painted, $2.50.

Handkerchief Cases of satin with decorative French flowers! $2.50.

Ribbon Novelties ... BULLOCK'S ... Street Floor, Broadway Building

Decorative And Useful Gifts Less Than $5!

Pewter! Lovely Pewter, a supremely desirable Christmas gift. Bullock's collection at $5 is outstanding, including as it does 3 in 1 Coffee Sets, Cream and Sugar and Tray Sets, 2 light Candelabra, Bowls, Coffee Pots, Bonbon Dishes and Ash Tray Sets! Each $5.

Linens! Lovely Madeira Linen Bridge Sets .. these are $5. As are also Applique and Madeira Pillow Cases, $5 a pair. Decorative Linen Dresser Scarfs, too, $5 each.

Linen Room ... BULLOCK'S ... Second Floor, Hill

Pewter Also in Pewter Section .. Street Floor, Hill

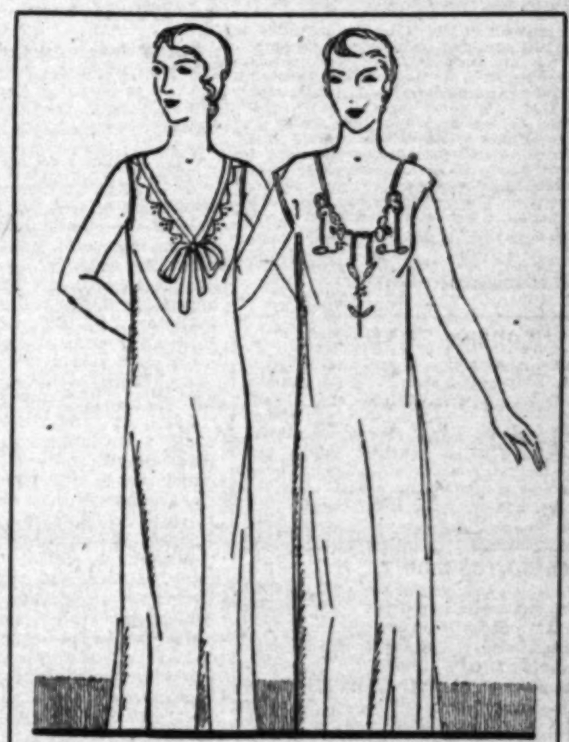

Handmade Philippine Gowns! Gifts .. $1.95!

Just in time for Christmas gift buying! Beautiful hand-made gowns ... imported by Bullock's. Embroidered, hemstitched or appliqued entirely by hand! Fashioned of fine nainsook in a variety of styles. White, flesh, peach or blue! Sizes 14 to 17. An unusual purchase makes the gift-low price possible! Friday at Bullock's, $1.95.

Lingerie ... BULLOCK'S ... Fourth Floor, Broadway Building

Gay, Gift Aprons For Christmas! 65c - $1.95!

Gifts of smart utility! Bullock's gift aprons in attractive variety! *Kitchen Aprons* for practical wear of colorfast prints, 65c to $1.25! *Hostess Aprons* of sheer organdie, many lace-trimmed. $1.50 to $1.95. *Tea-time Aprons* of dainty batiste, bright, smart colorings! Gift priced, $1 to $1.25.

Morning Frocks ... BULLOCK'S ... Fourth Floor, Broadway Building

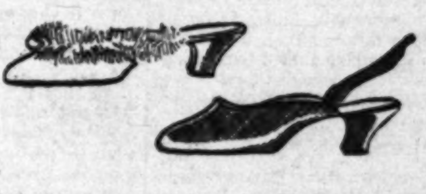

Choice Of 3 Types Of Lounging Slippers $5

Bullock's is prepared to meet every taste in this $5 selection of lounging slippers. Practical mules in bright colored kid with straps to keep them from "flopping!" Tailored satin mules! And the most frivolous of crepe de Chine slippers edged with marabou!

Women's Shoes ... BULLOCK'S ... Fourth Floor, Broadway Building

THE TIMES-MIRROR COMPANY
OFFICERS
HARRY CHANDLER, Pres. and Gen. Mgr.
MARIAN OTIS CHANDLER, Vice-Pres. and Secy.
FRANK X. PFAFFINGER, Treasurer.
DIRECTORS
Harry Chandler, Marian Otis Chandler, Frank X. Pfaffinger, Mabel Otis Booth, Harry Carr.

Los Angeles Times
EVERY MORNING IN THE YEAR
DAILY FOUNDED DEC. 4, 1881—50TH YEAR

RALPH W. TRUEBLOOD, Managing Editor.

Average for every day of November, 1930....180,378
Sunday only average for November, 1930....286,034
Average every day gain over November, 1929.. 6,436

OFFICES:
New Times Building, First and Broadway.
Branch Office No. 1, 610 South Spring Street.
Washington Office, 1217-1219 National Press Club Building.
Chicago Office, 360 North Michigan Avenue.
New York Office, 285 Madison Avenue.
San Francisco Office, 742 Market Street.
Seattle Office, 3227 White Henry Stuart Bldg.
In addition to the above offices, The Times is on file and may be found by European travelers at the office of the American Express Company, Paris, and 1 Rue Scribe, Paris, France. The names of Californians registering at the last-named address will be published in The Times at intervals.

LOS ANGELES (Loce Ahng hayl ais)

MEMBER OF THE ASSOCIATED PRESS
The Associated Press is exclusively entitled to the use for publication of all news credited to it or not otherwise credited in this paper and also all local news published here within.

The Times seeks at all times to be accurate in every published statement of fact. Readers who discover any important inaccuracy of statement will confer a favor by calling attention of the Editorial Department to the error.

No employee of The Times is permitted to accept any gratuity, in money or its equivalent, from any individual, group or organization having news or business relations with The Times. The public should clearly understand that it is unnecessary to pay anybody anything to get news into The Times and that any Times employee who accepts "gifts" calculated to influence his or her work for this newspaper is thereby rendered subject to immediate discharge.

Bad laws, if they exist, should be repealed as soon as possible; still, while they continue in force, for the sake of example, they should be religiously observed.
—Abraham Lincoln.

Today's Bible Text

After this I beheld, and, lo, a great multitude, which no man could number, of all nations, and kindreds, and people, and tongues, stood before the throne, and before the Lamb, clothed with white robes, and palms in their hands; and cried with a loud voice, saying, Salvation to our God which sitteth upon the throne, and unto the Lamb.—Rev. vii:9, 10.

FEEDING THE ENEMY

If Bishop Manning had thought before he spoke he might have realized that the publicity he has given to Judge Lindsey is just the thing the advocate of companionate marriage craves for the success of his movement. He hadn't commanded the front page for some time.

OLD ADAGE VINDICATED

Radio warnings, given by the chairman of the emergency employment committee at Washington, D. C., urged jobless people to stay in their own community and not to make the unemployment situation more complicated by drifting from place to place in search of work. The philosophy of this situation was embodied, many generations ago, in the old saying, "A rolling stone gathers no moss."

LOOKS LIKE AN "IDLE" THREAT

Representative Hamilton Fish, Jr., declares that the nation has 500,000 Communist adherents. That is less than one-half of 1 per cent of the population and the Debs party cast more than that number of votes at a Presidential election. We do not see anything alarming in those figures, considering the number of men out of work and remembering the millions of American laboring men who own their own homes.

EMOTION TEST

Added to the intelligence test, now so popular, an inquiry into the instability of emotions would prove a valuable institution. While it is true that the killing of a child by a parent is a very rare occurrence, and the circumstance of the mother who shot her son in a burst of anger, an almost unprecedented one, still most parents indulge at times in destructive outbursts of temper which destroy the germ of truth, obedience or honesty which they are trying to foster.

BEST OF LIFE

Browning's prophecy, "Grow old along with me, the best is yet to be," is not only reiterated but demonstrated in the life and philosophy of the 106-year-old Russian Countess, who says, "woman's happiest and most successful years are after she is 50 years old." Women of today who are refusing to be classed as elderly, at any age, are pioneers in a development which, in a generation or so, will give to the world an entirely new type. That new type will neither condemn nor compete with youth. It will have too many problems and vital interests of its own.

GAS FUMES ELIMINATED

World-wide attention has been attracted to the announcement of Dr. Miller Reese Hutchinson, formerly chief engineer for Thomas A. Edison, that he has invented a device which will eliminate carbon monoxide fumes from gasoline engines and, it is said, save more than $1,000,000,000 annually in the nation's fuel bills.

The invention, accepted as a practical one by several engineers who have witnessed its demonstration, was the result of the accidental death of Dr. Hutchinson's son Harold, an airplane pilot. It employs the principle of catalysis, or chemical change, to prevent waste of fuel through improper carburetion and imperfect combustion. It weighs about a pound and a half and can be manufactured at small cost.

The value of the invention has been proved in six months of flying by a transport pilot and there seems to be little doubt of its adaptation and utility. It must be doubly interesting to those chemists who have so long studied the problem of carbon monoxide fumes, which are both odorless and invisible, without evolving a practical solution.

To turn deadly monoxide fumes into a harmless gas, as Dr. Hutchinson appears to have done, is to confer a great benefit upon mankind, and if the device proves commercially practicable the inventor will have earned the thanks of the whole civilized world.

THE WORLD COURT ISSUE

President Hoover's message transmitting the World Court protocols to the Senate contains all that needs to be said on that subject, but not all that will be said. There is no Senator not ready for a vote immediately on the question and its disposal requires no more time than is needed for a roll call. The matter has been thrashed out thoroughly in public, private and press debate, over a long period of years and public as well as official sentiment is overwhelmingly in favor of ratification.

Notwithstanding all this, dispatches from Washington indicate there is considerable doubt if the question will even be reached in the present session. Here is an important piece of public business—important mainly because of its psychological effect upon a world needing an impetus toward the peaceful settlement of disputes—which can be and ought to be disposed of quickly, postponed because two or three Senators are violently opposed to action upon it for no apparent reason other than that they are personally and violently opposed to the thing itself. The chief opponent, Hiram Johnson, has other reasons; his opposition is based, in part, on the fact that it is proposed by President Hoover, and in part on the fact that his ally, Hearst, has an old grudge against Elihu Root.

That Johnson in this matter, as in so many others, misrepresents his constituents, is as plain as day. In California, 106 daily newspapers with a total circulation of 1,268,477 favor American adherence to the court, as shown by a poll made by the American Foundation; while thirty-four papers with a total circulation of 1,069,291 are opposed. The bulk of the opposition here is furnished by the Hearst newspapers, which oppose the court not for public but for private reasons, but even assigning this opposition its full value there is a clear majority of 200,000 for the court. In the United States as a whole, the court majority as shown by the newspaper poll is overwhelming. There are 1357 papers favorable to the court with a total circulation of 26,993,906, while the papers opposed (including all the Hearst papers) number only 265 and their total circulation is 10,557,317. In the poll fifty-eight papers with a circulation of 549,177 took no stand; fourteen, with a circulation of 432,242, were recorded as "impossible to classify," and 342 made no reply. In all 2036 papers were polled; their total circulation is given as 41,097,042. So far as newspapers reflect public sentiment—which is pretty far—the court thus shows a clear and heavy majority against opposition and indifference combined—and it is safe to say that virtually all the opposition is on record.

Another poll was taken by the National Economic League. The vote of the members from California of the league's national council shows 108 in favor of adherence to the court and only eleven opposed; the vote all over the country was 1862 in favor to 123 opposed. The National Economic League Council has a selected membership of representative men and women, considered in their respective communities to be leaders of public opinion, and its favorable vote of 94 per cent is genuinely significant.

No State in this latter poll showed a majority against the court. In the American Foundation newspaper poll there were two States, Illinois and New Hampshire, in which newspapers having the larger circulation opposed the court, the ratio in Illinois being as 20 to 11 and in New Hampshire as 16 to 15. But the ratio in New York is as 43 to 32 in favor of the court, in Pennsylvania 10 to 1 in favor of the court, in Ohio 19 to 5 in favor of the court, in Massachusetts 17 to 5 in favor of the court, in Texas 103 to 8 in favor of the court.

Illinois in the National Economic League poll, however, stands 110 to 15 in favor of the court and New Hampshire 27 to 0 in favor of the court. The Illinois newspaper result is produced by the attitude of the Hearst papers and the Chicago Tribune, the latter mildly opposing the court as a part of its general program.

Adherence to the court, favored by Presidents Harding, Coolidge and Hoover, does not involve the United States in any way without its consent. Most of the nations which have membership in the court also have membership in the League of Nations, and the court is in a sense an advisory body to the League, but it is not controlled by the League. The United States cannot be called before the court nor can the court determine any American question without the consent of this country.

From our point of view, the only effect of ratification of the protocols will be the assumption by this country of a few thousand dollars a year as our share of its expenses. We can submit questions to the court if we so elect, without membership, and we are under no greater obligation to submit them after membership.

But we have pledged ourselves by the Kellogg-Briand pact to peaceful solution of international disputes, and the World Court is the existing, obvious and convenient vehicle for peaceful solution. The world will take our adherence to the court as a proof of our good faith in signing the Kellogg pact, and it will interpret our refusal to adhere as evidence of bad faith.

When so many nations, including some of the most powerful, are not only members of the court, but have actually agreed to accept compulsory jurisdiction, there is no reason for the United States to refuse membership which really leaves us complete freedom of action.

The protocols should be ratified and at this session. There is neither reason nor excuse for delay.

TRUE TO REPUTATION

The stand taken by Queen Elizabeth in demanding an investigation of the Meuse Valley fog deaths shows that all the nice things written about the consort of King Albert during the World War were not Allied propaganda.

WORKING THE OLD AXIOM

Cornell scientists experiment with drug to cure the drug habit. As the drug habit robs a victim of his manhood they evidently are working on the theory that it takes a thief to catch a thief.

The LEE SIDE O' L.A.

BY Lee Shippey

IN RIVERSIDE county there are two Indian Boy Scout troops, one Japanese troop, two Mexican troops and a Negro troop. A third Indian troop is being formed at Mecca. The two already functioning are at Sherman Institute in Riverside and in the Morengo reservation.

RIVERSIDE IS SUCH A PRETTY PLACE TOO

The Japanese troop, invested about a year ago at the Mission Inn under the sponsoring of Frank A. Miller, is a large and active group.

Dr. Guy Bogart of Beaumont, who is always bobbing up to claim some sort of championship for his area, informs us that news recently came that the national headquarters had classed the Riverside area council the highest-rating in progress and efficiency in the twelfth region, including California, Nevada, Arizona and Utah. John M. Lescing, county executive for that council, is especially interested in Americanization and citizenship. Besides his inter-racial work there he organized a Japanese troop in Sacramento which sent Harry Mayeda and a picked troop to Japan.

Besides the special troops, there are many boys of foreign birth in the other Boy Scout troops of Riverside county.

The Best Are Handicapped

Now that some of us are feeling a bit depressed, it's a good idea to look about us at some of those who won't let anything depress them.

Los Angeles is full of them. We could fill this column for a year with stories of heroic perseverance, of unconquerable courage — true stories of men and women we meet in our daily lives. But have no fear—we won't. Just for a moment, though, we suggest that if you are imagining you are having a little hard luck you compare your own story with that of W. H. Sallada of 1044 West Thirtieth street.

Sallada was a soldier in the Civil War and in the fighting around Richmond he was shot through the head. If he'd been of the giving-up kind he would have given up just there. But Sallada wasn't the giving-up kind. The wound made him totally blind for life and when he revived in that terrifying darkness which no light can illumine he was in agony. It looked as if there was no life ahead for him except suffering and more suffering and still more suffering, and then an early death. But Sallada reasoned it out and decided to keep playing the game as long as he had anything to play it with.

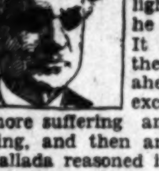

The result was that since he has been a traveling salesman, has conducted a fruit and confectionary store, owned and operated a general store, edited a newspaper, written two books, built a two-story addition to his home, creating the plans and doing all the work, including the making of all door and window casings by hand. After selling that store he traveled again, then opened a general music store and gave his spare time to an invention which he patented in 1877. He helped build three houses, doing much fine cabinet work and building tables, stools, chiffoniers, inlaid handkerchief boxes and things like that.

His newspaper activities led him into politics and he was elected an Alderman of an Iowa town. From there he moved to Des Moines, where he became a real estate dealer and again was elected Alderman. There he organized Crocker Post, G.A.R., of which he later became commander, and ever since has been prominent in Grand Army circles.

He married in 1868 and is the father of three sons and a daughter. The family settled in Los Angeles in 1895.

The other day Sallada was the speaker at one of the Saturday afternoon parties of the Cheerie Chase Club, the organization of Los Angeles blind people who get together once a week to laugh and sing have a good time. He was bearing his years well. He was eloquent, poetic, triumphant. He aroused his hearers to enthusiasm. And when we thought of all he had been through to come to that moment we thought it might be worth while to pass the story along.

Unquenchable

Speaking of unconquerable folks, Mme. Caro Roma is to be the guest of honor of the Cadman Creative Club tonight at the home of her old friend, Baroness Ryhinor-Morrill, 2351 Portland street. The other day we were permitted to drop in on a meeting of the League of American Penwomen at which Roma and the Baroness were guests. It's been a good many years since Roma was first a light-opera star and then a grand-opera planet, singing a dozen years or more in London alone, but the composer of "Resignation" and "Caroline" and many other songs simply took hold of that meeting and became the life of the party. Her voice still is beautiful. And the Baroness—well, you should have heard her play the "Sonata Apassionata." Truly, this is Youthland.

Joshua Little Says

The close of the football season will help the unemployment situation. The number of unemployed every time a big game was being radioed really was something to worry about.

To keep the Literary Digest's "Slips That Pass" editor from jumping to wrong conclusions, I hasten to point out that it was not over a story of Hollywood but one of a missing fishing boat that The Times ran the headline: "Hope for Fidelity Given Up."

The folks who think "America would be better off with another World War on its hands" possibly don't stop to think about the amount of compensation we'd have to vote after that one.

Most of the wives who are great financial drains on their husbands would get pretty small allowances if they were paid on a piece-work scale.

FOOTBALL SCORE

"Jes' 'Fore Chrismus I'm as Good as I Kin Be" was not written of any Los Angeles hold-up man.

The Annapolis woman who is just about to marry her fifth naval officer mustn't get discouraged if this union, also, turns out badly. If she keeps on she's sure to get a good one some time.

DISARMAMENT PROSPECTS

Ending by the preliminary conference on disarmament of its labors at Geneva cannot be called a breaking down of the disarmament movement. While its accomplishments are slight, it has, as Ambassador Gibson said in his speech, made a beginning upon which subsequent conferences can enlarge and elaborate. There will be a disarmament conference in 1932, and in the meantime public sentiment in the various countries involved may perhaps be educated in the right direction.

The preliminary discussions have not, it is true, reached any formula which will lessen armament, but they have provided for publicity about arms expenditures and armament statistics, so that a real basis for comparison may be had. These steps seem timid and hesitating, but so were the first steps toward naval disarmament, in which there has been really substantial progress. Twenty years ago not even such limited progress could have been made. The nations of that time would not have admitted that any other nations had even a legitimate interest in their military preparations and would have resented the simplest inquiry.

The mere recognition that armament is, in fact, an international problem is a great step forward.

It is frequently said that Europe is grooming for another war, and various evidences leading to that conclusion are pointed out. Those with memories able to reach back to the period antecedent to the world struggle will recall that this is the exact opposite of the situation then. The events of 1914 burst out of a clear sky, so far as most of the world is concerned. A world war was not even believed possible; which probably explains why there was not even a skeleton of an international organization working for peace. Today a world war is considered possible, and earnest and sincere efforts are being made to prevent it. If there had been in 1914 a Kellogg pact, a League of Nations, a Locarno agreement, a World Court, it is possible and even probable that the world struggle could have been averted. Then war was not much dreaded; today the dread of it is universal; its wounds still ache.

In all aspects, the situation seems much less likely to produce war than any situation in the world's history, and this has a bearing upon disarmament. Every year has seen a strengthening of the peace-making machinery, and it may be strong enough by 1932 so that some of the fearsome nations now holding back can be induced to place reliance upon it.

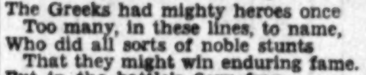

NO MORE IMMUNITY

By James J. Montague

The Greeks had mighty heroes once
Too many, in these lines, to name,
Who did all sorts of noble stunts
That they might win enduring fame.
But in the battle's fiery fray
A number of them doubtless flunked,
And these are sure to be some day
Debunked.

J. Caesar's conduct, in his time,
At war, or in his marble home,
Was looked upon as most sublime
By nearly everyone in Rome.
And all historians agree
That bitter would have been his cup
If he dreamed how he would be
Showed up.

When men of might and strength and power
Still had the saber and the crown,
The caustic writers of their hour
Made no attempt to cry them down.
But when no longer they could step
Upon the necks of prostrate nations,
The writing boys soon wrecked their
Reputations.

And now, in this more daring age,
Fame only briefly may survive,
The figures on the public stage
Are panned while they are still alive.
As soon as they have made a hit
The jeering writers treat 'em rough,
Which, as you'll probably admit,
Is tough.

(Copyright, 1930, by The Bell Syndicate, Inc.)

GOOD LUCK VS. BAD LUCK

BY FRANK A. GARBUTT

A true story of what really happened—with a moral.

Southern California's first real estate boom broke in 1886 and within a year thereafter I found myself broke, with a wife and baby to support. The days were spent in looking for work; the evenings in searching the directory for people who might have jobs to offer and writing to them. Six months' unsuccessful endeavor left its mark of sickening discouragement. I radiated bad luck and found some relief in confiding it to the rapidly decreasing number of friends who could be found to listen to me.

All salable belongings had been peddled for money to buy food and the last book, W. W. Greener on guns, a present from my father costing $10, had been sold for 30 cents, which represented my full cash resources. There was nothing in the larder except a few potatoes . . . and then came my good luck . . . I found a copy of Puck.

It contained a comic story of Brown, who was exactly in my fix except that he owed everybody and was busy telling hard-luck stories whenever his creditors succeeded in overtaking him.

Then Brown, like me, had his streak of good luck. He found a comic paper with a story of a man named Jones, who turned bad luck into good by talking good luck instead of bad.

All of a sudden Brown realized that being down and out and industriously advertising it, brought him nothing but insistent duns from his creditors. He was shunned by his friends and dodged by his acquaintances.

Brown, determining to follow Jones's example, spied his tailor. Where formerly he would have dodged across the street to avoid him he now ostentatiously rushed across to intercept him. Approaching with a broad smile and outstretched hands, he forestalled the coming dun . . . "Congratulate me, old man . . . just had a streak of good luck . . . closed a big deal . . . will be around in a couple of weeks, just as soon as the escrow is closed and pay that old account and order some new clothes . . . awful sorry not to have paid you sooner . . . want to apologize."

The tailor, with the payment of the doubtful account assured, new business in sight, and impressed with Brown's good luck, insisted that it was a pleasure to have carried him and urged Brown to come now to be measured for a new suit, which it was apparent he needed badly. "Couldn't think of it," said Brown, "until that old account is paid." "Nonsense," said the tailor, "you know your credit is always good with me," and, despite his apparent reluctance, Brown shortly sallied forth with a new suit and a glad smile radiating good luck.

With his mouth full of pins while fitting his banker, the tailor recounted Brown's good luck, just closed a big deal, lucky fellow, smart, too. Aided by the new suit, Brown did his part in spreading the glad tidings until everybody was talking of Brown's good luck; they were not certain just what it was, but there was no doubt that he was a lucky fellow.

In a few days people were seeking his advice . . . before a week went by a friend gave him a deal to close, "because he was so lucky." Before the two weeks elapsed, Brown came in with a roll that would choke a cow and peeled enough twenties off of the core of $1 bills to pay his tailor—and Brown was through with talking of hard luck or hard times, forever.

Jevne's Grocery Store at 34 North Spring traded groceries to the farmers for eggs and put these eggs in tubs before the counter for sale to the customers. Before the days of graded stock these eggs varied from pullet eggs a little larger than a pigeon's to double yolks almost as big as turkey eggs.

The clerk disclosed the price—15 cents a dozen—and answered yes to my inquiry whether he would give two dozen for 25 cents. Without cracking a smile, but with the light of good luck in my eye, I handed him my quarter and asked for two dozen of the biggest eggs in the house. Perhaps my gall captivated him, perhaps he sensed I needed them, but he selected two dozen eggs every one of which had a double yolk and which weighed as much as four dozen average eggs. The remaining nickel bought two loaves of old bread—it made better toast—and with my bargains I started home.

Between Jevne's and the old Los Angeles County Bank I met Sam Dewey, its cashier, with my newly acquired lucky smile. To his inquiry as to how I was getting on, I told him that I had just put over a big deal in eggs. He was glad to hear it, wanted to know why I had quit banking with them and volunteered that I still had $10 to my credit in an old account.

It didn't take me long to draw out $10 which I jingled in my pocket at every possible opportunity. I went home walking on air and radiating good luck to everyone I met.

A short time after, I went into the diamond business. First making arrangements to sell for cash to a foreign jobber, I advertised to buy, my trade coming from those who had accumulated diamonds during the hectic days of the first real estate boom in Los Angeles, paying more than a pawn broker would loan. My first advertisement in the Los Angeles Times cost me one of those ten silver dollars. My first big diamond deal netted $50. The first year's business grossed $30,000. People said that darned kid always was lucky. But I had learned my lesson, which is the moral of this story.

You can't make money talking about hard times.

At a recent rally of the National Council of Girls' Clubs in London there were representatives of 4000 clubs with 250,000 members.

LETTERS TO The Times

[Name and address of writer must accompany all letters for this column. Letters of a personal nature or involving contentious religious questions are not acceptable.]

The Fruits of the Spirit?

SANTA BARBARA, Dec. 8.—[To the Editor of The Times:] I have just read the account of Sunday's disgraceful scene enacted between Bishop Manning, Mr. Ben Lindsey and the congregation of the Cathedral of St. John the Divine in New York City. To comment on the matter seems imperative.

I am not attempting to criticise Bishop Manning. What I do object to is the passing of judgment on individuals and the discussion of politics in a sanctuary that should be free from prejudice and the error of personal opinion. It is my understanding that Christ once said, "Judge not that ye be not judged." It is my understanding that America proclaimed, over a century and a half ago, the freedom of speech, and it is my understanding that neither of these cardinal principles exist in fact.

When any minister of the church throws off the cloth to damn a man, it would be thought that he would leave it off long enough to hear the accused answer. In olden days a murderer was safe from arrest in a church and yet today a man is mobbed and beaten by a fanatic crowd because he seeks to protect his name. According to your dispatch, one woman cried, "Lynch him." I wonder, does this poor soul think she ranks high in spiritual development.

OLIVER BAINBRIDGE.

Troy Citadel Unshaken

LOS ANGELES, Dec. 9.—[To the Editor of The Times:] It is, indeed, a calamity that since the debacle of last Saturday our sports writers, in all city papers, seem to get a great amount of satisfaction out of still belittling our fine Trojans and their coach.

Isn't there a single spark of loyalty left in our own home town for our fine boys? It is shameful to "turn turtle" completely, so to speak, instead of trying our best to boost them out of that benumbed inactive condition they were in December 6, 1930. I. WILSON.

More Uglification Threatened

DUARTE, Dec. 9.—[To the Editor of The Times:] It is with much alarm and real discouragement that I read in this morning's Times that the Los Angeles Planning Commission and some of the City Council are again considering zoning Los Feliz Boulevard in Hollywood for business.

I have always enjoyed that particular drive on account of its beautiful residences and fine grounds, with the hills behind for a natural background, but what will be the result if Los Feliz is zoned for business? The residences on the boulevard will be made over into office or other business concerns, with more or less no-account new structures in between; false fronts will be plastered on other residences, all sorts of signs and eye-sores generally will spring up, the whole district will lose its charm and stability as a residential section and Los Feliz Boulevard will be just another street to be got through as rapidly as possible on our way somewhere else.

M. E. D.

Los Feliz Boulevard

LOS ANGELES, Dec. 9.—[To the Editor of The Times:] Not only as a property owner and resident in Los Feliz Hills, but as one looking to the Los Angeles of the future, I am appealing to you at this time, asking if you will please use your influence, through your paper, to bring this matter of the spot zone for business on Los Feliz Boulevard to the attention of your readers, either through an editorial, a cartoon or in The Lancer.

It does seem as though one boulevard might be spared and saved from business. This, the shortest one and with perhaps the most glorious mountain view in Southern California as one drives east approaching the Los Angeles River—the boulevard that links the three entrances and beautiful Griffith Park! Especially as there is ample business zoning already near.

For years we have fought to save Los Feliz Boulevard, enjoyed by thousands who use it daily. In this, our last stand, please help us. The hearing takes place before the City Council Monday morning, December 15.

Thanking you.
MARGARET E. MOORE.

Yeah, That's What I Say, Too

Proud Ma: Oh, Jack, little Sue is just beginning to talk. She's learning to recite "Baa, baa, black sheep, have you any wool."

Proud Pa: Does she really say all that?

Proud Ma: She doesn't say it all yet, but she's got as far as "Baa, baa."—[Pathfinder.

The first high silk hat is said to have been invented in 1797 by a London hatter named Hetherington, who created nearly a riot when he appeared on the street wearing his "topper."

DUKE PAYS TRIBUTE TO CITY

Sutherland Discusses Olympic Games

[P. & A. photo]

Nobleman Guest of Douglas Fairbanks

Duke of Sutherland tells of Europe's interest in international athletic event and of appreciation abroad of Los Angeles' hospitality.

EUROPEANS are looking forward with interest to the Olympic Games scheduled for this city in 1932 because of the widespread knowledge of the hospitality of Los Angeles and Hollywood, yesterday declared the Duke of Sutherland who is a visitor here from England. He and his party are house guests at Pickfair, the home of Douglas Fairbanks and Mary Pickford in Beverly Hills.

"While it is a bit early as yet to get the public's reaction to the games, I am positive it soon will manifest itself because of the fame of your hospitality," said the Duke, who is president of the Olympic Games committee in England.

"My position on the committee is more or less honorary," he continued, "but I take keen interest in the games and undoubtedly will be a visitor here at the time."

Inasmuch as he is in this country for a holiday, he declined to discuss anything of a political nature. While here he will go on a fishing trip to Lower California in Joseph Schenck's yacht and thence on visits to Santa Barbara, Del Monte, San Diego and other places of interest before leaving for Florida, where he will met his wife, daughter of the Duke of Lanesborough.

The Duke of Sutherland, a well-known figure in political circles in London, sportsman and huntsman, was formerly undersecretary of the Air Department of the British government. He is accompanied on the trip by Gray Phillips, his secretary, and by Edward Ward, son of Lord Douglas.

The visitor is a descendant of one of the oldest and most prominent families in England, and visits Fairbanks and Miss Pickford as a result of a long standing friendship between his mother and the actor. He is a motion-picture enthusiast, having his own theater on his estate near London. During his visit in Hollywood he will be entertained by and will meet many of the film celebrities.

SOUND EXPERTS ALL EARS

Acoustical Society's Head, Here for Gathering, Says America in Center of Noise Renaissance

A renaissance of sound is on in the world and its center is in the United States, in the opinion of Harvey Fletcher of New York, president of the Acoustical Society of America. What with all the radios, sound motion-pictures, phonographs, telephones and such things scattering new sounds of every kind all around, some of the world's keenest scientists and researchers in technical fields are devoting their attention to the making, transmitting and reception of sound, he said.

HARVEY FLETCHER

Nearly 200 of the foremost of these men are here for the fourth meeting of this two-year-old organization and they will spend today and tomorrow talking things over at the University of California at Los Angeles. At the same time nearly 100 members of the Pacific Coast section of the American Physical Society will be in session there. The two will hold a joint session this afternoon and tonight will have an entirely social dinner with the Academy of Motion Picture Arts and Sciences in on it too.

One of the things, for instance, Dr. Fletcher said, that acoustics experts are trying to do is to eliminate the many sounds that pervade the theater while the talkie apparatus is trying to do its stuff. Along with the moaning voice of the heroine as she swoons there gets also into the ears of the audience a lot of noises, not of themselves noticeable, that occurred in the production studio, in the transmitting machines, and in th theater itself. All these with maybe the shortcomings of the players themselves are some of the things that one group of the society is worrying about.

Incidentally, the president said, it is just such noises that do a lot toward preventing the talkie from getting its drama across the footlights, that is, the terrifying low growl of the villain loses some of its terrifying waves in wrestling with all the other sound waves for first whack on the public's eardrum.

Other phases of the society's work have to do with the somewhat more important businesses of providing fog signals that go out to warn passenger and cargo ships, deadening of the deafening noises that make for discomfort in airplane travel, constructing auditoriums so that a speaker can be heard easier and even such particular problems as providing the better for one broker to hear another amidst the kind of noises that rage in the pit during trading hours.

The physicists, somewhat unlike the acoustics experts in the more or less commercial field, are mostly research men in universities of the western States. They will talk about astronomy and maybe their search for improving starlight reflectors will give flappers a better rouging mirror; they will talk about coefficients, possibly a few inefficients, and lots of things way over a reporter's head.

Leonard B. Loeb of the University of California is the head man of the physicists' society section. He is due here this morning from Berkeley.

Yesterday the vanguard of acoustics experts and physicists visited Fox studios to see sound-picture apparatus. Dr. Fletcher spent the forenoon lecturing to a group of University of Southern California students about vocal sound production.

Schools and Colleges

ORMATION ABOUT
OLS The Times School and College Bureau will help you secure complete information. THIS SERVICE IS FREE. Just fill in the coupon The Times School and College Bureau, located at The Times South Spring St., or Telephone MAdison 2345 Extension information will be sent you promptly.

Check information desired:

( ) GIRLS give age ( )
( ) MILITARY
( ) SUMMER CAMP, BOYS GIRLS give age ( )
give age ( )
ERCIAL
( ) SOCIAL ETIQUETTE

Commercial Schools

for forty-five years. All commercial courses—University and business college. Bachelor degree in two years. Day and night classes. Enter any time. Excellent positions secured. Part-time work provided. Get catalog. TRinity 8401.
Woodbury Bldg. 727 So. Figueroa St.

Military Schools

ARMY AND NAVY ACADEMY
A fully accredited school preparatory to College, West Point and Annapolis. Land and aquatic sports during entire year. For catalog, address (Late Capt. 6th U. S. Infantry.) Box T., Pacific Beach, Calif.

AN MOST MODERN BOYS' SCHOOL IN AMERICA
Where Health, Happiness and Progress are Assured
Ideal location. Physical training parallels Accredited to Universities.
11600 BEVERLY BOULEVARD (nr. Sepulveda) West Los Angeles Ph. OX. 7525; West L. A. 31163.

MILITARY ACADEMY The nationally famous "Big School for Little Boys" is now in session. Cadets are admitted from the first grade through the eighth. Come and visit us or write for catalog and beautiful picture book. Address Major Robert A. Gibbs, 1235 So. Ave., or Phone WHitney 1128.

MILITARY ACADEMY
Enrollment completed. Applications being taken for waiting list. Accredited Elementary and High School. Public Speaking featured. Fireproof buildings. Open the year round. Phone OXford 2149.

Importance of Seal Sale Told

A plea to support the Christmas Seal Campaign now being conducted by the Los Angeles Tuberculosis Association was made yesterday by Hubert T. Morrow, member of the board of directors of the association.

"Unless sufficient funds are raised this year," Morrow stated, "the Los Angeles Tuberculosis Association will be seriously hampered. Numerous projects, among which are a health camp for underpar boys, free clinics throughout the city, a division of tuberculosis in the City Health Department, special chest clinics for maternity cases, promotion of health work in industry, and other necessary activities depend for their operation on the successful consummation of the seal campaign, as the funds raised through it are practically the association's only source of income.

The association, 1008 Transportation Building, Trinity 6584, and they tion Building, Trinity 6584, will gladly mail a supply of seals.

FIREMEN SCRUB CHURCH AT MIDNIGHT---NO FOOLIN'

Although he didn't give his name, he is presumed to be a model citizen who never suffered the alcoholic mirages of waltzing pink lizards and cavorting elephants wearing green derbies, so when he came upon a squad of city firemen leisurely scrubbing a church at midnight one can hardly blame him for being a bit startled.

He was wending his "weary way homeward" when he suddenly beheld what he believed was an apparition. So he made his way cautiously around a couple of blocks and viewed the operations from another angle. He was certain his vision wasn't tricking him.

He made a mental note that it was the First Methodist Episcopal Church at Eighth and Hope streets, and agreed with himself that he would inquire into the affair for his personal curiosity.

Yesterday he called the fire department headquarters and the assistant chief on duty eased his fears of mental vagaries by informing him that the department does the washing down in many instances for churches that so request. And so the man went around and gazed with puzzled mien at the dingy, grimy old police station on First street.

Fraternity Men Will Gather at Annual Banquet

An exceptionally large attendance of Greek letter fraternity men is expected at the ninth annual banquet of the Interfraternity Alumni Association of Southern California which will be held tomorrow evening at the Elks' Club. The Orange county branch of the association has sent word that it will attend in a body.

Dan Oertel of Pi Kappa Alpha, chairman of the committee on arrangements, has prepared a lengthy entertainment program, the serious note of which will be an address by Orra E. Monnette. This will be followed by an analysis of the highlights of the past football season by an expert whose identity has not been announced. The remainder of the program will be devoted to music and comedy.

Presiding will be Edward M. Loftus of Theta Chi, president of the association.

VETERAN NAME COMMANDER

Albert H. Wainess, past national adjutant-general of the United Veterans of the Republic, was elected commander of Unit 333 of that organization last night to succeed Col. Charles W. Decker.

City Light and Power Defense League Formed

Announcement of the intention of a group of Los Angeles citizens to form an organization to be known as the Municipal Light and Power Defense League was made yesterday. Officers chosen for the nucleus of the organization are Franklin D. Howell, president; Judge Leslie R. Hewitt, vice-president; Miss Mary J. Workman, second vice-president; Seward C. Simons, secretary.

The announced purposes of the organization are to resist attacks on the Los Angeles municipal power system, to keep the public informed on all matters touching its interests, and to resist encroachments by private or special interests.

Earliest possible developments of the Boulder Canyon project for supplying water and electricity to Los Angeles under public ownership and operation also is favored.

George H. Dunlop, John B. Elliott, S. C. Graham, James M. Hyde, Francis J. Heney, Harlan G. Palmer, E. M. Scofield, Mrs. Lavinia Graham Timmons and Mrs. Shelley H. Tolhurst have accepted places on the executive committee of the new organization.

Kitty Keen's Suggestions

Are Approved by Santa Claus

Out-of-the-ordinary gift ideas which she has gathered from every quarter of the city—out of shop windows, off counters, from shops you may never have thought to visit—useful, appropriate articles that will convince your judgment and reflect the true holiday spirit!

Turn to Kitty Keen's Special Department

In Today's Times

Page 4, Part I

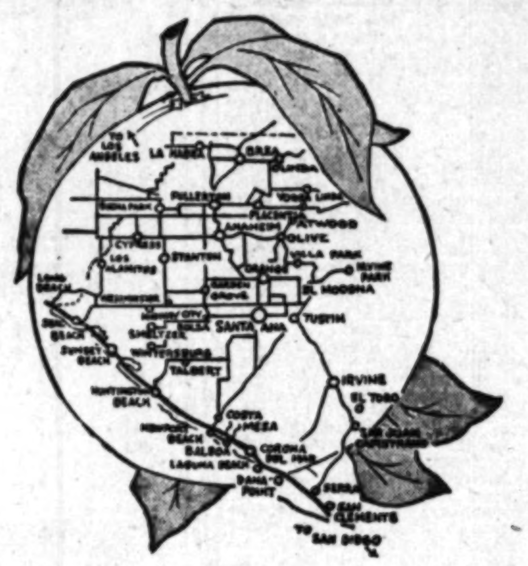

Growth Without A Boom

Wise Investors Dread Booms of Any Sort

It is the Quiet, Steady Growth that Promises Sure Increase of Value and Safety of Investment·

THIS ADVERTISEMENT

Does Not Need a Lot of Words. Here is What is Said by the County Assessor of

BEAUTIFUL ORANGE COUNTY

"In 1911 There Were 9734 Buildings in the County—
In 1916 12,333
In 1930 38,933"

"The Total Assessed Valuation of the County in 1920 was
$114,089,155
In 1930 it is $206,832,045"

By Statistical Reports Proven to Be the Richest County Per Cultivated Acre in the United States. Your Investment is Safe in Orange County—

Natures Prolific Wonderland

THE TIMES-MIRROR COMPANY
OFFICERS
HARRY CHANDLER, Pres. and Gen. Mgr.
MARIAN OTIS CHANDLER, Vice-Pres. and Secy.
FRANK X. PFAFFINGER, Treasurer.
DIRECTORS
Harry Chandler, Marian Otis Chandler, Frank X. Pfaffinger, Mabel Otis Booth, Harry Carr.

Los Angeles Times
EVERY MORNING IN THE YEAR
DAILY FOUNDED DEC. 4, 1881—50TH YEAR

RALPH W. TRUEBLOOD, Managing Editor.

Average for every day of November, 1930....189,379
Sunday only average for November, 1930....368,634
Average every day gain over November, 1929.. 6,426

OFFICES:
New Times Building, First and Broadway.
Branch Office No. 1, 619 South Spring Street.
Washington Office, 1217-1219 National Press Club Building.
Chicago Office, 360 North Michigan Avenue.
New York Office, 285 Madison Avenue.
San Francisco Office, 742 Market Street.
Seattle Office, 2222 White Henry Stuart Bldg.
In addition to the above offices, The Times is on file and may be found by European travelers at the office of the American Express Company, Paris, and 1 Rue Scribe, Paris, France. The names of Californians registering at the last-named address will be published in The Times at intervals.

LOS ANGELES (Loce Ahng hayl ais)

MEMBER OF THE ASSOCIATED PRESS
The Associated Press is exclusively entitled to the use for publication of all news credited to it or not otherwise credited in this paper and also all local news published here within.

The Times seeks at all times to be accurate in every published statement of fact. Readers who discover any important inaccuracy of statement will confer a favor by calling attention of the Editorial Department to the error.

No employee of The Times is permitted to accept any gratuity, in money or its equivalent, from any individual, group or organization having news or business relations with The Times. The public should clearly understand that it is unnecessary to pay anybody anything to get news into The Times and that any Times employee who accepts "gifts" calculated to influence his or her work for this newspaper is thereby rendered subject to immediate discharge.

Bad laws, if they exist, should be repealed as soon as possible; still, while they continue in force, for the sake of example, they should be religiously observed.
—Abraham Lincoln.

Today's Bible Text

After this I beheld, and, lo, a great multitude, which no man could number, of all nations, and kindreds, and people, and tongues, stood before the throne, and before the Lamb, clothed with white robes, and palms in their hands; and cried with a loud voice, saying, Salvation to our God which sitteth upon the throne, and unto the Lamb.—Rev. vii:9, 10.

FEEDING THE ENEMY

If Bishop Manning had thought before he spoke he might have realized that the publicity he has given to Judge Lindsey is just the thing the advocate of companionate marriage craves for the success of his movement. He hadn't commanded the front page for some time.

OLD ADAGE VINDICATED

Radio warnings, given by the chairman of the emergency employment committee at Washington, D. C., urged jobless people to stay in their own community and not to make the unemployment situation more complicated by drifting from place to place in search of work. The philosophy of this situation was embodied, many generations ago, in the old saying, "A rolling stone gathers no moss."

LOOKS LIKE AN "IDLE" THREAT

Representative Hamilton Fish, Jr., declares that the nation has 500,000 Communist adherents. That is less than one-half of 1 per cent of the population and the Debs party cast more than that number of votes at a Presidential election. We do not see anything alarming in those figures, considering the number of men out of work and remembering the millions of American laboring men who own their own homes.

EMOTION TEST

Added to the intelligence test, now so popular, an inquiry into the instability of emotions would prove a valuable institution. While it is true that the killing of a child by a parent is a very rare occurrence, and the circumstance of the mother who shot her son in a burst of anger, an almost unprecedented one, still most parents indulge at times in destructive outbursts of temper which destroy the germ of truth, obedience or honesty which they are trying to foster.

BEST OF LIFE

Browning's prophecy, "Grow old along with me, the best is yet to be," is not only reiterated but demonstrated in the life and philosophy of the 106-year-old Russian Countess, who says, "woman's happiest and most successful years are after she is 50 years old." Women of today who are refusing to be classed as elderly, at any age, are pioneers in a development which, in a generation or so, will give to the world an entirely new type. That new type will neither condemn nor compete with youth. It will have too many problems and vital interests of its own.

GAS FUMES ELIMINATED

World-wide attention has been attracted to the announcement of Dr. Miller Reese Hutchinson, formerly chief engineer for Thomas A. Edison, that he has invented a device which will eliminate carbon monoxide fumes from gasoline engines and, it is said, save more than $1,000,000,000 annually in the nation's fuel bills.

The invention, accepted as a practical one by several engineers who have witnessed its demonstration, was the result of the accidental death of Dr. Hutchinson's son Harold, an airplane pilot. It employs the principle of catalysis, or chemical change, to prevent waste of fuel through improper carburetion and imperfect combustion. It weighs about a pound and a half and can be manufactured at small cost.

The value of the invention has been proved in six months of flying by a transport pilot and there seems to be little doubt of its adaptation and utility. It must be doubly interesting to those chemists who have so long studied the problem of carbon monoxide fumes, which are both odorless and invisible, without evolving a practical solution.

To turn deadly monoxide fumes into a harmless gas, as Dr. Hutchinson appears to have done, is to confer a great benefit upon mankind, and if the device proves commercially practicable the inventor will have earned the thanks of the whole civilized world.

THE WORLD COURT ISSUE

President Hoover's message transmitting the World Court protocols to the Senate contains all that needs to be said on that subject, but not all that will be said. There is no Senator not ready for a vote immediately on the question and its disposal requires no more time than is needed for a roll call. The matter has been thrashed out thoroughly in public, private and press debate, over a long period of years and public as well as official sentiment is overwhelmingly in favor of ratification.

Notwithstanding all this, dispatches from Washington indicate there is considerable doubt if the question will even be reached in the present session. Here is an important piece of public business—important mainly because of its psychological effect upon a world needing an impetus toward the peaceful settlement of disputes—which can be and ought to be disposed of quickly, postponed because two or three Senators are violently opposed to action upon it for no apparent reason other than that they are personally and violently opposed to the thing itself. The chief opponent, Hiram Johnson, has other reasons; his opposition is based, in part, on the fact that it is proposed by President Hoover, and in part on the fact that his ally, Hearst, has an old grudge against Elihu Root.

That Johnson in this matter, as in so many others, misrepresents his constituents, is as plain as day. In California, 106 daily newspapers with a total circulation of 1,268,477 favor American adherence to the court, as shown by a poll made by the American Foundation; while thirty-four papers with a total circulation of 1,069,291 are opposed. The bulk of the opposition here is furnished by the Hearst newspapers, which oppose the court not for public but for private reasons, but even assigning this opposition its full value there is a clear majority of 200,000 for the court. In the United States as a whole, the court majority as shown by the newspaper poll is overwhelming. There are 1357 papers favorable to the court with a total circulation of 26,993,906, while the papers opposed (including all the Hearst papers) number only 265 and their total circulation is 10,557,317. In the poll fifty-eight papers with a circulation of 549,177 took no stand; fourteen, with a circulation of 432,242, were recorded as "impossible to classify," and 342 made no reply. In all 2036 papers were polled; their total circulation is given as 41,097,042. So far as newspapers reflect public sentiment—which is pretty far—the court thus shows a clear and heavy majority against opposition and indifference combined—and it is safe to say that virtually all the opposition is on record.

Another poll was taken by the National Economic League. The vote of the members from California of the league's national council shows 108 in favor of adherence to the court and only eleven opposed; the vote all over the country was 1862 in favor to 123 opposed. The National Economic League Council has a selected membership of representative men and women, considered in their respective communities to be leaders of public opinion, and its favorable vote of 94 per cent is genuinely significant.

No State in this latter poll showed a majority against the court. In the American Foundation newspaper poll there were two States, Illinois and New Hampshire, in which newspapers having the larger circulation opposed the court, the ratio in Illinois being as 20 to 11 and in New Hampshire as 16 to 15. But the ratio in New York is as 43 to 32 in favor of the court, in Pennsylvania 10 to 1 in favor of the court, in Ohio 19 to 5 in favor of the court, in Massachusetts 17 to 5 in favor of the court, in Texas 103 to 8 in favor of the court.

Illinois in the National Economic League poll, however, stands 110 to 15 in favor of the court and New Hampshire 27 to 0 in favor of the court. The Illinois newspaper result is produced by the attitude of the Hearst papers and the Chicago Tribune, the latter mildly opposing the court as a part of its general program.

Adherence to the court, favored by Presidents Harding, Coolidge and Hoover, does not involve the United States in any way without its consent. Most of the nations which have membership in the court also have membership in the League of Nations, and the court is in a sense an advisory body to the League, but it is not controlled by the League. The United States cannot be called before the court nor can the court determine any American question without the consent of this country.

From our point of view, the only effect of ratification of the protocols will be the assumption by this country of a few thousand dollars a year as our share of its expenses. We can submit questions to the court if we so elect, without membership, and we are under no greater obligation to submit them after membership.

But we have pledged ourselves by the Kellogg-Briand pact to peaceful solution of international disputes, and the World Court is the existing, obvious and convenient vehicle for peaceful solution. The world will take our adherence to the court as a proof of our good faith in signing the Kellogg pact, and it will interpret our refusal to adhere as evidence of bad faith.

When so many nations, including some of the most powerful, are not only members of the court, but have actually agreed to accept compulsory jurisdiction, there is no reason for the United States to refuse membership which really leaves us complete freedom of action.

The protocols should be ratified and at this session. There is neither reason nor excuse for delay.

TRUE TO REPUTATION

The stand taken by Queen Elizabeth in demanding an investigation of the Meuse Valley fog deaths shows that all the nice things written about the consort of King Albert during the World War were not Allied propaganda.

WORKING THE OLD AXIOM

Cornell scientists experiment with drug to cure the drug habit. As the drug habit robs a victim of his manhood they evidently are working on the theory that it takes a thief to catch a thief.

The LEE SIDE O' L.A.
BY Lee Shippey

RIVERSIDE IS SUCH A PRETTY PLACE TOO!

IN RIVERSIDE county there are two Indian Boy Scout troops, one Japanese troop, two Mexican troops and a Negro troop. A third Indian troop is being formed at Mecca. The two already functioning are at Sherman Institute in Riverside and in the Morengo reservation.

The Japanese troop, invested about a year ago at the Mission Inn under the sponsoring of Frank A. Miller, is a large and active group.

Dr. Guy Bogart of Beaumont, who is always bobbing up to claim some sort of championship for his area, informs us that news recently came that the national headquarters had classed the Riverside area council the highest-rating in progress and efficiency in the twelfth region, including California, Nevada, Arizona and Utah. John M. Lescing, county executive for that council, is especially interested in Americanization and citizenship. Besides his inter-racial work there he organized a Japanese troop in Sacramento which sent Harry Mayeda and a picked troop to Japan.

Besides the special troops, there are many boys of foreign birth in the other Boy Scout troops of Riverside county.

The Best Are Handicapped

Now that some of us are feeling a bit depressed, it's a good idea to look about us at some of those who won't let anything depress them.

Los Angeles is full of them. We could fill this column for a year with stories of heroic perseverance, of unconquerable courage — true stories of men and women we meet in our daily lives. But have no fear—we won't. Just for a moment, though, we suggest that if you are imagining you are having a little hard luck you compare your own story with that of W. H. Sallada of 1044 West Thirtieth street.

Sallada was a soldier in the Civil War and in the fighting around Richmond he was shot through the head. If he'd been of the giving-up kind he would have given up just there. But Sallada wasn't the giving-up kind. The wound made him totally blind for life and when he revived in that terrifying darkness which no light can illumine he was in agony. It looked as if there was no life ahead for him except suffering and more suffering and still more suffering, and then an early death. But Sallada reasoned it out and decided to keep playing the game as long as he had anything to play it with.

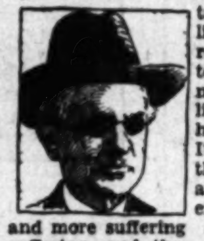

The result was that since he has been a traveling salesman, has conducted a fruit and confectionary store, owned and operated a general store, edited a newspaper, written two books, built a two-story addition to his home, creating the plans and doing all the work, including the making of all door and window casings by hand. After selling that store he traveled again, then opened a general music store and gave his spare time to an invention which he patented in 1877. He helped build three houses, doing much fine cabinet work and building tables, stools, chiffoniers, inlaid handkerchief boxes and things like that.

His newspaper activities led him into politics and he was elected an Alderman of an Iowa town. From there he moved to Des Moines, where he became a real estate dealer and again was elected Alderman. There he organized Crocker Post, G.A.R., of which he later became commander, and ever since has been prominent in Grand Army circles.

He married in 1868 and is the father of three sons and a daughter. The family settled in Los Angeles in 1895.

The other day Sallada was the speaker at one of the Saturday afternoon parties of the Cheerie Chase Club, the organization of Los Angeles blind people who get together once a week to laugh and sing have a good time. He was bearing his years well. He was eloquent, poetic, triumphant. He aroused his hearers to enthusiasm. And when we thought of all he had been through to come to that moment we thought it might be worth while to pass the story along.

Unquenchable

Speaking of unconquerable folks, Mme. Caro Roma is to be the guest of honor of the Cadman Creative Club tonight at the home of her old friend, Baroness Ryhinor-Morrill, 2351 Portland street. The other day we were permitted to drop in on a meeting of the League of American Penwomen at which Roma and the Baroness were guests. It's been a good many years since Roma was first a light-opera star and then a grand-opera planet, singing a dozen years or more in London alone, but the composer of "Resignation" and "Caroline" and many other songs simply took hold of that meeting and became the life of the party. Her voice still is beautiful. And the Baroness—well, you should have heard her play the "Sonata Apassionata." Truly, this is Youthland.

Joshua Little Says

The close of the football season will help the unemployment situation. The number of unemployed every time a big game was being radioed really was something to worry about.

To keep the Literary Digest's "Slips That Pass" editor from jumping to wrong conclusions, I hasten to point out that it was not over a story of Hollywood but one of a missing fishing boat that The Times ran the headline: "Hope for Fidelity Given Up."

The folks who think "America would be better off with another World War on its hands" possibly don't stop to think about the amount of compensation we'd have to vote after that one.

Most of the wives who are great financial drains on their husbands would get pretty small allowances if they were paid on a piece-work scale.

FOOTBALL SCORE

"Jes' 'Fore Chrismus I'm as Good as I Kin Be" was not written of any Los Angeles hold-up man.

The Annapolis woman who is just about to marry her fifth naval officer mustn't get discouraged if this union, also, turns out badly. If she keeps on she's sure to get a good one some time.

DISARMAMENT PROSPECTS

Ending by the preliminary conference on disarmament of its labors at Geneva cannot be called a breaking down of the disarmament movement. While its accomplishments are slight, it has, as Ambassador Gibson said in his speech, made a beginning upon which subsequent conferences can enlarge and elaborate. There will be a disarmament conference in 1932, and in the meantime public sentiment in the various countries involved may perhaps be educated in the right direction.

The preliminary discussions have not, it is true, reached any formula which will lessen armament, but they have provided for publicity about arms expenditures and armament statistics, so that a real basis for comparison may be had. These steps seem timid and hesitating, but so were the first steps toward naval disarmament, in which there has been really substantial progress. Twenty years ago not even such limited progress could have been made. The nations of that time would not have admitted that any other nations had even a legitimate interest in their military preparations and would have resented the simplest inquiry.

The mere recognition that armament is, in fact, an international problem is a great step forward.

It is frequently said that Europe is grooming for another war, and various evidences leading to that conclusion are pointed out. Those with memories able to reach back to the period antecedent to the world struggle will recall that this is the exact opposite of the situation then. The events of 1914 burst out of a clear sky, so far as most of the world is concerned. A world war was not even believed possible; which probably explains why there was not even a skeleton of an international organization working for peace. Today a world war is considered possible, and earnest and sincere efforts are being made to prevent it. If there had been in 1914 a Kellogg pact, a League of Nations, a Locarno agreement, a World Court, it is possible and even probable that the world struggle could have been averted. Then war was not much dreaded; today the dread of it is universal; its wounds still ache.

In all aspects, the situation seems much less likely to produce war than any situation in the world's history, and this has a bearing upon disarmament. Every year has seen a strengthening of the peace-making machinery, and it may be strong enough by 1932 so that some of the fearsome nations now holding back can be induced to place reliance upon it.

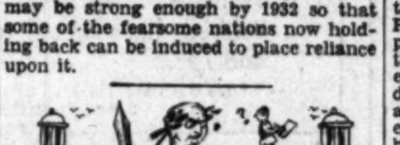

NO MORE IMMUNITY
By James J. Montague

The Greeks had mighty heroes once
Too many, in these lines, to name,
Who did all sorts of noble stunts
That they might win enduring fame.
But in the battle's fiery fray
A number of them doubtless flunked,
And these are sure to be some day
Debunked.

J. Caesar's conduct, in his time,
At war, or in his marble home,
Was looked upon as most sublime
By nearly everyone in Rome.
And all historians agree
That bitter would have been his cup
If he dreamed how he would be
Showed up.

When men of might and strength and power
Still had the saber and the crown,
The caustic writers of their hour
Made no attempt to cry them down.
But when no longer they could step
Upon the necks of prostrate nations,
The writing boys soon wrecked their
Reputations.

And now, in this more daring age,
Fame only briefly may survive,
The figures on the public stage
Are panned while they are still alive.
As soon as they have made a hit
The jeering writers treat 'em rough,
Which, as you'll probably admit,
Is tough.

(Copyright, 1930, by The Bell Syndicate, Inc.)

GOOD LUCK VS. BAD LUCK

BY FRANK A. GARBUTT

A true story of what really happened—with a moral.

Southern California's first real estate boom broke in 1886 and within a year thereafter I found myself broke, with a wife and baby to support. The days were spent in looking for work; the evenings in searching the directory for people who might have jobs to offer and writing to them. Six months' unsuccessful endeavor left its mark of sickening discouragement. I radiated bad luck and found some relief in confiding it to the rapidly decreasing number of friends who could be found to listen to me.

All salable belongings had been peddled for money to buy food and the last book, W. W. Greener on guns, a present from my father costing $10, had been sold for 30 cents, which represented my full cash resources. There was nothing in the larder except a few potatoes . . . and then came my good luck . . . I found a copy of Puck.

It contained a comic story of Brown, who was exactly in my fix except that he owed everybody and was busy telling hard-luck stories whenever his creditors succeeded in overtaking him.

Then Brown, like me, had his streak of good luck. He found a comic paper with a story of a man named Jones, who turned bad luck into good by talking good luck instead of bad.

All of a sudden Brown realized that being down and out and industriously advertising it, brought him nothing but insistent duns from his creditors. He was shunned by his friends and dodged by his acquaintances.

Brown, determining to follow Jones's example, spied his tailor. Where formerly he would have dodged across the street to avoid him he now ostentatiously rushed across to intercept him. Approaching with a broad smile and outstretched hands, he forestalled the coming dun . . . "Congratulate me, old man . . . just had a streak of good luck . . . closed a big deal . . . will be around in a couple of weeks, just as soon as the escrow is closed and pay that old account and order some new clothes . . . awful sorry not to have paid you sooner . . . want to apologize."

The tailor, with the payment of the doubtful account assured, new business in sight, and impressed with Brown's good luck, insisted that it was a pleasure to have carried him and urged Brown to come now to be measured for a new suit, which it was apparent he needed badly. "Couldn't think of it," said Brown, "until that old account is paid." "Nonsense," said the tailor, "you know your credit is always good with me," and, despite his apparent reluctance, Brown shortly sallied forth with a new suit and a glad smile radiating good luck.

With his mouth full of pins while fitting his banker, the tailor recounted Brown's good luck, just closed a big deal, lucky fellow, smart, too. Aided by the new suit, Brown did his part in spreading the glad tidings until everybody was talking of Brown's good luck; they were not certain just what it was, but there was no doubt that he was a lucky fellow.

In a few days people were seeking his advice . . . before a week went by a friend gave him a deal to close, "because he was so lucky." Before the two weeks elapsed, Brown came in with a roll that would choke a cow and peeled enough twenties off of the core of $1 bills to pay his tailor—and Brown was through with talking of hard luck or hard times, forever.

Jevne's Grocery Store at 34 North Spring traded groceries to the farmers for eggs and put these eggs in tubs before the counter for sale to the customers. Before the days of graded stock these eggs varied from pullet eggs a little larger than a pigeon's to double yolks almost as big as turkey eggs.

The clerk disclosed the price—15 cents a dozen—and answered yes to my inquiry whether he would give two dozen for 25 cents. Without cracking a smile, but with the light of good luck in my eye, I handed him my quarter and asked for two dozen of the biggest eggs in the house. Perhaps my gall captivated him, perhaps he sensed I needed them, but he selected two dozen eggs every one of which had a double yolk and which weighed as much as four dozen average eggs. The remaining nickel bought two loaves of old bread—it made better toast—and with my bargains I started home.

Between Jevne's and the old Los Angeles County Bank I met Sam Dewey, its cashier, with my newly acquired lucky smile. To his inquiry as to how I was getting on, I told him that I had just put over a big deal in eggs. He was glad to hear it, wanted to know why I had quit banking with them and volunteered that I still had $10 to my credit in an old account.

It didn't take me long to draw out $10 which I jingled in my pocket at every possible opportunity. I went home walking on air and radiating good luck to everyone I met.

A short time after, I went into the diamond business. First making arrangements to sell for cash to a foreign jobber, I advertised to buy, my trade coming from those who had accumulated diamonds during the hectic days of the first real estate boom in Los Angeles, paying more than a pawn broker would loan. My first advertisement in the Los Angeles Times cost me one of those ten silver dollars. My first big diamond deal netted $50. The first year's business grossed $30,000. People said that darned kid always was lucky. But I had learned my lesson, which is the moral of this story.

You can't make money talking about hard times.

At a recent rally of the National Council of Girls' Clubs in London there were representatives of 4000 clubs with 250,000 members.

LETTERS TO The Times

[Name and address of writer must accompany all letters for this column. Letters of a personal nature or involving contentious religious questions are not acceptable.]

The Fruits of the Spirit?

SANTA BARBARA, Dec. 8.—[To the Editor of The Times:] I have just read the account of Sunday's disgraceful scene enacted between Bishop Manning, Mr. Ben Lindsey and the congregation of the Cathedral of St. John the Divine in New York City. To comment on the matter seems imperative.

I am not attempting to criticise Bishop Manning. What I do object to is the passing of judgment on individuals and the discussion of politics in a sanctuary that should be free from prejudice and the error of personal opinion. It is my understanding that Christ once said, "Judge not that ye be not judged." It is my understanding that America proclaimed, over a century and a half ago, the freedom of speech, and it is my understanding that neither of these cardinal principles exist in fact.

When any minister of the church throws off the cloth to damn a man, it would be thought that he would leave it off long enough to hear the accused answer. In olden days a murderer was safe from arrest in a church and yet today a man is mobbed and beaten by a fanatic crowd because he seeks to protect his name. According to your dispatch, one woman cried, "Lynch him." I wonder, does this poor soul think she ranks high in spiritual development.

OLIVER BAINBRIDGE.

Trey Citadel Unshaken

LOS ANGELES, Dec. 9.—[To the Editor of The Times:] It is, indeed, a calamity that since the debacle of last Saturday our sports writers, in all city papers, seem to get a great amount of satisfaction out of still belittling our fine Trojans and their coach.

Isn't there a single spark of loyalty left in our own home town for our fine boys? It is shameful to "turn turtle" completely, so to speak, instead of trying our best to boost them out of that benumbed inactive condition they were in December 6, 1930.

I. WILSON.

More Uglification Threatened

DUARTE, Dec. 9.—[To the Editor of The Times:] It is with much alarm and real discouragement that I read in this morning's Times that the Los Angeles Planning Commission and some of the City Council are again considering zoning Los Feliz Boulevard in Hollywood for business.

I have always enjoyed that particular drive on account of its beautiful residences and fine grounds, with the hills behind for a natural background, but what will be the result if Los Feliz is zoned for business? The residences on the boulevard will be made over into office or other business concerns, with more or less no-account new structures in between; false fronts will be plastered on other residences, all sorts of signs and eye-sores generally will spring up, the whole district will lose its charm and stability as a residential section and Los Feliz Boulevard will be just another street to be got through as rapidly as possible on our way somewhere else.

M. E. D.

Los Feliz Boulevard

LOS ANGELES, Dec. 9.—[To the Editor of The Times:] Not only as a property owner and resident in Los Feliz Hills, but as one looking to the Los Angeles of the future, I am appealing to you at this time, asking if you will please use your influence, through your paper, to bring this matter of the spot zone for business on Los Feliz Boulevard to the attention of your readers, either through an editorial, a cartoon or in The Lancer.

It does seem as though one boulevard might be spared and saved from business. This, the shortest one and with perhaps the most glorious mountain view in Southern California as one drives east approaching the Los Angeles River—the boulevard that links the three entrances and beautiful Griffith Park! Especially as there is ample business zoning already near.

For years we have fought to save Los Feliz Boulevard, enjoyed by thousands who use it daily. In this, our last stand, please help us. The hearing takes place before the City Council Monday morning, December 15.

Thanking you.

MARGARET E. MOORE.

Yeah, That's What I Say, Too

Proud Ma: Oh, Jack, little Sue is just beginning to talk. She's learning to recite "Baa, baa, black sheep, have you any wool."

Proud Pa: Does she really say all that?

Proud Ma: She doesn't say it all yet, but she's got as far as "Baa, baa."—[Pathfinder.

The first high silk hat is said to have been invented in 1797 by a London hatter named Hetherington, who created nearly a riot when he appeared on the street wearing his "topper."

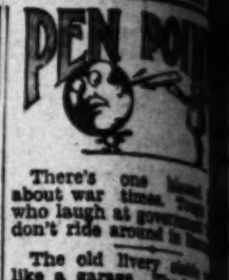

There's one
about war times.
who laugh at gove
don't ride around

The old livery
like a garage.
use paper money
hands.

Progressives:
are willing to
rather than let
course.

The Russian
like feeding a cow
It will prove a gre
the cow doesn't die.

Disarmament mig
alas! Ten million
perfume the gard
skunk holds out on

You can tell whe
portunity or the n
portunity knocks

Just think! Befo
was invented, people
their eyes to learn
pills and beauty aids.

Maybe the lame
seem lame because
days are over.

Americanism:
sums to children
East; saying, "Too
we read that 3,000
can children are
ished.

Returned travelers
Europe has also
ample supply of
next war.

Fascism would w
America, except th
of us would insist
Mussolini.

A free country is
everybody has a ri
the few who boss it.

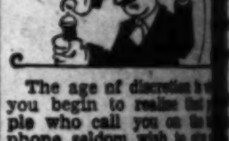

The age of disc
you begin to real
ple who call you
phone seldom wish
anything.

What's the use? If
man should rid p
laws, they'd keep
ing in-laws.

Another thing
be distributed very
is the weather.

Maybe there are
for drunkenness now
Indians were kill
the government dec
them.

Scientists are
shorter and shorter
the crime wave st
record for length.

Correct this
has borrowed fro
friends," said the
he will deny hims
ury until he pays it

When a woman
plexion it's not a
age, but of careless
laying it.

The love-sick you
to ask for a girl's h
riage is now satisfi
hold it for a while.

RIPPLING RHY
by Walt Mason

LIFE GOES

No one ever
we behold the
and we step upo
joyride on the hi
the church bells
a departed soul,
price of coal is th
that kills. When fr
scenes we bolt,
withstand the
planets all revol
of fear? Will th
to blow, will the
longer flow, will t
to glow, when we
here? Each day so
the game, some one
with fame; life
just the same,
life the gay; an
chews her gum an
er goes to plumb,
hoards the sum th
give away. Som
great man's
minds me that
quires a man
move the tangl
chance to know
would like to e
kindly shoo th
tents—I will pay
deeds." And anoth
"Our distingui
dies; and my wif
pies, some of
mince; and I ho
beat any housew
making pies so
they would
We can spare a
for the gent to
it would be m
lect our priv
talk about th
bruised our jad
purchase seve
toes at the sto
remember this
ourselves a ki
the world wil
mourn us when
ceive a vagrant
kindly auction
whole blamed
for the nearest
(Copyright, 1930, by

ice in 1886 with a wife for work; who might nsuccessful I radiated rapidly de- ten to me.

S TO

writer must ac- this column, or involving are not

Spirit?

Dec. 8.— e Times:] account of scene en- Manning, the con- dral of St. New York the mat-

g to criti- What I passing of ls and the in a sanc- free from or of per- ny under- once said, be not nderstand- proclaimed, half ago, and it is at neither ciples ex-

r of the cloth to would be d leave it ar the ac- en days a om arrest day a man en by a he seeks According ne woman I wonder, think she l develop-

BRIDGE.

aken

ec. 9.—[To es:] It is, hat since Saturday in all city a great n out of e Trojans

spark of wn home ys? It is tle" com- instead of oost them d inactive n Decem- WILSON.

reatened

—[To the s:] It is real dis- ad in this the Los ommission y Council oning Los Hollywood

oyed that ccount of s and fine ls behind und, but t if Los ness? The levard will e or other h more or structures ts will be residences, eye-sores up, the its charm residential Boulevard reet to be as possi- here else. M. E. D.

ard

c. 9.—[To nes:] Not wner and ills, but as Angeles of pealing to ng if you influence, to bring zone for Boulevard r readers, ditorial, a er.

ough one pared and This, the perhaps mountain lifornia as aching the he boule- hree en- Griffith there is already

fought to vard, en- ho use it st stand, hearing the City ning, De-

MOORE.

Say, Zoo ittle Sue is lk. She's baa, black ol." really say

say it all r as "Baa,

is said to 1797 by a Hethering- riot when t wearing

There's one blessed about war times. Tough who laugh at government don't ride around in limou

The old livery stable like a garage. The help use paper money to wipe hands.

Progressives: Statesmen are willing to try anyth rather than let nature take course.

The Russian experiment like feeding a cow on sawd It will prove a great succes the cow doesn't die.

Disarmament might work, alas! Ten million flowers perfume the garden if skunk holds out on them.

You can tell whether it's op portunity or the neighbors. portunity knocks but once.

Just think! Before the radi was invented, people had to their eyes to learn about pills and beauty aids.

Maybe the lame ducks seem lame because their days are over.

Americanism: Sending sums to children in the East; saying, "Too bad!" we read that 3,000,000 A can children are under ished.

Returned travelers report Europe has also preserved ample supply of cooties for next war.

Fascism would work nicely America, except that 12,75 of us would insist on Mussolini.

A free country is one everybody has a right to kn the few who boss it.

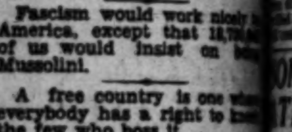

The age of discretion is wh you begin to realize that pe ple who call you on the tele phone seldom wish to give yo anything.

What's the use? If the han man should rid people of laws, they'd keep on accumula ing in-laws.

Another thing that seems be distributed very ineffici is the weather.

Maybe there are more arres for drunkenness now. A lot mo Indians were killed, too, aft the government decided to ta them.

Scientists are discoverin shorter and shorter waves, b the crime wave still holds th record for length.

Correct this sentence: "He has borrowed from a do friends," said the gossip, "bu he will deny himself every lu ury until he pays it back."

When a woman loses her com plexion it's not a sign of o age, but of carelessness in mi laying it.

The love-sick youth who used to ask for a girl's hand in mar riage is now satisfied if he ca hold it for a while.

RIPPLING RHYMES by Walt Mason

LIFE GOES ON

No one ever cuts much gr we behold the great man and we step upon the gas, joyride on the hills; we can the church bells toll, mourn a departed soul, and we say price of coal is the sort of gr that kills. When from munda scenes we bolt, can the wor withstand the jolt? Will the planets all revolt, in an ecsta of fear? Will the breezes cea to blow, will the streams no longer flow, will the stars refu to glow, when we are no longe here? Each day some one qui the game, some one loaded dow with fame; life goes forwar just the same, life the earnest life the gay; and the flappe chews her gum and the plumb er goes to plumb, and the mise hoards the sum that he ought t give away. Some one says, "Th great man's gone, which re minds me that my lawn now re quires a man of brawn to re move the tangled weeds; if yo chance to know some gents wh would like to earn ten cents kindly shoo them from thei tents—I will pay them for thei deeds." And another voter crie "Our distinguished neighbo dies; and my wife is making pies, some of custard, some o mince; and I hold that she ca beat any housewife on the stree making pies so good and swee they would fascinate a prince We can spare a friendly wor for the gent to be interred, bu it would be most absurd to ne lect our private chore; so w talk about the tax that ha bruised our jaded backs and w purchase seven sacks of pota toes at the store. We should remember this when we thro ourselves a kiss, thinking ho the world will miss and wi mourn us when we go; we'll re ceive a vagrant tear from th kindly auctioneer, then th whole blamed crowd will ste for the nearest talkie show.

(Copyright, 1930, by The George [illegible] Service.)

T UPHOLDS IC OFFICIAL

City Engineer Wins in Hearing

for Failing to Function

Over Lighting Argued

governmental ideas holding public offi- for failing to exercise function, Superior ruled yesterday for a writ of man- City Engineer George Pasadena, G. W. Bond Dorey & Breitenstein to compel Pasa- $250,000 worth of on North Lake ave- Colorado street and Green avenue.

Tadwich's pronounce- when attorneys asked leave to file to their petition in asked for $12,000 dam- for refusal to ac- which he con- up to standard set by The city's the amendment, sustained them.

he asked in a of mandate," ruled "Furthermore, it American govern- to hold a public offi- failing to exercise a The city is such a case. Nor should for failing to exercise is given by law."

of the day on He gave as his to accept the of design and in- to carry a hori- of 2000 pounds. his opinion that are due to the improperly cured. of records and corre- out the session. The continue today.

ONER IN TH CASE ELEASED

Gets Liberty on of Prosecutor in Inquiry

to prove the di- the death of Luke M. caused Dep. to order the re- of Roy A. Trider avenue, who for investigation died.

charged that near- Trider beat Con- during an argument Connealy was a hospital and treat- but recovered, and returned home, however, Connealy infection and returned where he died early

jury Wednesday also Trider for Con-

AGE PLAY NS COMPLETED

completed yesterday breaking exercises for the new $200,- Pilgrimage Play, Cahuenga avenues. ceremonies will be musical program and by Mayor Porter, Dr. Kleinsmid, Joseph Robert J. Burdette, of the ceremonies. president of the Association, will

DUKE PAYS TRIBUTE TO CITY

Sutherland Discusses Olympic Games

[P. & A. photo]

Nobleman Guest of Douglas Fairbanks

Duke of Sutherland tells of Europe's interest in international athletic event and of appreciation abroad of Los Angeles' hospitality.

EUROPEANS are looking forward with interest to the Olympic Games scheduled for this city in 1932 because of the widespread knowledge of the hospitality of Los Angeles and Hollywood, yesterday declared the Duke of Sutherland who is a visitor here from England. He and his party are house guests at Pickfair, the home of Douglas Fairbanks and Mary Pickford in Beverly Hills.

"While it is a bit early as yet to get the public's reaction to the games, I am positive it soon will manifest itself because of the fame of your hospitality," said the Duke, who is president of the Olympic Games committee in England.

"My position on the committee is more or less honorary," he continued, "but I take keen interest in the games and undoubtedly will be a visitor here at the time."

Inasmuch as he is in this country for a holiday, he declined to discuss anything of a political nature. While here he will go on a fishing trip to Lower California in Joseph Schenck's yacht and thence on visits to Santa Barbara, Del Monte, San Diego and other places of interest before leaving for Florida, where he will met his wife, daughter of the Duke of Lanesborough.

The Duke of Sutherland, a well-known figure in political circles in London, sportsman and huntsman, was formerly undersecretary of the Air Department of the British government. He is accompanied on the trip by Gray Phillips, his secretary, and by Edward Ward, son of Lord Douglas.

The visitor is a descendant of one of the oldest and most prominent families in England, and visits Fairbanks and Miss Pickford as a result of a long standing friendship between his mother and the actor. He is a motion-picture enthusiast, having his own theater on his estate near London. During his visit in Hollywood he will be entertained by and will meet many of the film celebrities.

SOUND EXPERTS ALL EARS

Acoustical Society's Head, Here for Gathering, Says America in Center of Noise Renaissance

A renaissance of sound is on in the world and its center is in the United States, in the opinion of Harvey Fletcher of New York, president of the Acoustical Society of America. What with all the radios, sound motion-pictures, phonographs, telephones and such things scattering new sounds of every kind all around, some of the world's keenest scientists and researchers in technical fields are devoting their attention to the making, transmitting and reception of sound, he said.

HARVEY FLETCHER

Nearly 200 of the foremost of these men are here for the fourth meeting of this two-year-old organization and they will spend today and tomorrow talking things over at the University of California at Los Angeles. At the same time nearly 100 members of the Pacific Coast section of the American Physical Society will be in session there. The two will hold a joint session this afternoon and tonight will have an entirely social dinner with the Academy of Motion Picture Arts and Sciences in on it too.

One of the things, for instance, Dr. Fletcher said, that acoustics experts are trying to do is to eliminate the many sounds that pervade the theater while the talkie apparatus is trying to do its stuff. Along with the moaning voice of the heroine as she swoons there gets also into the ears of the audience a lot of noises, not of themselves noticeable, that occurred in the production studio, in the transmitting machines, and in th theater itself. All these with maybe the shortcomings of the players themselves are some of the things that one group of the society is worrying about.

Incidentally, the president said, it is just such noises that do a lot toward preventing the talkie from getting its drama across the footlights, that is, the terrifying low growl of the villain loses some of its terrifying waves in wrestling with all the other sound waves for first whack on the public's eardrum.

Other phases of the society's work have to do with the somewhat more important businesses of providing fog signals that go out to warn passenger and cargo ships, deadening of the deafening noises that make for discomfort in airplane travel, constructing auditoriums so that a speaker can be heard easier and even such particular problems as providing the better for one broker to hear another amidst the kind of noises that rage in the pit during trading hours.

The physicists, somewhat unlike the acoustics experts in the more or less commercial field, are mostly research men in universities of the western States. They will talk about astronomy and maybe their search for improving starlight reflectors will give flappers a better rouging mirror; they will talk about coefficients, possibly a few inefficients, and lots of things way over a reporter's head.

Leonard B. Loeb of the University of California is the head man of the physicists' society section. He is due here this morning from Berkeley.

Yesterday the vanguard of acoustics experts and physicists visited Fox studios to see sound-picture apparatus. Dr. Fletcher spent the forenoon lecturing to a group of University of Southern California students about vocal sound production.

Importance of Seal Sale Told

A plea to support the Christmas Seal Campaign now being conducted by the Los Angeles Tuberculosis Association was made yesterday by Hubert T. Morrow, member of the board of directors of the association.

"Unless sufficient funds are raised this year," Morrow stated, "the Los Angeles Tuberculosis Association will be seriously hampered. Numerous projects, among which are a health camp for underpar boys, free clinics throughout the city, a division of tuberculosis in the City Health Department, special chest clinics for maternity cases, promotion of health work in industry, and other necessary activities depend for their operation on the successful consummation of the seal campaign, as the funds raised through it are practically the association's only source of income.

The association, 1008 Transportation Building, Trinity 6584, and they tion Building, Trinity 6584, will gladly mail a supply of seals.

Schools (and) Colleges

ORMATION ABOUT
OOLS

The Times School and College Bureau will help you secure complete information. THIS SERVICE IS FREE. Just fill in the coupon The Times School and College Bureau, located at The Times South Spring St., or Telephone MAdison 2345 Extension information will be sent you promptly.

Check information desired:

ART
BOYS give age ( )
COMMERCIAL
( ) GIRLS give age ( )
( ) MILITARY
( ) SUMMER CAMP, BOYS GIRLS give age ( )
( ) SOCIAL ETIQUETTE

Commercial Schools

Foremost for forty-five years. All commercial courses—University and business college. Bachelor degree in two years. Day and night classes. Enter any time. Excellent positions secured. Part-time work provided. Get catalog. TRinity 8491.
Woodbury Bldg. 727 So. Figueroa St.

Military Schools

GO ARMY AND NAVY ACADEMY
A fully accredited school preparatory to College, West Point and young boys. Land and aquatic sports during entire year. private school west of the Mississippi River. For catalog, address (Late Capt. 8th U. S. Infantry.) Box T., Pacific Beach, Calif.

AN MOST MODERN BOYS' SCHOOL IN AMERICA
Where Health, Happiness and Progress are Assured
improvements, ideal location. Physical training parallels Accredited to Universities.
11600 BEVERLY BOULEVARD (nr. Sepulveda) West Los Angeles Ph. OX. 7525; West L. A. 31165.

GE MILITARY ACADEMY The nationally famous "Big School for Little Boys" is now in session. Cadets are admitted from the first grade through the eighth. Come and visit us or write for catalog and beautiful picture book. Address Major Robert A. Gibbs, 1235 So. Cochran Ave., or Phone WHitney 1128.

CIFIC MILITARY ACADEMY
Enrollment completed. Applications being taken for waiting list. Accredited Elementary and High School. Public Speaking featured. Fireproof buildings. Open the year round. Phone OXford 2149.

FIREMEN SCRUB CHURCH AT MIDNIGHT---NO FOOLIN'

Although he didn't give his name, he is presumed to be a model citizen who never suffered the alcoholic mirages of waltzing pink lizards and cavorting elephants wearing green derbies, so when he came upon a squad of city firemen leisurely scrubbing a church at midnight one can hardly blame him for being a bit startled.

He was wending his "weary way homeward" when he suddenly beheld what he believed was an apparition. So he made his way cautiously around a couple of blocks and viewed the operations from another angle. He was certain his vision wasn't tricking him.

He made a mental note that it was the First Methodist Episcopal Church at Eighth and Hope streets, and agreed with himself that he would inquire into the affair for his personal curiosity.

Yesterday he called the fire department headquarters and the assistant chief on duty eased his fears of mental vagaries by informing him that the department does the washing down in many instances for churches that so request. And so the man went around and gazed with puzzled mien at the dingy, grimy old police station on First street.

Fraternity Men Will Gather at Annual Banquet

An exceptionally large attendance of Greek letter fraternity men is expected at the ninth annual banquet of the Interfraternity Alumni Association of Southern California which will be held tomorrow evening at the Elks' Club. The Orange county branch of the association has sent word that it will attend in a body.

Dan Oertel of Pi Kappa Alpha, chairman of the committee on arrangements, has prepared a lengthy entertainment program, the serious note of which will be an address by Orra E. Monnette. This will be followed by an analysis of the highlights of the past football season by an expert whose identity has not been announced. The remainder of the program will be devoted to music and comedy.

Presiding will be Edward M. Loftus of Theta Chi, president of the association.

VETERAN NAME COMMANDER

Albert H. Wainess, past national adjutant-general of the United Veterans of the Republic, was elected commander of Unit 333 of that organization last night to succeed Col. Charles W. Decker.

City Light and Power Defense League Formed

Announcement of the intention of a group of Los Angeles citizens to form an organization to be known as the Municipal Light and Power Defense League was made yesterday. Officers chosen for the nucleus of the organization are Franklin D. Howell, president; Judge Leslie R. Hewitt, vice-president; Miss Mary J. Workman, second vice-president; Seward C. Simons, secretary.

The announced purposes of the organization are to resist attacks on the Los Angeles municipal power system, to keep the public informed on all matters touching its interests, and to resist encroachments by private or special interests.

Earliest possible developments of the Boulder Canyon project for supplying water and electricity to Los Angeles under public ownership and operation also is favored.

George H. Dunlop, John B. Elliott, S. C. Graham, James M. Hyde, Francis J. Heney, Harlan G. Palmer, E. M. Scofield, Mrs. Lavinia Graham Timmons and Mrs. Shelley H. Tolhurst have accepted places on the executive committee of the new organization.

Kitty Keen's Suggestions

Are Approved by Santa Claus

Out-of-the-ordinary gift ideas which she has gathered from every quarter of the city—out of shop windows, off counters, from shops you may never have thought to visit—useful, appropriate articles that will convince your judgment and reflect the true holiday spirit!

Turn to Kitty Keen's Special Department

In Today's Times

Page 4, Part I

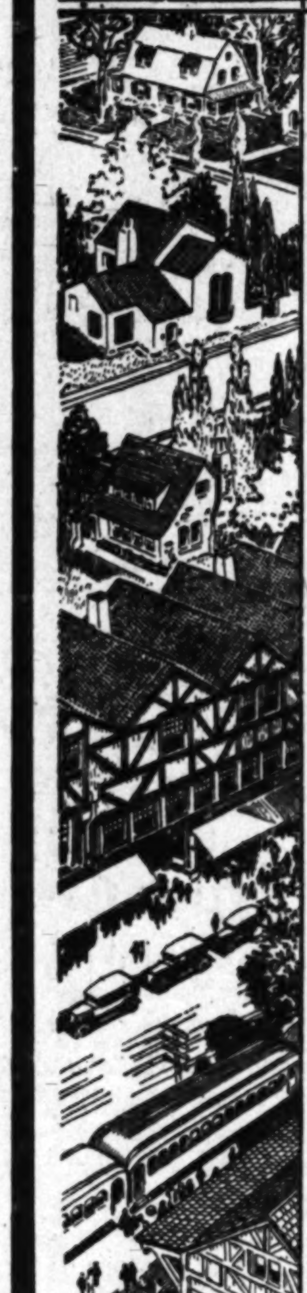

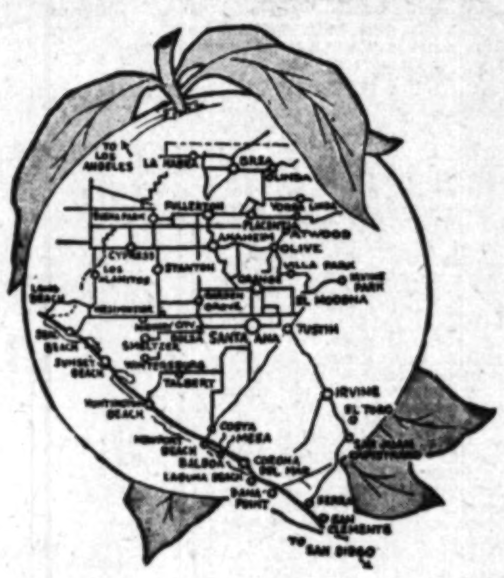

Growth Without A Boom

Wise Investors Dread Booms of Any Sort

It is the Quiet, Steady Growth that Promises Sure Increase of Value and Safety of Investment.

THIS ADVERTISEMENT

Does Not Need a Lot of Words. Here is What is Said by the County Assessor of

BEAUTIFUL

ORANGE COUNTY

"In 1911 There Were 9734 Buildings in the County—
In 1916 12,333
In 1930 .... 38,933"

"The Total Assessed Valuation of the County in 1920 was
$114,089,155
In 1930 it is .... $206,832,045"

By Statistical Reports Proven to Be the Richest County Per Cultivated Acre in the United States. Your Investment is Safe in Orange County—

Natures Prolific Wonderland

Of Interest to Women

Society

by JUANA NEAL LEVY

One of the lovely affairs of the day will be the luncheon given by Mrs. Clarence A. English at her home, 632 Crescent Drive, Beverly Hills, in honor of Mrs. Albert Laurence Bagnall, who has just returned from an extended trip to New York City.

A pink and white color scheme is being effectively carried out by Mrs. English. The luncheon table is being centered with an exquisite rock crystal basket filled with pink roses, while in the center will be a spray of long white rose buds, and all surrounded by sprays of maidenhair ferns. Pink candles will light the board. Covers are to be arranged for Mrs. English, Mrs. Bagnall, Mrs. William Gibbs McAdoo, Jr., Mrs. Russell Newlin, Miss Dorothy Troxell, Mrs. Kenneth A. Preuss, Mrs. Joseph Browning, Mrs. Beverly Scott, Mrs. Oscar Overell, Mrs. John Cook, Mrs. Hans Koebig, Mrs. Walter Perry Story and Mrs. Daniel Derby.

Luncheon-Bridge

Mrs. Virginia Frost-Reticker, daughter of Mr. and Mrs. George Frost of The Bryson, Wilshire Boulevard, is entertaining this afternoon with a luncheon and bridge at the Town House, the decorations carrying out the Christmas motif.

Assisting the hostess will be Mrs. Helen Carden Johnson and Miss Kathleen Nolan. Other guests include Mrs. Daniel W. Ferguson, Mrs. Elmer Breden, Miss Glory Kennedy, Miss Ann Ewell Phillips, Mrs. James Flannigan, Mrs. Juan Baustino Martino, Mrs. Trueman Dawes, Mrs. Edmund Jackson, Miss Eleanor Donau, Miss Virginia Donau, Miss Janet McCloud, Miss Bob McCloud, Miss Virginia Tharpe, Mrs. James Worden Roberts, Mrs. Alma Norton Brown, Mrs. Charles Futch, Mrs. William Kendrick, Mrs. Frank Butler, Mrs. Garnet Cecil Rainey, Mrs. John Law Hodge, Mrs. Mary Mellon, Miss Ruth Horn, Mrs. Thomas Patrick Scully, Mrs. William Keane, Mrs. L. Restrepo, Mrs. J. Edwin Addicott, Jr., Miss Mary Maxwell, Mrs. Edward A. Scheller, Miss Bernice Erickson, Miss Madelein Purdon, Miss Betty Richardson and Mrs. Garret Smith.

School Party

Students of the Orton School, 333 Westmoreland avenue, are making elaborate preparations for a "World Fair" to be given at the school tomorrow, the proceeds to be devoted by the Non Nobis Solum, the charitable organization of the school, to help those less fortunate than themselves. It is an annual affair and all are most cordially invited to attend.

The rooms of the school will be transformed into booths, representing the various countries of the world.

Miss Ruth Goodan, attractive young sub-deb daughter of Mr. and Mrs. Roger Goodan, is chairman of the novelty booth which is to represent the British Empire. She is to be assisted by Miss Jeannette Bull.

The Japanese flower shop is under the supervision of Miss Helen James, while delicious home-made candies will be sold at the booth representing the United States of which Miss Aliceruth Simms has charge.

Dainty refreshments will be served Dutch style in the Dutch Pantry, where Miss Louise Beal, daughter of Dean and Mrs. Harry Beal, is chairman. Other attractions of the fair include the German Beer Garden, with Miss Lorrol Roberts as chairman, the Grab Bag booth under the supervision of Miss Trova Caldwell, a booth representing Russia, and a fortune teller's booth featuring Spain.

Miss Barbara McHigh and Miss Marjorie Ernst will be in attendance at the peanut and popcorn booth.

The dramatic class, directed by Miss Douglas Cooper, is presenting some plays at 3 o'clock in the afternoon and 8 in the evening. Pupils of Miss Marian Safford will dance.

Miss Aliceruth Simms, Miss Florence Smith and Miss Muriel Wexler are making the final arrangements for the "World Fair" and it is hoped this will be the most successful venture of the year.

Concert Opening

The opening recital of the Bartlett-Frankel Strong Quartet this evening in the music room of the Biltmore will be one of the lovely musical affairs of the season. Mrs. Cecil Frankel, founder of the quartet, at the informal reception will be assisted by Mrs. Richard B. Fudger, Mrs. Albert Laurence Bagnall, Mrs. Jacob M. Schneider, Mrs. Albert Griffith Bartlett, Mrs. George Leslie Smith, Mrs. George Benjamin Hull and Mrs. Charles Modini-Wood.

The quartet was founded in memory of Mrs. Frankel's father, the late Albert Griffith Bartlett, one of the pioneers in the musical world of our Southland.

Junior League Play

The last production of the Junior League of Los Angeles fair play "Aladdin" will be given tomorrow morning at 10 o'clock, taking place in the Music Box Repertory Theater, Hollywood Boulevard. Tickets may be procured at the theater or in the gift shop of the league, 3111 West Sixth street.

Several parties are being given, among them being one at which Jane and Frances Ann Winston will take their guests to luncheon afterward. Mary Louise Miller has also bidden a coterie of little friends to the morning matinee and luncheon afterward. Other hostesses include Mrs. Walter Perry Story, Mrs. J. Clark Smith, Mrs. Warren Smith, Mrs. Conrad Nagle, Mrs. James Neville and Mrs. Edwin Carewe.

Interesting Meeting

Organization of the woman's advisory board of the Bowl Theater Association, conducting the Civic Repertory season at the Hollywood Music Box, was perfected at a meeting of the city's foremost cultural leaders in the directors' room of the Union Bank and Trust Company, 760 South Hill street, Tuesday afternoon.

Mrs. Granville MacGowan presided and Mrs. Gretchen Hensel Copper, member of the board of directors, outlined the objects of the meeting. Discussion of methods of perpetuating and expanding the work of the Civic Repertory organization followed. Agreement was reached on a policy of productions of the highest standard, interspersed with outstanding novelties of the caliber of the impending "Peter Pan" revival.

The advisory board is comprised of Mmes. David T. Babcock, Allan C. Balch, Cecil B. De Mille, Edward A. Dickson, Helena Furman, Cecil Frankel, Robert Ladd Gifford, Louise E. Kerckhoff, Ben R. Meyer, Lawrence G. McNeil, E. N. Martin, Harvey S. Mudd, Dorothea Moore, Granville MacGowan, James Rathwell Page, Lee A. Phillips, Robert Irwin Rogers, R. J. Schweppe, George Leslie Smith, R. D. Shepherd, Joseph Francis Sartori, Howard E. Verbeck, Gurdon W. Wattles and Charles Modini-Wood.

Social amenities in connection with the Civic Repertory season with special emphasis upon Yuletide activities will be the subject of an early gathering of the hostess committee of the same organization, including Mmes. Alexander B. Barret, Arthur S Bent, John G. Bullock, F. W. Davey, Grove Chester Fiske, Milton E. Getz, Hansen Moore, Force Parper, Judson C. Rives, James Langford Stack, Walter Robey Simons, Oscar A. Trippet, Jerrold F. Walton, Arthur Wright and Miss Jean Hill.

WORKERS FOR SCHOOL CHARITY

Orton's 'World Fair' Given Their Help

[Curtis Biltmore studios]

Misses Louise Beal and Ruth Goodan

WITH the Yuletide spirit in the air students at Orton School in Westmoreland avenue are planning a delightful party at the school tomorrow, a "world fair," the proceeds to be devoted by the Non Noblis Solum, the charitable organization, to help others who are less fortunate. This is an annual affair of the school and all are most cordially invited to attend.

Among those who are working enthusiastically to make the event an outstanding one are Miss Louise Beal, daughter of Dean and Mrs. Harry Beal, and Miss Ruth Goodan, daughter of Mr. and Mrs. Roger Goodan.

DIRT-FREE POTATOES POPULAR AT MARKETS

Frederick H. Rindge, who recently opened a packing plant and warehouse in the wholesale terminal for the packing of dirt-free spuds, yesterday reported a gratifying welcome has been accorded his product. Retailers, he stated, quote housewives as being increasingly appreciative of the innovation. The Rindge plan offers to the housewife an old commodity in a new dress. In one continuous operation at the plant California Burbank potatoes are washed, graded, dried, polished and packed and then sealed in specially-made ten-pound bags.

English Recipe on Meat Pie to Be Featured

There are a number of English dishes that are traditionally suitable for serving during the holiday season, and among the most appetizing are the English meat pies. As one of the features of the Los Angeles Times free cooking class today Chef Wyman will demonstrate the making of an English beefsteak and kidney pie with a suet crust, made after an old English recipe.

The entire demonstration today will me especially interesting to housewives who enjoy preparing unusual dishes, since it includes vegetable rings, a luncheon dish prepared in individual molds; a special frozen fruit salad, made after an old-time German recipe; a chestnut cream meringue which is a light and nourishing dish as well as an unusual one, and a burnt-sugar cake.

Every woman who enjoys cooking should plan to be the guest of The Times today at 2 o'clock in the Southwest Building, 130 South Broadway.

FRENCH LINE SIGNS NEW OFFICE LEASE

According to D. F. DeGolia the French line has signed a lease for a new office at 508 West Sixth street in the Associated Realty Building, and will move from 401 Chapman Building into the new quarters about January 15. For a number of years the French Line has been in an upstairs office, but, owing to the increase of business in Southern California and the installation of the new Pacific Coast service direct from this harbor, it is necessary for the company to have a ground-floor office.

Funds Sought for Pageant to Tour State

The California Restoration Society, through C. James Lansing, secretary, yesterday announced a drive for funds with which to finance a pageant to be sent on tour throughout the State during 1931. Under the title of "Fiesta Days," the pageant is planned as a feature of "California Fiesta Year," which has the indorsement of the California Newspaper Publishers' Association, Automobile Club, chambers of commerce and other civic-minded organizations. It will comprise a cast of forty screen and stage stars.

Proceeds from the venture are to go into the society's general fund for restoration of the historic California missions.

RUSSIAN TEA AND FETE TO BE GIVEN SUNDAY

A colorful Russian tea and musical fete will be given in the new Russian-Ukrianian Civic Center, 358 South Boyle avenue, Sunday, between 2 and 6 p.m., Mrs. Valentine Kachmarsky announces. Among the attractions will be Rusian holiday dainties. Opportunity is afforded for inspection of the fine mural paintings with which the center's Russian room has been decorated, she said. Among the principals in the event will be Mrs. Lynder Behymer and Mrs. Carl Laemmle.

LIGHT PLAN ABANDONED

An ordinance abandoning proceedings for the installation of an ornamental lighting system in the Coldwater Canyon Drive and Heather Road district was adopted yesterday by the City Council.

CHEF WYMAN'S RECIPES

Every Friday at 2 o'clock Mrs. A. L. Wyman will class and demonstration of good cookery in the Southwest Building, 130 South Broadway.

SAVORY FINAN HADDIE

Soak finnan haddie in milk to cover for one hour, then bake it in the oven for thirty minutes, remove it and separate into flakes. There should be two cupfuls. Cook one tablespoonful of finely chopped onion and four tablespoonfuls of finely chopped green peppers in one-quarter of a cupful of butter for five minutes, stirring constantly. Add half a teaspoonful of salt, the same amount of paprika and allow to cook three minutes longer, then add four tablespoonfuls of flour and stir until well blended. Pour on gradually, while stirring constantly two cupfuls of rich milk, bring to the boiling point and add the finnan haddie, turn into a buttered baking dish, cover with buttered crumbs, place in the oven and bake until brown.

NUT CAKES

Two eggs, one-half a cupful of molasses, one-half a cupful of sugar, one cupful of sifted flour, two teaspoonfuls of baking powder, one half a teaspoonful of salt, one tablespoonful of melted butter, one half a cupful of chopped nut meats. Beat the eggs slightly and add the molasses and sugar, sift the flour with the baking powder and salt and add it to the first mixture. Beat in the melted butter, add the nut meats, and half fill shallow oiled muffin tins with the mixture. Place half a nut meat on the center of each and bake in a moderate oven for utes.

Sift two cupfuls of level teaspoon one-third of a and one chop into the of butter or well mixed, with three-quarter milk. Roll out an inch thick brush with sprinkle with ful of grated with four less raisins, fuls of chopped peel. Roll up in slices one thick, place in brush with melted twenty minutes in Serve hot with a

Mrs. Wyman but the department published every produce reserved by A. L.

SLEEPERS

Special Los Angeles to tional Park will this city at 6:10 p.m. only, Southern yesterday. The will leave mitting a the height of the sports season.

The Elite
CATERERS AND CONFECTIONERS
2982 Wilshire Blvd.
Offers a smart
CATERING SERVICE
for all holiday festivities
Modern new table appointments.
Elite Candies and Ice Creams
. . . confections for epicures.
Three Dependable Deliveries Daily
Telephone TRinity 3841

This Afternoon at 2:00

An interesting lecture and practical demonstration on the preparation and cooking of foods suitable for use in every household.

Under Direction of
Mrs. Mabelle (Chef) Wyman
whose menus and recipes appear as a daily feature in the
LOS ANGELES TIMES

Nothing to buy and no fees of any kind. Comfortable chairs for all. All Times readers and their friends are welcome. Ask for free copies of all recipes demonstrated.

FRIDAY
December 12

ENGLISH BEEFSTEAK AND KIDNEY PIE WITH SUET CRUST
SPECIAL FROZEN FRUIT SALAD
CHESTNUT CREAM MERINGUE
VEGETABLE RINGS
BURNT SUGAR CAKE

Los Angeles Times
Free Cooking Class
SOUTHWEST BUILDING
130 South Broadway
Take Elevator to Third Floor

Through the courtesy of the manufacturer, every woman attending the class will receive a large trial package of Twenty Mule Team Borax Soap Chips.

ANNOUNCING
a new improved method
of buying *finer flavored*
Potatoes

WASHED
CALIFORNIA BURBANK
POTATOES
R
FREDERICK H. RINDGE
Oakland San Francisco

Washed... Graded... Cleaned.... Polishea
...delivered to you in sealed, sanitary bags... at your Grocers!

GOOD NEWS for housewives! Now you can buy the famous Burbank potato, finest table potato grown—washed, polished—all ready to cook and serve!

Each potato is hand selected, then sealed in a 10 lb. bag to preserve every bit of flavor and freshness of the soil. Delivered to you *fresh*—five days from the fields! *Always* uniform. Each one *guaranteed* of the same high quality.

This improved Burbank comes from the famous California farms of Frederick H. Rindge, largest individual potato grower in the United States. It is the perfected product of fifteen years intensive study, experimentation and scientific cultivation.

The Rindge Burbank is the ideal potato for baking, boiling or frying. It is thinner skinned, eliminating waste in peeling. When baked, you can even eat the skin—rich in health-giving minerals, dietitians agree.

Ask your *Grocer* today for the Rindge Burbank Potato—"R" brand—in the 10 lb. bag—the premium potato at no extra cost. Just one trial of this better potato—and you'll never go back to the old unsanitary and inconvenient way of buying potatoes.

← The Old Way
Potatoes bought from the open bin are ungraded, unwashed—exposed to unhealthful elements. Washing and scrubbing are necessary to prepare them for cooking.

The New Way →
Now you buy potatoes *sealed* in a bag—washed, cleaned, graded, polished—ready to cook and serve. No messy washing and scrubbing. No waste from spoilage. Every potato is *guaranteed* of highest, *uniform* quality.

R FREDERICK H. RINDGE
Worlds' Largest Grower of Potatoes

Of Interest to Women

Health and Diet Advice

by FRANK McCOY

DAILY MENUS

…menus suggested for … Sunday:

SUNDAY

Breakfast

… Melba Toast

…ed Apple

Lunch

…agus Soup

…d String Beans

…ry and Ripe Olives

Dinner

…en with Melba Toast

…essing

…hrooms en casserole

…d Lettuce with a little

olive oil

Ice Cream

MONDAY

Breakfast

… Pear Sauce

… Shredded Wheat Biscuit

Lunch

… Salad of Lettuce

…ers and Celery

Dinner

… Soup … Roast Beef

… cooked with Meat

Okra

… raw Cabbage and

Parsley

…-Well with Cream

TUESDAY

Breakfast

… Crisp Bacon

… Toast Stewed Raisins

Lunch

… String Beans

…ry and Nut Salad

Dinner

… Chops Baked Squash

Ripe Olives

Stewed Apricots

WEDNESDAY

Breakfast

…, all desired

…ss of Sweet Milk

Lunch

… Baked Potato

… of cooked Asparagus

Dinner

… Rutabagas

Green Peas

… of shredded Lettuce and

Celery

… Berries (canned without

sugar)

THURSDAY

… on Melba Toast

Breakfast

Stewed Prunes

Lunch

Cooked Celery

…ed Stuffed Tomatoes

Salad of raw Spinach

Dinner

Salisbury Steak

…ed Carrots and Peas

… of cold cooked Vegetables

…, Beets and Lettuce)

Ice Cream

FRIDAY

Breakfast

… piece of broiled Ham

Waffle

Lunch

… baked with the skins on

Salad of raw Celery

Dinner

… String Beans

… Fillet of Sole

Asparagus

… sliced Tomatoes on Lettuce

No dessert

SATURDAY

Breakfast

… Stewed Raisins

… Muffins with Peanut

Butter

Lunch

… String Beans en casserole

… of raw Cauliflower

Dinner

… Cheese Salad (protein part of this meal in place of meat)

Small Green Peas

French Fried Parsnips

(Prepared like potatoes)

Baked Apple

*Molded Cheese Salad—Pour a can of tomato soup or plain canned tomato juice into a saucepan, drop in a whole clove, and heat but do not boil. Add an envelope of gelatin which has been soaking in a little cold water, stir well, and remove from fire. Let cool slightly, and beat in a pound of grated yellow cheese, smoothing out as many lumbs as possible, then fold in a cup of whipped cream (measured after whipping.) Line molds with thinly sliced stuffed olives and fill with cheese mixture. Place in ice box, and when ready to serve dip molds into hot water and turn contents onto plates of lettuce.

Your Baby and Mine

by MYRTLE MEYER ELDRED

Mrs. Eldred will be glad to answer all questions pertaining to babies and children. A stamped and self-addressed envelope forwarded to this office will bring a personal reply.

This department offers leaflets on weaning and feeding the child from 6 weeks to 6 years, prenatal care and diet for the nursing mother, constipation, eczema, outfits for the new baby, sleeping, walking, teething, thumb sucking, ammoniacal urine, bed wetting, training in cleanly habits, periods of nursing, cod liver oil, orange juice, hives, worms, vomiting, refractory children, prune juice, lime water, rupture, styes and boils and cradle cap. Before asking a personal question about one of these subjects, it is better to send a self-addressed stamped envelope for the leaflet you need. If your particular problem is not covered in the above list, Mrs. Eldred will be glad to give you a personal reply.

TOO YIELDING AND TOO STERN PARENTS ACHIEVE IMPERFECT RESULTS

If placid mothers have placid, easily managed children, the answer isn't hard to find, for placid individuals are seldom capable of extremes of temperament or of discipline. The child who is subjected to too rigid a discipline, or who never knows how his inconsistent parents will act, becomes the little dynamo of naughtiness.

Ruth is the only child of a middle-aged mother who had given up hopes of ever having a family. There was nothing for which this child wished that wasn't given to her almost before she had formed the wish. Both father and mother have denied themselves to insure that the child's clothes, her pocket money, and her schooling have been on a par with all of her associates, no matter what their station in life.

The consequence is that at ten years she is without gratitude or even a sense of values. She is ill-tempered, rude, demanding, deaf to her mother's requests, selfish in the extreme. In fact, she hasn't at the moment one characteristic that would make her a lovable child.

CHILD NOT TO BLAME

No one blames the child for she has never suffered in any way for her behavior. If she speaks in ill-tempered manner, her mother rebukes her and the next moment is kissing and embracing her saying, "She didn't mean it." She knows her mother for the soft, yielding creature she is and one often reads contempt in her eyes. She can always turn the mother so easily, for she is always so ready to make excuses for the girl. The teachers say she is ideal in school. She knows well enough that such tactics would not work with strangers.

Daniel is quite the opposite. Also an only child he is a model at home and a demon at school. He has somewhat elderly and stern parents who demand the kind of perfection from their son that is impossible.

Every move he makes—and every move is watched—is corrected. "Now, Daniel, you left your hammer in the kitchen. I have taken it away and you can't have it for a week. You must learn to put your tools back in the box."

TOO GOOD TRAINING

"I found mud on my clean rug, Daniel. You must have brought it in. I've laid all your shoes out and you can clean and black them and take the rug out and sweep it. You must learn to wipe your feet before coming in the house."

Good training carried too far. Not a grain of humor or a bit of comprehension of children.

The result! Daniel takes out on his helpless schoolmates the rancor he dare not show at home without severe punishment. He pinches the girls, he lies in wait for them and trips them, he steal their treasures and runs away with them gleefully. He cuts ants in two, carries the cat screeching by its tail, throws mud on the school windows. His sense of fair play has been blunted by his dictatorial parents. He reacts by vicious treatment and meanness toward those weaker than himself. And they sigh, poor things, and reiterate how good he is at home, and go on resignedly doing their duty.

Rub It Off

Never try to trim a lamp wick with scissors. It is next to impossible to cut it straight and clean. Just take an old rag and rub off the burned part.

COLLEAGUES HEAR WOMAN ATTORNEY

How should a woman handle a murder case? This was the subject of Catherine McKenna, Los Angeles woman attorney, before the Southern California council of the National Association of Women Lawyers, at a luncheon meeting at the Alexandria yesterday noon. She reviewed the famous trials in which women attorneys have played a part. Because of the illness of Ida May Adams, president, Oda Faulconer, vice-president, presided. Miss Edith Gross of the San Francisco bar spoke on the work of the women actively engaged in the Bay District.

Fashion DecreeS

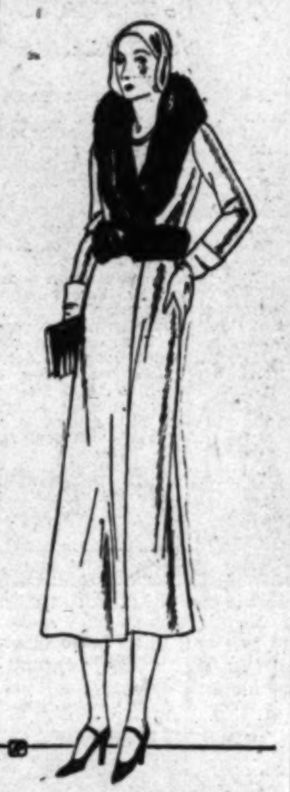

Schiaparelli Model-Beige Kasha Coat. Black Lynx Collar Crossed and Tied

Joan

A Clean Board

The ironing board is very apt to become dusty, especially the end resting on the floor. One housewife has a dark blue percale bag which she places over the board when not in use. It is made long enough to fold over at the top.

WHEN THE SANDMAN COMES

A Bedtime Story

by THORNTON W. BURGESS

JERRY SHOWS STUMPY WHAT TO DO

Which-ever way you chance to turn
There's always something you can learn.
—Jerry Muskrat.

"You follow me," said Jerry Muskrat to Stumpy, his three-legged son who was making his home with his parents in the big house in the Smiling Pool. "You follow me and I will show you what to do now that ice covers the Smiling Pool, making a hard roof as you call it. You say that when you went out this morning you could find no place to get fresh air and had all you could do to get back here again. That is because you didn't know what to do or where to go for air. You follow me and I will show you how to go about in comfort when Jack Frost has put a roof on the Smiling Pool."

Jerry Muskrat filled his lungs with air and disappeared in the water-filled hall that opened in the floor of the house. Stumpy filled his lungs with air and followed. They came out of the doorway in the mud on the bottom of the Smiling Pool and Jerry led the way upward. Stumpy had a queer feeling. He

"Now you see how it is done," said he

had that very morning come up in just this way and had bumped his nose against the ice which had formed in the night, the first ice he had even seen or felt. He had had hard work to hold his breath long enough to get back into the house where there was fresh air. Was his father going to make the same mistake? It looked that way.

But Jerry did not swim clear to the top. Just a little below this he straightened out and headed for the bank. Stump followed, although he really was afraid to. He couldn't believe that they could possibly swim over to that bank and back again without fresh air and where could they get this if they couldn't push their noses out of water. He was tempted to turn back. Yes, sir, he was so. However, common sense whispered that his father must know what he was about. So stumpy kept on.

Under the edge of the bank Jerry Muskrat gently pushed his nose tip. Stumpy did the same. To his surprise he found there was a little air space there and he could fill his lungs with fresh, cold air. There was plenty of it. The roof of ice kept him from putting his nose up in the outer air, but there under the edge of the bank the water didn't quite touch the ice and there was air enough for a Muskrat or several for that matter. Then Jerry led the way to the bank on the other side and there it was the same way. After this Jerry dived and dug up a root and with this swam back to the house. Stumpy dinved at the same place and found another root which he could get hold of with his teeth without having to dig it out. With this he swam back to the house. Meanwhile Mrs. Jerry and Stumpy's sister had also come out in search for breakfast.

Once back in the house Jerry turned to Stumpy. "Now you see how it is done," said he.

Stumpy nodded. "Yes," said he, "I see how it is done. Is there always air under the edge of the bank?"

"Almost always," replied Jerry. "If there wasn't there would still be a way to breathe. I'll show you the next time we go out. Just now, having had some exercise and my breakfast, I feel like a nap."

So Jerry curled up and went to sleep. Presently the other members of the family returned, ate breakfast and went to sleep. Stumpy couldn't go to sleep. No, sir, he couldn't go to sleep. He tried but it was useless. He kept thinking how strange the Smiling Pool was with a roof over it, a roof through which the light came so that they could see almost as well as if there had been no roof of ice. Now that he knew how to get fresh air he slipped out and swam across to where the Laughing Brook enters the Smiling Pool. To his surprise he found that the Laughing Brook was not frozen over. So here he had a chance to climb out and see how the Smiling Pool looked with a roof over it.

(Copyright, 1930, T. W. Burgess)

Beverly Hills Preparing for Yuletide Party

Beverly Hills will give a community Christmas tree party next Friday at 8 p.m. in the park at Canyon Drive and Santa Monica Boulevard. The public is invited.

Mary Pickford, chairman of the decorated living Christmas tree program, will switch on the electricity that will make a forty-foot living Christmas tree blaze forth with lights dazzling a thousand and one decorations. Santa Claus himself will be master of ceremonies. Twelve trumpeters from the American Legion will sound clarion calls as the tree is lighted. Aerial bombs will burst and Beverly Hills Community Church chimes will ring out. The start will be signal also for a multitude of individual outdoor Christmas tree lights to be switched on.

On the evening's program will be the Ho-Hi Glee Club of Hollywood Evening High School, Lola Perdue, the opera singer, and the Beverly Hill Billies.

The Beverly Hills Chamber of Commerce is arranging for the event.

Packing Irons

If you are putting irons away for any length of time, rub them with a little fat that contains no salt, such as mutton fat, and wrap them in brown paper. Otherwise they will surely rust.

Youth Admits Escaping From Preston School

Questioned after he was taken into custody at Fifty-third and San Pedro streets yesterday Donald D. Quinsenberry, 18 years of age of 342 West Fifty-sixth street, confessed that he, with another youth, Harry James Bradley, held up Dr. Hugh Childress, physician at the Preston School of Industry at Waterman, took his automobile and clothing and escaped from the school on the 4th inst., according to Officers Jenning, Winter and Partridge of the police vice squad who made the arrest.

After making their escape they held up an oil station in Oakland and obtained $16, and then drove here and separated, he said, according to the officers.

BOY'S CHORUS WILL SING

The Troubadours, a chorus of seventy-five Le Conte Junior High School boys, will sing Christmas carols at the Hollywood First Presbyterian Church, Carlos and Gower streets, Sunday evening. They will wear blue and gold Spanish costumes and appear under the leadership of Mrs. Mae Nightingale, who has trained them for two years. The mixed quartet and choir of the church also will take part in the program under direction of Dr. J. B. Nield, choir master. Dr. Stewart P. MacLennen is pastor of the church.

At Middle Life

MRS. J. JAMES
301 So. Main St., Burlington, Iowa

"Lydia E. Pinkham's Vegetable Compound helped me during Change of Life. I had to lie down most of the time because I felt so weak and I could not stand the least bit of noise, I was that nervous. I felt blue and could cry if any-one looked at me. I could not sleep or eat but I am much better now and am able to work every day. I certainly do recommend the Vegetable Compound and I will write to any woman about it."—*Mrs. J. James.*

MRS. H. C. HENRY
286 Fuller Ave., St. Paul, Minnesota

"I used to be as tired when I got up as when I went to bed. I had fainting spells and palpitation. It was my age. I found a Lydia E. Pinkham booklet in my mail box and I started taking the Vegetable Compound three times a day. I am now a well woman. Three of my neighbors know what it did for me so they are taking it too. I will write to any woman if Lydia E. Pinkham's Vegetable Compound will help her as it did me."—*Mrs. H. C. Henry.*

Lydia E. Pinkham's Vegetable Compound

Lydia E. Pinkham Medicine Co., Lynn, Mass.

Weber's

Leadership

Assures You of a Fresher, Better Loaf Wrapped in Air-tight Waxed

GINGHAM

Outstanding quality has not only won sales leadership for Weber's Bread...but this leadership, in turn, is making it possible for us to give you even better bread than ever before!

Our increased sales volume has brought a corresponding increase in our volume of purchases...giving us the choice of finest flours...milk...shortening and sugar.

We enrich the bread to the very limit permitted by our supervising chemist...and you get a loaf which not only tastes better and keeps fresh longer ...but is also better for you!

Look for the gingham wrapper...your guarantee of pure, fresh bread...at your grocer's.

"THE LOAF WRAPPED IN GINGHAM"
Weber's BREAD
"IT'S MIGHTY NICE"
SLICED
SLICED
SLICED

White Bread ...wrapped in Gingham Blue

Whole Wheat ...wrapped in Gingham Brown

SLICED or UNSLICED ~ "AS YOU LIKE IT!"

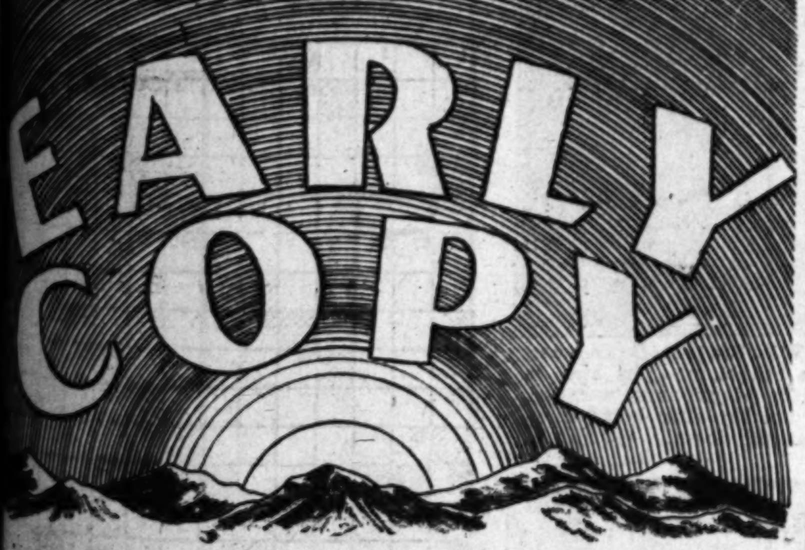

Sunday want ad copy should be sent or phoned today if possible, or early tomorrow morning—thereby avoiding the last-minute congestion on The Times' telephone switchboard.

Telephone
MAdison 2345

CLOSING HOURS:

NOON TOMORROW—for real estate, leases, money to loan, money wanted, oil and mining property, business opportunities.

7:30 P. M. TOMORROW — for rentals, used cars, help wanted, miscellaneous for sale, special notices, etc.

Sunday Times Want Ads

The Cameraman's Report on Late News and Features Around the W

Four of the Criminally Insane Inmates Who Escaped From Matteawan Hospital in New York and spread terror throughoutthe district, were captured in an apartment in Brooklyn. They are shown here, left to right, Frank Gambill, Harry Gordon, William H. Nelson (the ringleader) and John Biggin. A midnight battle preceded the capture of the quartet. (P. & A. photo.)

Asserted Experts at Distilling Liquor, Ethel Miller, 23 years of age (left,) and Myrtle Ayres, 20, were sentenced to six months in jail and fined $500 in a court at Portland, Or., recently. Their plant occupied an entire floor of a spacious house, police aver. (A. P. photo.)

A Spot Made Famous in Kipling's Song and Story, the Northern Entr is closely guarded by the British because of the recent raids of the unconquerable tribe of the northwest part of the country which to foreign rule. Here are native soldiers at the Indian-Afghan fr taining a strict surveillance. (P. & A. photo.)

Two Boosters of the "Forget-Me-Not" Drive of the Disabled Veterans in Los Angeles are Walter (Death Valley) Scotty and Margaret Ekdahl, "Miss America" of 1930. Scotty was one of the first to buy a flower and Miss Ekdahl was the one who sold him. (Times photo.)

Possibilities of Electricity as War Implement were demonstrated in a startling experiment during the recent electrical show in New York. E. L. Manning, a General Electric expert, popped corn between two iced electrodes as shown above. The ice did not melt. (P. & A. photo.)

A Social Life is Less Important Than Career to Peggy Peacock of San Antonio, Tex., a favorite in Washington, Miami and Atlanta society circles. Peggy has cast social ambitions aside to become "glorified" in one of Ziegfeld's New York plays. (P. & A. photo.)

Curiosity Killed a Cat and it got this deer, a resident of a Berlin zoo, into a lot of trouble. His forelegs were caught in grating as he peered over the top. (P. & A. photo.)

Fortune upon Mary A. daughter of keeper of Nevil, aged turer. She $1,500,000. photo.)

Noted Society Equestrienne, Mable Mortimer Mickle, has forsaken social activities and turned sculptress. Her work is now on exhibition in New York. (P. & A. photo.)

Working His Way through, James Roosevelt, son of the Governor of New York and student at Boston University, is an employee of an insurance firm. (A. P. photo.)

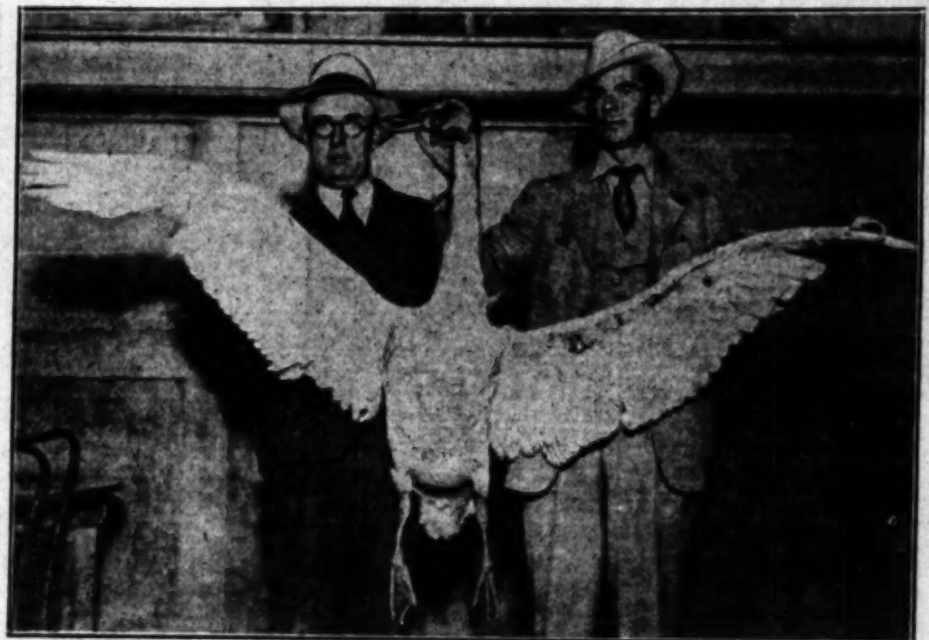

One of the Largest Geese Ever Bagged in California Was Brought Down near Modesto a few days ago by Jack Kerns (left) of San Francisco. The bird, a Canadian honker, measured seven feet from wingtip to wingtip and weighed sixteen pounds. When the big fellow hurtled out of the sky after being shot, hunters in nearby blinds thought an airplane was coming down. (P. & A. photo.)

So Acute Has the Unemployment Situation Become That Every Consideration is extended to the "down-and-outer" in the big eastern cities in an effort to alleviate suffering. This photo shows a group of unemployed constructing a shack on a vacant lot in the heart of the manufacturing district of New York City. Under other conditions this would not be permitted. (P. & A. photo.)

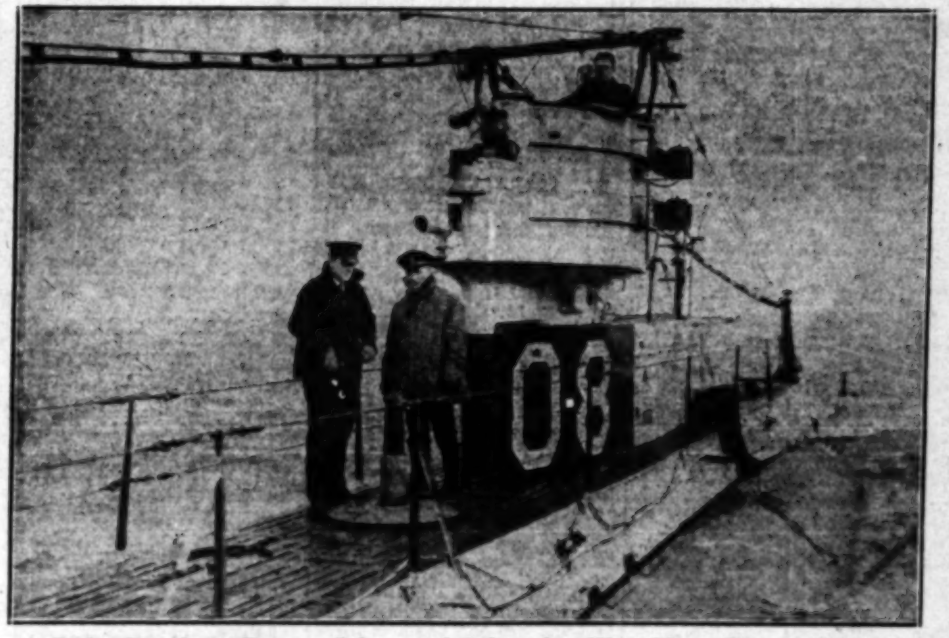

A Radio Broadcast From a Submerged Submarine Was Given Over a National hook-up last week from the O-8 off New London, Ct., the first broadcast of its kind in history. The announcer detailed his sensations as the undersea craft skimmed on the surface and sank to the depths. The O-8 during its surface run is pictured above with the announcer in the conning tower. (P. & A. photo.)

CROSS-WORD PUZZLE

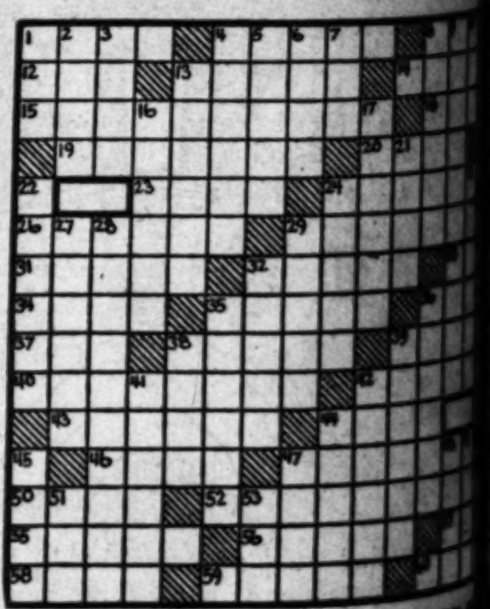

HORIZONTAL

1–Petty quarrel
4–Legal documents
8–Thin nail
12–Curve
13–Orange-red dyestuff
14–Grecian island
15–Holders
16–Malt liquor (pl.)
19–Regaled
20–Possess
22–Dregs
24–Temporary governor
26–High male voices
29–Vexed
31–Baking places
32–Grinding machines
33–Lion (Latin)
34–Loiters
35–Ice-cream containers
36–Shed tears
37–Girl's name
38–Roof edges
39–Press hard upon
40–Restrained
42–Animal
43–Funeral hymns
44–Financial institution
46–Of great size

HORIZONTAL (Cont.)

47–American portrait painter
50–Dessert (pl.)
52–A school of higher education (pl.)
55–Islands (poet.)
56–European blackbird
57–House animal
58–Playthings
59–Wrath
60–Trust

VERTICAL

1–Pouch
2–College teacher (slang)
3–Eruptive skin disease
4–Albumen of egg (pl.)
5–Outer coating of fruit (pl.)
6–Frozen
7–Sailor
8–Indian warriors
9–Without companion
10–Corroded
11–Writing table

Today's puzzle solution is on the last page,

DAY MORNING.

N DRAMA ON AIR TODAY

Will Give Broadcast of "Doll's House"

Gallienne Scheduled for Leading Role

Miniature of "Faust" on KHJ Program

Times Forum, KHJ, at Anton Chris, steel gui- Dr. Philip M. Lovell, of Care of the Body in Times. World-wide 12:30, 4:45 and 10 p.m. 7:30 to 8 p.m. Madison Garden featherweight clash between Chocolate and "Bat" Bat- If the bout is over be- o'clock, R.-K.-O. hour will for the balance of the

BY JOHN S. DAGGETT

you ever have a lot of real friends come into your house one just as delightful as the Well, that's today on the

doors swing open on the air over KECA, bringing Ib- "The Doll's House." Eva and Dudley Diggs will and members of the Ra- are to support them.

taste runs to opera tune KHJ at 9 tonight, when Ray- Paige is to wield the baton miniature of "Faust"—

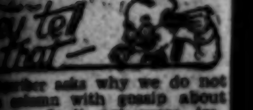

asks why we do not column with gossip about Is it not more im- to know what is on a ra- than to be told that prefers onion souffle

at 8 p.m. Favorite Italian Venetian Nights—quartet —Italian love song.

at 9 p.m. Pink lemonade the Lion Tamers— those lions roar." If passes the monkey a cig- the jig's up.

at 2 p.m. "Lepe Ula Ula," and "Kau Wiki"—sung by

Mahlon Merrick For Two"—harmonica everything.

at 7:30 p.m. "Boop-a-doop" a thing, but Helen crash in on the R.-K.-O. also Joseph Regan, Irish "When I Waltz With "My Wild Irish Rose."

at 8:30 p.m. "Singing promise half an hour of semiclassic string com- the kind of a program not leave.

at 8:30 p.m. College songs few cheers—drama—"Col- Lovers"— a musical continuity, promise no football game with packing the ball.

at 7:45 p.m. Salon trio— to Christmas—how they the holiday throughout the

at 9:30 p.m. Ted White's Club goes wild — songs and He promises to take instrument in the band and perform.

at 10:30 p.m. A radio mys playlet—"The Unknown." If yo visited the Little Thea it out.

at 5 p.m. Selections fro and "The Love Parade"— Dragonette, musical com the Cavaliers. From Ne

at 7 p.m. Radio Follies ove network. Gus Van, for of Van and Schenck, A number of soloists Follies Orchestra.

at 9 p.m. If you woul hour of string trio musi baritone soloist dial in at th

at 9:45 p.m. Johnny La Ma Los Palusi lightweights, at th Stadium.

at 6 p.m. A concert ensem an hour — melodies fro No, Nanette," "Two Guitar "Minuet." Florence R soprano.

today is one on which you ca at any time—it's break over the dial.

TONIGHT'S HIGH SPOT

IRVIN COBB
merica's favorit
morist. Listen i
day, Dec. 12, 6:30 p.

ARMOUR HOUR
KFI
OVER 32 N.B.C STATIONS

nd the Wo

nd Story, the Northern Entrance to In
e of the recent raids of the Afrid
part of the country which refuses to
ers at the Indian-Afghan frontier
photo.)

d a Cat and
leer, a resi-
Berlin zoo,
of trouble.
egs were
rating as he
r the top.
oto.)

Fortune Smiled W
upon Mary A. K
daughter of the h
keeper of Georg
Nevil, aged ma
turer. She was
$1,500,000. (P. &
photo.)

OSS-WORD PUZZLE

HORIZONTAL (Cont.)
47—American portrait painter
50—Dessert (pl.)
52—A school of higher education (pl.)
55—Islands (poet.)
56—European blackbird
57—House animal
58—Playthings
59—Wrath
60—Trust

VERTICAL

1—Pouch
2—College teacher (slang)
3—Eruptive skin disease
4—Albumen of egg (pl.)
5—Outer coating of fruit (pl.)
6—Frozen
7—Sailor
8—Indian warriors
9—Without compassion
10—Corroded
11—Writing table

VERTICAL (
13—Those who
in cases
16—Claws
17—Outside
21—Long period
time
22—Impassive
24—Functions
25—Indian wigwam
27—Dodged
28—In a
manner
29—Sapped
30—Tobacco left in
pipe after
32—Impale
35—Marks
omission
36—Less strong
38—Units of
39—Variety of
41—Obliterate
42—One who
44—Coarse
45—Saliva
47—Spruce
48—French city
49—Variety of
51—Profit
53—An age
54—Fun

zzle solution is on the last page, Part I.

Page For Food Shoppers

DRAMA
AIR TODAY

Gives Broadcast
Doll's House"

Scheduled
Leading Role

Miniature of "Faust"
KHJ Program

KHJ, at
steel gui-
Dr. Philip M. Lovell,
of the Body in
Times. World-wide
and 10 p.m.
to 8 p.m. Madison
featherweight
clash between
and "Bat" Bat-
If the bout is over be-
R.-K.-O. hour will
for the balance of the

BY JOHN S. DAGGETT

have a lot of real
come into your home
just as delightful as the
that's today on the

being open on the air
KECA, bringing Ib-
"The Doll's House." Eva
and Dudley Diggs will
and members of the Ra-
support them.

tune to opera tune
tonight, when Ray-
is to wield the baton
miniature of "Faust"—

asks why we do not
with gossip about
Is it not more im-
what is on a ra-
than to be told that
potato onion souffle

p.m. Favorite Italian
Nights—quartet
—Italian love song.

p.m. Pink lemonade
—the Lion Tamers—
these lions roar." If
the monkey a cig-

p.m. "Lepe Ula Ula,"
Wiki"—sung by

— Mahlon Merrick
for Two"—harmonica

p.m. "Boop-a-doop"
a thing, but Helen
is on the R.-K.-O.
Joseph Regan, Irish
"When I Waltz With
Wild Irish Rose."

9:30 p.m. "Singing
half an hour of
string com-
kind of a program

p.m. College songs
cheers—drama—"Col-
a musical continuity.
football game with
the ball.

at 7:45 p.m. Salon trio—
to Christmas—how they
the holiday throughout the

p.m. Ted White's
gone wild — songs and
He promises to take
in the band and

p.m. A radio mys-
"The Unknown." If you
visited the Little Thea-

p.m. Selections from
and "The Love Parade"—
musical com-
Cavaliers. From New

p.m. Radio Follies over
network. Gus Van, for-
Van and Schenck, as
A number of soloists—
Orchestra.

p.m. If you would
hour of string trio music
soloist dial in at this

p.m. Johnny La Marr
lightweights, at the

p.m. A concert ensem-
hour — melodies from
"Two Guitars"
"Minuet." Florence Ru-

one on which you can
at any time—it's an
over the dial.

TONIGHT'S
HIGH SPOT

IRVIN COBB
America's favorite
humorist. Listen in
Dec. 12, 6:30 p.m.

ARMOUR
HOUR
KFI
N.B.C. STATIONS

Radio Dial

KECA—1430 K., 209.7 M. (C)
KFI—640 K., 468.5 M. (C)
KFVD—1000 K., 299.8 M.
KFWB—950 K., 315.6 M.
KGER—1360 K., 220.4 M.
KGFJ—1200 K., 249.9 M.
KHJ—900 K., 333.1 M. (C)
KMIC—1120 K., 267.7 M.
KMPC—710 K., 422.3 M.
KMTR—570 K., 526 M.
KNX—1050 K., 285.5 M.
KTM—780 K., 384.4 M.

(From Programs Submitted by Stations)
(ALPHABETICALLY ARRANGED)
(C)—Denotes chain broadcast.
Suggested features in black type.

6 to 8 a.m.

KFI—Stock market reports. 7:30: Quaker Oats, 7:45.
KHJ—Recordings. 7: stock reports. 7:30: Hallelujah program, 7:45-8.
KMPC—Latin-American program, 7.
KMTR—Dance Marathon, 6:45; records, 8; organ, 7:30.
KNX—Exercises, 6:45-8.
KTM—Spanish program, 6; Sharples Breakfast Club, 7-8.

8 to 10 a.m.

KECA—Exercises, 8:30; Vermont Lumberjacks (C.) 9; "Between the Yawns" (C.) 9:15.
KFI—Happy Time Hour (C.) at 8; Home Service talk, 9; Song Duo, 9:45.
KFWB—Nip and Tuck, 2-piano team, 8:30; Morning Melodists, 9.
KHJ—Beauty talk, 9; pianist, 9:15; Feminine Fancies, 9:30 (C.) Martha Logan, Velva Darling, 9:45.
KMPC—Records, 9; Bob, Bunny and Junior, 9:30.
KMTR—Stock market, 8; records, varieties, 9:15; organ, 8:00.
KNX—Talks and music; Charlie Wellman, 9:30.
KTM—Records.

10 a.m. to 12 Noon

KECA—Organ (C.) 11:30.
KFI—Wall Street Financial Flashes (C.) at 10; Women's Magazine (C.) 10:30; Girl's Trio, 11:30; English lesson, 11:45.
KFWB—Domestic talk, 10; Severi's Quintet, 10:30; organ, 11:30.
KHJ—Agnes White at 11; dog talk, 11:15; American School of the Air (C.) 11:30.
KMPC—Morning musicale, 10:30; Rollicking Radiollers, 11.
KMTR—Orchestra, 10:30; records, 11:30; City Hall broadcast, 11:45.
KNX—Eddie Albright at 10; serenade, 10:30; Strait's Orchestra, 11:45; Church of the Air at 11; records, 11:30.

12 Noon to 2 p.m.

KECA—Luncheon concert (C.) 12; Deep Hollow Boys, 12:30; Radio Guild playlet (C.) 1, "Doll's House."
KFI—U. S. Agricultural talk at 12; Seeing Southern California, 12:30; Klein trio, 1.
KFWB—"Tom and Wash" at 12; Louise Lynch, songs, 12:15; Joyce's orch. and soloist, 12:30.
KHJ—Biltmore orchestra at 12; world-wide news, 12:30; recordings, 12:45; University of the West, 1; The Times Forum, Dr. Philip M. Lovell, 1:30; Anson Chris, guitarist, 1:30.
KMPC—Happy Chappies, 12:05; organ, 1.
KMTR—News, 12; prosperity hour, 12:15; Lumberjacks, 1:15.
KNX—Gene Byrnes, organ, 12; records, 12:45; fiction reading, 1:30.
KTM—Records at 1; organ, 1:30.

2 to 4 p.m.

KECA—N.B.C. matinee, 2; U. S. Dept. of Agriculture talk, 3; contralto, 3:15; Hawaiian ballads, 3:30.
KFI—Women's exercises, 2:45; Godwin Duo, 3; Winnie Fields Moore, Nomad Novelist, 2:30; Wedgewood Nowell, 3:30.
KFWB—Records, 3:30; records, 2; Friday's Follies, 2:30.
KHJ—Happy Go Lucky Hour (C.) 2; Hersee's school program, 3:15; International Relations, 3:45; Tremaine's Orchestra (C.) 3.
KMPC—Music hour, 2; garden talk, 3:15.
KMTR—Spanish program, 2:15; Vernon Dance Marathon, 3; Three Handymen, 3:15.
KNX—"J" the Jingleman, 2; Good Samaritan of the Air, 2:30; records, 3; Joyce Coad, 3:15; Women's Clubs, 3:30.
KTM—Salty Sam, 2:30; records, 2:45; Nell Cleary and recordings, 3; Indian Village, 3:15.

4 to 6 p.m.

KECA—Talk on Italian language at 4; College memories (C.) 4:15; Phil Cook, 4:30; Voice of Honeygold, 4:45; Cities Service Orchestra at 5 (C.)
KFI—News Bureau at 4; Big Brother at 4:15; Baron Keyes, 5; garden talk, 5:30; stock market, 5:45.
KFWB—Dance band.
KHJ—Poems, 4; world-wide news, 4:45; Seeing Southern California, 5.
KMPC—Just Kids Club, 4:15.
KMTR—Trading Post and records, 4:30; organ, 5:15; news, 5:45.
KNX—Organ records, 4; Big Brother, 5:15; Travelogue, 5.
KTM—Records, 4; organ recital, 4:15.

6 to 7 p.m.

KECA—R.K.O. Revue, 6; Eva Olivotti, song recital, 6:30.
KFI—Interwoven Pair (C.) 6; Armour hour (C.) 6:30.
KFWB—Harry Jackson and entertainers, 6; KFWB Orchestra, 6:30; Cecil and Sally, 6:45.
KHJ—Mendel's Dance Band (C.) 6; Nell Larson, organ, 6:45.
KMTR—Banjo Boys, 6; Ethiopian Night Club, 6:30.
KNX—Concert ensemble, 6; ballad string quartet, 6:45; "Fooleosophy," 6:30.

7 to 8 p.m.

KECA—Manny Stein's Orchestra, 7.
KFI—Armstrong Quakers (C.) 7; R.K.O. (C.) 7:30.
KFWB—Dance rhythms, Buster Dees, 7; talk on "Football," 7:30; McAleer Melodists, 7:45.
KHJ—Radio Follies (C.) 7; Ballad Crooners, 7:30.
KMTR—"Happy Feet," 7; sports hour, 7:30; string trio, 7:45.
KNX—Frank Watanabe, 7; organ concert, 7:15; Phoenix hosiery, 7:45 (C.)

8 to 9 p.m.

KECA—Contralto, 8; Otto Ploetz, tenor, 8:15; Amos 'n' Andy, 8:30 (C.) Jack and Jill, 8:45.
KFI—Sketches In Trenches, 8; Brown Built Foot Lites, 8:15; Helen Clive, soprano, 8:30; Rounders' Quartet, 8:45.
KFWB—Concert, Hollywood Trio; "College Lovers," 8:30; KFWB Orchestra.
KHJ—Musical Aviators (C.) 8; Singing Strings, 8:30.
KMTR — Rythemettes, 8; Diamondiers, 8:30.
KNX—Frost warning, 8; Optimistic Donuts.
KTM—Venetian Nights, 8; Cupids Corner, 8:30.

9 to 10 p.m.

KECA—String Trio, 9.
KFI—"D-17 Emperor," 9:15; concert orchestra, 9:30.
KFWB—Vivian Ware Case, 9; Bittick's Orchestra (C.) 9:30.
KHJ—Opera miniature, "Faust," 9; Top O' the World Club, 9:30.
KMPC—Organ recital, 9; Light and Cook, 9:30.
KMTR—Broadway hits, 9; screen successes, 9:30.
KNX—Lion Tamers, 9; Hollywood Legion fight, 9:45, La Marr and Palusso.
KTM—Ranch Hour, 9; Saentella's Orch., 9:30.

10 p.m. to midnight

KECA—Rose Dirmann, soprano, 10; News Bureau, 10:30; exercises, 10:45.
KFI—Harmony Duo, 10:30; St. Francis orchestra (C.) 11.
KFWB—Blossom Room Orchestra to 10; George Olsen's at 10:30.
KHJ—Times' world-wide news to 10:05; Earl Burtnett's Orchestra, 10:05-12.
KMPC—Hill Billies, 10; Records, 11-1.
KMTR—Dance marathon, 11-12.
KNX—Cocoanut Grove Orchestra, Gus Arnheim's, 11-12.
KTM—Little Theater, 10:30, "The Unknown;" records, 11.

Midnight to 1 a.m.

KHJ—Organ.
KMPC—Records.
KMTR—"8 Ball" and Charley Lung, 12-1; records, 1-6.
KTM—Records, 12-1.

Man Arrested on Charge of Realty Fraud

Asserted by police to have obtained $5000 worth of Glendale property from Mrs. J. B. Beemer of 910 South Grandview avenue on a spurious exchange of real estate trusts, J. C. Thorp, 39 years of age, designated as trustee of the Western Finance and Development Company, 310 Roosevelt Building, was arrested yesterday on a warrant charging him with violation of the California Corporate Securities Act. The arrest was made by Detective Lieutenants Bligh and Armstrong of the police bunco squad.

Thorp secured possession of Mrs. Beemer's property, the detectives said, but failed to keep his asserted promise to give her the real estate trust certificates. He also had no permit from the State Corporation Department to transact such business, the detectives declared.

ROBBERY WAVE NEAR NEW PEAK

After Obtaining $100 Pair Beat Pool Hall Man

Girl and Gunman Get Money of Taxi Driver

Daring Bandit Makes Victim Cash $5 Check

Last November's unprecedented record of 275 robberies may be classed as only an average monthly total if the increase in this class of violent crime noted since the 1st inst. continues throughout the winter. An even dozen hold-ups between 7 p.m. and midnight Wednesday swelled the total number of robberies for the first ten days of this month to 107, almost double the amount, fifty-five, reported during the same period in November. Four more robberies occurred between midnight and noon yesterday.

A demonstration of the boldness of bandits now operating was given in the hold-up of M. B. Huthing of 6220 La Mirada street. Huthing reported that at Vine and La Mirada streets a bandit stepped on to the running board of his automobile with a leveled automatic pistol. He gave the bandit all the money he had in his pockets, which was 70 cents.

ROBBER PERSISTENT

"Say, brother," said the bandit, "I need money bad and that much ain't going to do me any good. I see you got some more in the bank, so I'll just take some of that. You do just as I say. If you don't, I'll plug you sure as hell."

The bandit then forced Huthing to drive to his home and accompanied him inside. After compelling his victim to write out a check for $5 the bandit with his pistol concealed in a coat pocket ordered him to have his landlady cash it. The latter, however, was unable to do so.

Huthing made a motion to return to his room, but the bandit brushed against his side and jabbed the pistol barrel against his ribs.

"All right, pal," he remarked aloud for the landlady's benefit, "the market on the corner will cash it for you."

At a market at Vine and La Mirada streets Huthing had the check cashed and handed the money to the bandit. He was then told to walk ahead toward his rooms. A few moments later when he looked back the bandit had disappeared. The robbery occurred at 9 p.m.

Between 7 and 7:15 p.m. two pedestrians and a proprietor of a drug store were held up. M. Hale Brown of 3619 Wilshire Boulevard was robbed of his automobile and $2 by a lone bandit at Rampart and Wilshire boulevards. H. M. Brooks of 5997 Rainier avenue, Seattle, Wash., was robbed of $156 by two bandits at Ducommun and Center streets and J. A. Weaver was held up by a lone bandit in his drug store at 2800 South Grand avenue and robbed of $25.

VICTIM BEATEN

Not satisfied with $100 which they took from Sam Sklar in his pool hall at 1935 San Fernando Road shortly after midnight, two bandits beat Sklar unconscious when he insisted he had no more money.

The female bandit who assisted a male companion in holding up half a dozen drug stores during the latter part of November and who, since the 1st inst., has concentrated her efforts on taxicab drivers picked another victim yesterday morning. He was Preston Goulette, who said the pair, after having him drive to 8309 Anzat street, held him up with pistols and robbed him of $3.

Myron Pagan of 1473 1-4 North Havenhurst avenue reported he was robbed of $250 by two bandits, who held him up at Yucca and Highland avenues.

Two bandits entered the jewelry store of Morris Mirich at 630 West Sixth street, tied him hand and foot and plundered his cash register of $75.

GETS SHOES AND CASH

At about the same time a lone bandit held up the Arlington shoe store at 2516 West Washington Boulevard and robbed the proprietor of a pair of shoes and $90 in cash.

Forced to drive his car into the curb at Jefferson and Trinity streets, Dennis J. Farrell of 1405 Maple avenue was robbed of $65 by two auto bandits.

Harry Chapin reported he was robbed of $13 in a service station at 10491 Santa Monica Boulevard.

Another suburban robbery was reported at the confectionery store of Homer D. Sanders at 10906 La Conte avenue. Sanders was robbed by two bandits of $10.

Homer D. Newman of 757 1-2 Rialto avenue, Venice, and Miss Sadie Michaels were held up and robbed of $30 by three bandits as they were sitting in Newman's automobile in the Palos Verdes Hills in San Pedro.

CLERK LOCKED UP

Two bandits walked into the Southland Hotel at 605 South Flower street shortly after 2 a.m. and, after locking Henry Schmidt, the night clerk, in a cloak room, plundered the office register of $75.

In a daylight robbery shortly before noon yesterday two bandits held up A. E. Soffel and Dr. R. W. Corlett of 6608 South Western avenue, in Soffel's pharmacy at 6525 South Western avenue. Soffel lost $123. Dr. Corlett lost nothing.

Two purse-snatchers robbed Miss Tracy La Plane of $2 in front of her home at 425 East Forty-third street.

Edward Webb, 1004 West Seventh street, lost not only $33 in cash but a new coupe in a bold robbery executed last evening in the downtown district. As he stepped into his shining new machine, parked at Eleventh and Hope streets two men ambled up to him and asked for a match. While he was groping about in a pocket, they slid in beside him and one poked an automatic pistol against his ribs, with a command to drive away. At Eighteenth and Figueroa street the two robbed him of his wallet containing the money, then ordered him from the automobile and drove away.

PRACTICAL RECIPES

(Requests for recipes and information pertaining to the proper preparation and serving of foods will be answered in this column every Friday. Address all requests to A. L. Wyman, Laboratory Kitchen, 434 Arden avenue, Glendale.—Ed.)

CHEF WYMAN'S ANSWERS

OYSTER PIE

M. W., Los Angeles, Cal.: Line a baking dish with a short biscuit dough, and sift over the bottom and sides a little dry flour, drain the liquor from one quart of oysters, season with salt, paprika and two tablespoonfuls of butter. Place a layer of the oysters in the baking dish, sprinkle with chopped parsley, and if liked chopped pimientos. Add another layer of the oysters and treat them the same way. Pour over carefully half a cupful of rich milk, cover the top with more of the biscuit dough, making a small hole in the center, brush with a beaten egg to which has been added a tablespoonful of milk. Bake in a hot oven.

ONE, TWO, THREE, FOUR CAKE

C. B. M., German, Cal.: One cupful of butter or shortening, two cupfuls of sugar, three cupfuls of flour, five level teaspoonfuls of baking powder, four eggs, one cupful of milk, one teaspoonful of extract. Cream the butter, and when well creamed add a little at a time the sugar, constantly creaming, beat the eggs, add them to the mixture, and beat well. Sift the flour and baking powder together and add alternately with the milk, add the flavoring and bake in a loaf or layers.

POTATOES A LA REINE

R. E. S., Owensmouth, Cal.: There was a mistake no doubt made in the printing; it was not tomatoes, it was potatoes, and a cup and one-half of them were used. The shortening you speak of I like very much.

WHITE FRUIT CAKE

B. K. D., Los Angeles, Cal.; M. B., McG., Los Angeles, Cal.: Cream one cupful of butter and cream into it two cupfuls of sugar, adding the sugar a little at a time and creaming thoroughly after each addition. Have ready one pound of sultana or bleached raisins, one-half a pound of finely chopped candied orange peel, one-half a pound of finely chopped candied cherries, one-half a pound of finely chopped candied pineapple, one-fourth of a pound of finely chopped citron or grapefruit peel, one cupful of finely chopped blanched almonds, one cupful of shredded cocoanut. Sift four cupfuls of sifted flour with four teaspoonfuls of baking powder and mix the fruit thoroughly with the flour, then add the flour and fruit to the butter mixture, alternately with two cupfuls of milk. Fold in the stiffly beaten whites of twelve eggs, and flavor with a teaspoonful of either almond or orange extract. Oil either one large or two smaller loaf cake tins and line with a double thickness of paper, oil the paper, fill with the batter, and place in a moderate oven. When the cake begins to rise to the top of the pan and forms a crust on top, cover with two thicknesses of oiled paper and continue baking in a slow oven. It should take about two and one-half hours to bake in a large tin. When done, turn out on a rack and when it is thoroughly cool, wrap in several thicknesses of waxed paper and place in an air-tight tin box.

PLUM PUDDING

M. B. McG., Los Angeles: Mix one-half pound of ground kidney suet with four cupfuls of medium fine stale breadcrumbs. Rubbing them together with the hands. Then mix in half a pound of seeded raisins, half a pound of seedless raisins or currants, half a cupful of brown sugar, half a cupful of molasses, two tablespoonfuls of grated lemon rind, one teaspoonful of cinnamon, one teaspoonful of nutmeg, one-half teaspoonful of allspice, one-fourth of a teasponoful of cloves and one cupful of candied cherries chopped fine. Mix thoroughly, season with half a teaspoonful of salt and add four slightly beaten eggs and either one cupful of sweet cooking sherry or one cupful of cider. Oil pudding molds, fill them two-thirds full of the mixture and steam three hours for a large mold.

FRENCH APPLE PIE

W. P., Los Angeles: Put three cupfuls of unsweetened apple sauce through a sieve, then mix with it three-fourths of a cupful of sugar, two tablespoonfuls of lemon juice and one teaspoonful of cinnamon, beat the whites of three eggs until stiff and dry and fold them into the mixture; place a thin layer of apricot jam over your pie crust, then pour in the apple mixture. Sprinkle the top rather thickly with graham cracker crumbs that have been mixed with brown sugar, place in a hot oven for the first ten minutes, then reduce the heat and finish the baking.

I do not know if this is the French apple pie that you have reference to, but it is the original one. Every cafe and pie shop has a different way of making them. The meringue you speak of that is used on the chocolate pies, no doubt has had folded into it ground chocolate to give it the color.

BRAN MUFFINS

J. B., Los Angeles: Sift three cupfuls of whole-wheat flour with one level teaspoonful of salt, six level teaspoonfuls of baking powder, then add to it one cupful of bran, two well-beaten eggs, four tablespoonfuls of melted butter and two cupfuls of milk. It may be necessary to add a little more milk. The mixture wants to be thin enough to drop from a spoon. Place in muffin tins that have been oiled and bake in a moderate oven.

DARK FRUIT CAKE

A. E. C., Los Angeles: In the regular recipe column of the 4th inst., Thursday, you will find a recipe for a dark fruit cake. You can procure back numbers from your agent or from the Times office, First and Broadway, Los Angeles.

CAR SERVICE PROTESTED

East Los Angeles organizations yesterday protested to the City Council that the one-man type of street car, as operated upon the Euclid-Evergreen line, is inadequate. Regular service is requested. The matter was referred to the Board of Public Utilities and Transportation.

SAFEWAY STORES
DISTRIBUTION WITHOUT WASTE

Every Item a Saving!

Only Two Days Left!
HOLIDAY CELEBRATION SALE

We suggest that you do your Holiday Food Shopping early, and as a special inducement, we offer a host of seasonal delicacies and staple foods, at reduced prices, a few of which are listed below.

Visit your Safeway Store today . . . take advantage of these genuine savings on quality foods. Shop early . . . you save both time and money!

Prices effective Dec. 12th and 13th
in Los Angeles and Metropolitan Area.

Featuring Additional Week-end Values!

Butter Lb. . . . 39c
OAK GLEN—Fresh churned . . . Extra Fancy Creamery butter that is the choice of the discriminating hostess.

Flour
Safeway Family . . . the all-purpose family flour, for your Holiday dainties and pastries. A real savings!
24½-lb. Sack
65c

Nucoa
Best Foods Product . . . deep-cut price on this original nut margarine . . . buy your needs now.
2 lbs. . . . 25c

IceCream
Lucerne De Luxe . . . A delightful Frozen Food to be eaten any time. Made of finest dairy products. Buy a package today . . . enjoy its superior qualities.
Pint 15c
Quart 29c

Crystal White
The favorite laundry and household soap. You will want the limit of this unusual bargain.
6 Bars . . . 15c
Limit 12 Bars

Christmas Candies:

Satin Mixed	2	lbs.	25c
Broken Mixed		lb.	.15c
Monster Gum Drops	2	lbs.	35c
Jumbo Candy Sticks		Each	5c
Krispshell		lb.	29c

Eggs Oak Glen Doz. 30c
Large, U.S. Extras. Fresh egg market lowest in 29 years. Safeway gives advantage of lower prices. Oak Glen eggs are finest obtainable.
Eggs gathered daily . . . NOT storage nor processed eggs.

For Pies:

Del Monte Pumpkin	2	No. 2½ Cans	25c
Sour Pitted Cherries	2	No. 2 Cans	45c
Mincemeat Max-i-muM		2-lb. Jar	33c

Quality Nuts:

Almonds	2	lbs.	45c
Budded Walnuts Diamond		5-lb. Sack	$1.79
Send a Sack Back East!		10-lb. Sack	$3.59
Mixed Nuts		lb.	25c
Walnuts No. 1 Soft Shell	2	lbs.	49c

Fresh Fruits and Vegetables

Features for Friday and Saturday at Safeway-operated Stands. These Stands bear the sign, "Safeway-operated."

Navel Oranges 25 to 35 Fancy Oranges, packed in Special Christmas Box . . . a fine gift . . . send a box back East.	Box	$1.19
Sweet Potatoes Fancy locals . . . medium size . . . smooth and clean.	6 lbs.	18c
Burbank Potatoes Fancy Stocktons . . . No. 1 grade.	11 lbs.	25c
Rome Beauty Apples Extra Fancy Washingtons . . . fine quality.	4 lbs.	25c
Lettuce Large, solid heads. Crisp and tender.	Head	5c
Celery Large, well-bleached bunches.	3 Bunches	10c

Quality Meats

Friday and Saturday Features at Safeway-owned and operated markets. These markets bear the sign, "This is a Safeway Market."

Safeway Buys Prize Steers
Safeway purchased more prize steers at the recent Christmas Live Stock Show than any other retail buyer. We also purchased the Junior Reserve Champion Individual White Shorthorn, raised by the students of San Luis Obispo High School.
Safeway's Market policy is to always buy and sell only the best quality meats obtainable.

Lamb Legs Sweet, tender, Young Spring Lamb Legs.	lb.	25c
Pot Roast Shoulder chuck cut. Serve with vegetables	lb.	15c
Pork Legs Eastern grain-fed pork. Whole or half.	lb.	22c
Sliced Bacon Swift's fine quality. Machine sliced, no rind.	lb.	37c
Hens and Roasters Dry-picked, colored fowl.	lb.	35c
Sea Bass Fine, large slices. Strictly fresh.	lb.	22c

We reserve the right to limit quantities

TEACHERS WILL GATHER MONDAY

Annual Institute Expected to Draw 25,000

Leading Educators Named on Speaking Program

Purpose of Rally to Present New School Ideas

Headlined by speeches and programs containing some of the leading educational leaders of the continent, 25,000 teachers of the Southland are scheduled to hold their annual Institute Week starting Monday.

F. L. Thurston, executive secretary of the California Teachers' Association, stated yesterday that the program is expected to be the greatest since the first meeting of the organization thirty-seven years ago. The purpose of the week, he also pointed out, is to enlighten instructors in the various departments on new and modern methods of teaching.

The convention will be divided into two divisions, Monday, Tuesday and Wednesday being devoted to the Los Angeles city schools' institute while Wednesday evening, Thursday, and Friday will be given over to the thirty-seventh session of the southern section of the California Teachers' Association.

The local affair will be attended by the 11,000 teachers of Los Angeles only, while the Southland gathering later in the week it is estimated will draw a great assemblage of 20,000 instructors. The latter event is attended by teachers from all over Southern California.

Among the outstanding speakers on the programs are Dr. E. C. Moore, director of the University of California at Los Angeles; Dr. Boyd H. Bode, Ohio State University; Dr. Walter Dexter, president of Whittier College; Dr. Howard Driggs, New York University; Dr. Raymond G. Gettell, University of California at Berkeley; Dr. H. T. J. Coleman, University of British Columbia; Dr. E. A. Ross, University of Wisconsin; Dr. Bruce R. Baxter, University of Southern California, and Dr. Samuel W. Grafflin, editor of The American Aristocrat.

ASSESSMENTS CONFIRMED

Assessments for the widening and laying out of Gaffey street between Basin and Channel streets, two blocks in length, were confirmed yesterday by the City Council in the face of a number of appeals for delay. The project is estimated to cost $275,000, of which $62,000 will be made up by an allocation of city funds.

GIRL-DEATH HEARING OPENS

Accused of the murder of Genevieve Brown, 19 years of age, through an asserted illegal operation, preliminary hearing for Dr. Ralph Cowley, chiropractor, opened yesterday in Municipal Judge Russill's court.

George Estes, 20, of 2110 South Colby avenue, testified that he took the girl to Cowley's office at 2634 South Vermont avenue for a treatment, but denied seeing an operation performed. Several doctors from Bellevue Hospital declared the girl died there after an emergency operation failed to save her life.

The hearing will be continued today.

BEATEN DOCTOR NOW PARALYZED

Long Beach Horsewhipping Victim Grows Worse

Physician Partially Helpless in Coma Part of Time

Accused Veteran Recovering; Wife to Be Released

By a "Times" Staff Representative

LONG BEACH, Dec. 11.—Condition of Dr. J. Bernard Nelson, asserted victim of a beating by Mr. and Mrs. E. W. Donahoo, was reported as worse by attending physicians at St. Mary's Hospital today.

Dr. Frank M. Mikels of Hollywood, alienist, denied police and relatives admittance to the room of the injured physician. He reported that paralysis of some limbs has resulted and that Dr. Nelson suffered a hemorrhage of the brain. He stated that Dr. Nelson remains in a critical condition.

TELLS REQUEST FOR LOAN

Dr. Mikels reported to police that he found evidence to support Dr. Nelson's story that he was struck over the head with a revolver, as well as whipped. A bruise over the temple, Dr. Mikels stated, was caused by some metallic instrument such as a revolver barrel. Dr. Nelson's right cheek is paralyzed and his left hand, arm and leg are affected, the attending physician reported. He lapses into unconsciousness at intervals.

During one of the lucid intervals of Dr. Nelson, according to Dr. Mikels, the injured physician asserted that the Donahoos came to him and wanted to borrow some money. He said Mrs. Donahoo wanted $100 and he told her that he could not supply that much. Then, he said, the husband grabbed a revolver which was lying in the physician's desk and the attack followed.

SLANDER DENIED

Dr. Mikels says that Dr. Nelson's condition still is extremely serious and that further X-ray photographs are to be taken to determine the exact nature of the skull fracture and if an operation is necessary to relieve the brain pressure.

The injured man, in the statement made to Dr. Mikels, asserts that he never spoke slightingly of Mrs. Donahoo or any of her family, and he hopes that his life will be spared so that serious charges will not result against the Donahoos.

Donahoo, who is at the criminal ward of the General Hospital, as the result of a heart attack, was reported improved. Police were considering the release of his wife from jail on her own recognizance so that she can care for her children pending action in the matter of criminal proceedings. No complaints were issued today, Donahoo being held on a temporary warrant and his wife on investigation.

RICH STEEL MAGNATE SUCCUMBS

Col. Walter Scranton of World-wide Fame Dies Suddenly in Altadena

ALTADENA, Dec. 11. (Exclusive) The last of the "five steel presidents," titans of a picturesque era in this nation's history, relinquished earthly cares in the death here today of Col. Walter Scranton, 82 years of age.

His father was founder of Scranton, Pa. He himself was president of the Lackawanna Steel Company, and subsequently chairman of its board when it stood at the head of the steel industry. He founded the Scranton Steel Company and in his active years ruled with four others long since dead the gigantic world of industrial steel.

Eight years ago he came to this city to pass the remaining years of his life with his son, Joseph Hand Scranton, and his wife at their home, 2744 Highland avenue.

Probably few here knew of his career. To many who saw him he probably seemed just another old man gratefully passing his last days in the kindly Southern California sun.

A few days ago he caught a cold which developed into pneumonia which, because of his age, he could not overcome.

He leaves two daughters, Mrs. Samuel Swift of Long Island, N. Y., and Mrs. Lewis Henry of Orange, N. J., and the son at whose home he died.

At 3 p.m. Saturday services will be conducted at the Reynolds funeral parlors at Pasadena, after which the body will be started back to Scranton, where he was born. It will be placed there in the family mausoleum.

Local Company Puts New Wage Plan in Vogue

A four-day week with five days' pay, to remain in effect during its seasonal production lull, was announced in force yesterday by Pryne & Co., Inc., local manufacturers of mail boxes, ventilators and building specialties. Under the plan employees are given the privilege of drawing the fifth day's wages in advance, which, if exercised, becomes an obligation to the company.

Such obligation will be payable when the plant resumes the regular five-and-one-half-day week, probably in February. An obligated employee may repay his advances in cash or by working Saturday mornings, or by overtime beyond the regular forty-six and one-half hours. This overtime will be credited at time-and-a-quarter instead of the customary time-and-a-half.

While the company will advance the money without interest, it is expected this expense will be offset by the overtime arrangement.

COST MAP SUBMITTED

The assessment district map for the improvement of Brooklawn Drive from a point near North Faring Drive to a point near Carolwood Drive was submitted to the City Council yesterday by City Engineer Jessup. It was referred to the Public Works Committee.

BULLOCK'S WILSHIRE

bring your "co-ed" list to the third floor

—easy to be exactly right in your selection here, where the young and knowing shop—let us give you a few "hints"

bags—jewels—pump clips
—"town" bags in chic leathers, 10.00
—"pearls" one to four strand, 5.00
—"jewel" clips for pumps, 3.00-10.00

rodier scarfs—'kerchiefs
—striped silk "ascots" at 10.00
—rodier wools . . . 10.00 and 12.50
—sports 'kerchiefs . . . 1.75 to 4.00

sweaters and blouses
—eventful gift sweaters at . . . 5.00
—new "double-breasteds" . . . 15.00
—"monogram" blouses at . . . 12.50

pyjamas—lounge or slumber
—one-piece silk "dorms" . . . 10.00
—bolero lounge types at . . . 19.75
—clever cotton pyjamas 3.95

lingerie—robes—et al
—gowns, slips, step-ins at . . . 5.95
—padded robes 10.00; flannel 15.00

—these are a mere indication of the gift possibilities on this floor—many more

third floor

BULLOCK'S WILSHIRE

santa claus goes "modern

—with his ear to his "wireless" he is a very wise old santa these days—as modern as the day—with a pack ful of all the things modern boys and girls prefer

Animals—"thorobred" puppies, and other delightful pets from 1.00 to 50.00; airplanes 3.50 to 35.00; autos 2.50 to 65

Boys' knit suits including blouse, beret—'n'everything—7.50; 'bra and sets for girls 10 to 14 at 5.00; boudoir

Crepe de chine pyjamas for little ems 6 to 14 years at 5.00; cretonne-covered sets of three hangers for "young ladies"

Dolls—precious patsy dolls dressed little girls of today; real-looking baby dolls others 1.00 to 65.00—and "modern" furniture

Everything for precocious infants sweaters from austria at 2.50; "up-to-the-minute" rompers 1.95; latest dresses and

Featherweight wool frocks for wee girls 2 to 6 (just like older sister's even to the a gift feature at 5.95; pastel pyjamas

—and right down to "Z"—something and interesting at every letter

children's store—fourth floor

ajors and Minors Declare War Over Draft

LAMAR FIGHTS LOU PALUSO AT HOLLYWOOD TONIGHT

SPORTS
Los Angeles Times
FRIDAY MORNING, DECEMBER 12, 1930.

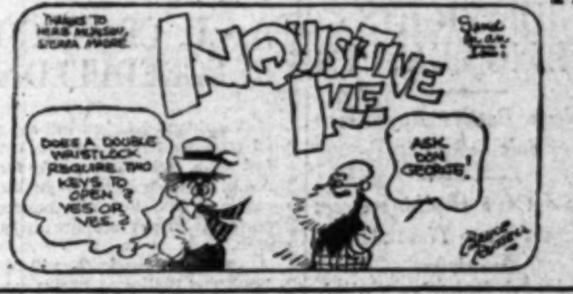
INQUISITIVE IKE
DOES A DOUBLE WRISTLOCK REQUIRE TWO KEYS TO OPEN ? YES OR YES ?
ASK DON GEORGE!

OTHAM IN TURMOIL ON EVE OF SERVICE GAME

LEAGUES MEETING

Are Unable Problem

Third Major Says Strub

Let Landis Solve Spurned

J. NEIL
Press Sports Writer

Dec. 11. (AP)—Rela- the majors and the blasted far apart today by the controversy over the universal draft and organized baseball faced its first open warfare since the days of the Federal League fifteen years ago.

Bubbling over with wrath, the committee of nine representing the American Association and the Pacific Coast and Inter- stormed out of a with representatives and American today determined to in the future whatsoever The break-up of three days of and left no pros- and little brothers baseball could hope to peacefully in

[illegible] of baseball on the proposi- players for be paid by the ma- headed in the by Presidents Ernest of the American John A. Heydler of League, insisted to select play- AA teams—Association, Pa- and International had had four years in leagues of low- On this point question of price to these athletes—the could reach no agree-

offered $7500 for each a drop of $1000 from at the recent Cleveland the minors asked

CONFAB

the minor-league by Charles H. of the San Fran- Pacific Coast to place settlement in the hands of Kenesaw M. understanding that agree to stand by major-league com- to accept this offer thereupon marched in war-like for-

offering several com- to permit each ma- to send fifteen play- option for three years

Page 12, Column 1)

Chocolate and Battalino in Title Battle

THE OLD SALVATION ARMY GAME - - By Feg Murray

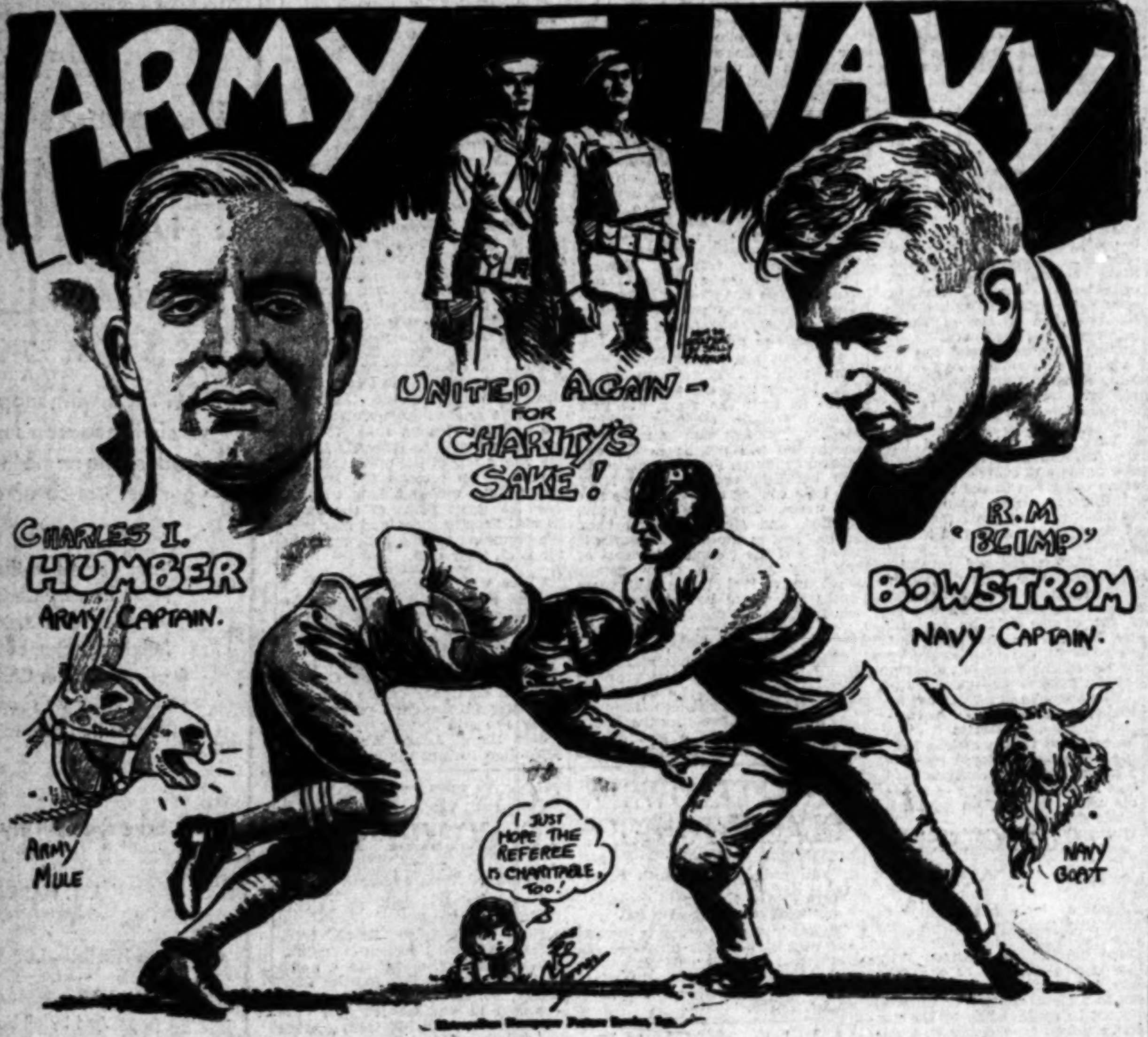
ARMY - NAVY
UNITED AGAIN - FOR CHARITY'S SAKE!
CHARLES I. HUMBER ARMY CAPTAIN.
R. M "BLIMP" BOWSTROM NAVY CAPTAIN.
ARMY MULE
NAVY GOAT
I JUST HOPE THE REFEREE IS CHARITABLE, TOO!

ARMY and Navy are to meet again, for sweet charity's sake on the 13th inst., as everybody knows, and let's hope that this temporary truce (?) in the fight between the two service schools over eligibility rules and other questions will, in fact, be "a war to end war," and that athletic relations may be permanently resumed because of this game for the unemployed.

But I am a little pessimistic about peace, as, I understand, are also the powers in authority at both the United States Military and United States Naval Academies. I have been told that Jonas Ingram, at Annapolis, has said that this meeting, coming as it did under pressure, will postpone a permanent resumption of gridiron hostilities for at least three years. Let's hope that is not to be the case.

Instead of trying to forecast what

(Continued on Page 13, Column 6)

TINY FELLOWS CLASH TONIGHT

Chance at Crown May Be Too Late for "Keed"

La Barba, Berg Both Boast Wins Over Challenger

Champion Has Had Trouble Making Weight

NEW YORK, Dec. 11. (AP)—Kid Chocolate, battling bon-bon from Cuba, gets his first chance at a ring title tomorrow night and the experts are wondering if his opportunity hasn't come too late. The Cuban flash, a sensation in American rings for two years, battles Bat Battalino of Hartford, world's featherweight champion, in a fifteen-round titular bout in Madison Square Garden.

KID CHOCOLATE

Strange rumors about the "keed" have been afloat for some time. After plowing through all opposition without a setback, Chocolate tangled with Jack (Kid) Berg, British lightweight whirlwind, and was forced to accept the first defeat of his career.

Then came his fight with Fidel La Barba, former flyweight champion. La Barba pounded away at Chocolate's body, wore him down with this type of attack, and galloped off with the decision by the well-known country mile.

If Chocolate no longer can take a pounding about the body, Battalino will discover it in short order. The Hartford lad lacks the grace and cleverness that made Chocolate so fine a fighting machine to watch, but the champion is rough and ready and a notorious body-puncher. In fifteen rounds he should

(Continued on Page 12, Column 5)

ARMY, NAVY GRID SQUADS SET TO RENEW RIVALRY

Few Seats Remain Unsold for Great Charity Contest; Half-Million Assured for Unemployed

BY TED VOSBURGH
Associated Press Sports Writer

NEW YORK, Dec. 11. (AP)—For the first time in three years, the athletes and supporters of the naval and military academies converged upon New York tonight for the most colorful football show on earth.

Amid a barrage of ballyhoo worthy of the occasion more and more of the football public of this and other cities dug into the bank roll to boom the ticket sale, aid the unemployed and gain admission to a game that promises to take rank with with the best in Army-Navy history.

THERE GOES THE KICK OFF!

Although business conditions somewhat slowed the sale of the higher-priced seats, the Salvation Army-citizens' committee headed by Grover Whalen announced there would be no reduction in the rates, which range up to $50.

"Even if there should be a block of unsold seats," said Whalen, "the citizens' committee has ruled that there must not be any price reduction. Such a reduction would be obviously unfair to the early purchasers.

RECORD GATE

"We have a record football gate receipt total if we stopped selling tickets right now, and we are under no necessity of cutting prices. The person who waits for a price cut is going to miss the game."

Indications today were that the net gate would exceed $500,000, with a possibility of realizing a total of

(Continued on Page 12, Column 3)

ROCKNE TO COME BACK FOR CLASH

Notre Dame Coach Wires Assurance That He Will Bring Team Here

Setting at rest all rumors that he would be unable to coach the all-Notre Dame football team which meets the West-South All-Stars here the 27th inst., Knute Rockne burned the telegraph wires from South Bend last night with the following dictum to members of the Elks' committee:

KNUTE ROCKNE

"Mr. Champ Pickens, Biltmore Hotel, Los Angeles: "Will stay at Mayo brothers only a few days. Present plans call for leaving here December 19. I can't be responsible for every rumor appearing in the papers. Looks like we will have a great club. Shoot-

(Continued on Page 12, Column 6)

ALL'S WELL BETWEEN JONES AND WASHINGTON GRID COACH

Putting to rout rumors that all was not well between the University of Southern California and the University of Washington, Howard Jones, head football coach at the Trojan institution, last night issued the following statement: "There are only friendly feelings between Coach Phelan of Washington and myself. I have never made any statement to the press derogatory to Phelan nor have I accused him of unethical tactics in his football coaching. Phelan and I have gotten together on the subject of football competition between Washington and Southern California and I believe that future relations between us will be to the mutual satisfaction of all parties concerned." Phelan is now in Northern California on a hunting trip but will return here next week to coach the western all-star eleven which meets Knute Rockne's Ramblers in the Coliseum two weeks from Saturday.

HOWARD JONES

JIMMY PHELAN

"LUCKY" LONG BEACH TEAM FAVORED TO WIN OVER REDONDO ELEVEN

BY IRVING ECKHOFF

While the Long Beach Jackrabbits are highly respected as a hard-fighting team that is almost unbeatable when its back is to the wall, Coach Orian Landreth's eleven has been gaining a reputation as a "lucky" team, one that cannot lose under any circumstances.

NORMAN "RED" FRANKLIN

Whether or not their luck will run true to form against the Redondo Seahawks when the two teams tangle for the Southern California prep championship tomorrow afternoon in the Coliseum, remains to be seen.

Santa Ana tied Long Beach at the end of the first half, 12-12. Yet the Jackrabbits triumphed 24-12, by running two kick-offs back for touchdowns. Red Franklin galloped 79 yards for one tally, while Capt. Russ Sweet scampered 90 yards for the other.

RALLY TO WIN

George Hobb's Alhambra Moors were leading Landreth's eleven, 14-12 with less than three minutes remaining in the last quarter. The game appeared to be in the bag as far as Alhambra was concerned, with the Moors' backfield ace, "Ink" Wotkyns, leading a drive that ended with a first down on the Long Beach 3-yard line. However, the Jackrabbits got up on their hind legs, held for downs, gained possession of the ball and swept down the field for a touchdown in the final two minutes of play that gave them a 18-14 victory.

Heralded as the strongest team in years, Hobbs Adams brought his San Diego eleven to Long Beach and rolled up six-

(Continued on Page 12, Column 2)

GRIFFITHS FACES STRIBLING

Iowa Hopeful Battles Georgia Star Tonight in Heavyweight Contest in Chicago

BY WILLIAM WEEKES
Associated Press Sports Writer

CHICAGO, Dec. 11. (AP)—Just how much business Gerald Ambrose Griffiths, the tough youth from Sioux City, Iowa, has in the heavyweight championship scheme will be determined tomorrow night when he meets W. L. (Young) Stribling of Macon, Ga., in the Chicago Stadium.

Stribling, by his quick triumphs over Otto Von Porat and Phil Scott, has built himself a position among the heavies that only a good, sound licking can destroy. Griffiths, however, has been an in-and-outer, going well against some good fighters and going into reverse against some not so good.

TUFFY GRIFFITH

The National Boxing Association has hinted that the winner will be its choice for a heavyweight championship fight with Max Schmeling, and both Stribling and Griffiths are eager to be first in line in case it goes through.

Griffiths, usually phlegmatic, has worked harder for the bout than for any other and today had reached such a pitch of belligerency as to be unapproachable, even by his manager, Jack O'Keefe.

Stribling has done little in the gymnasium. He was in shape when he reached Chicago and sought only to retain his fighting edge. The fact that the Georgian has taken it easy in training has not caused him to lose the favor of the wagering gentry, who have made him a 2-to-1 choice.

He worked very little before he

(Continued on Page 13, Column 6)

ROMAN QUINTET DEFEATS POLY IN OVERTIME, 15-12

Poly's hopes of beating L. A. High in their annual basketball battle yesterday were laid away in a "Coffin." At least it was a young man answering to the name of Coffin, L. A. High center, who provided the three points in the overtime period that enabled Coach "Happy" Hemsath's Romans to defeat the Mechanics in a thrilling game played in the Polytechnic gym before a capacity crowd of wild-eyed enthusiasts.

COACH HEMSATH

In winning, the Romans made a successful uphill fight, as they were never in front except for a brief moment just before the fourth quarter ended.

Although he provided the winning points, Coffin didn't find the basket until the overtime period, Angelo Ferraris and Friedman chalking up the other dozen digits. Shakleford and Mills led the Poly scorers with four points apiece.

Poly led, 5 to 2, at the half and was still in front, 11-8, when the fourth quarter started. However, a basket by Friedman and two free throws by Ferraris put the Romans ahead with but a minute to play. Shakleford sank a free throw for Poly just as the fourth quarter ended to tie it up and force the extra period.

L. A. High also beat Poly in overtime last year, two extra periods being needed. It was the Romans' second win of the season and Poly's second straight setback.

Poly won the lightweight game, 12 to 11.

The line-ups:

L. A. High (15) Poly (12)
Bates F. Shakleford (4)

(Continued on Page 13, Column 3)

MONOHAN ON WAY EAST

BERKELEY, Dec. 11. (AP)—Candidates for the football-coaching job at the University of California will please line up to the right. The big search is on.

W. W. Monohan, graduate manager at California, left for the East last night to pick a successor to C. M. (Nibs) Price, resigned. Monohan's departure was as unannounced as his sudden arrival here from Los Angeles, where he attended the Coast Conference meeting. He left by plane and only a few associates knew of his plans.

Selection of a new coach will

(Continued on Page 12, Column 4)

PRE-INVENTORY
SALE
ENTIRE STOCK REDUCED
3000 PAIRS OF
Edwin Clapp Oxfords
$10.95
VALUES TO $15.50
2500 PAIRS
Other Makes $6.95
THE
Edwin Clapp
STORES
647 South Hill Street
WOOD STORE 6621 HOLLYWOOD BLVD.

"They're Plenty Tough"

That's the opinion of every member of the Southern California team after their clash with Knute Rockne's Ramblers last Saturday.

And that's the opinion, too, of thousands of Los Angeles County motorists who are consistent users of Goodyear Tires.

"They're plenty tough!" They stand the gaff and deliver thousands of miles of trouble-free service—yet they cost no more than ordinary tires.

Low Prices on
GOODYEAR

4-PLY ALL-WEATHER		6-PLY ALL-WEATHER	
4.40/21	$ 7.85	4.40/21	$11.20
4.50/21	8.75	4.50/21	12.00
4.75/19	9.70	4.75/19	12.40
5.00/19	10.45	5.00/19	13.25
5.25/21	12.95	5.25/21	15.95
6.00/20	15.15	6.00/20	18.40
6.00/21	15.65	6.00/21	19.00

MOTOR TIRES INC.
1244 East 8th St. . 1119 So. Hope St.
TRinity 6565 WEstmore 2233
WASHINGTON & WESTERN 282 SO. VERMONT
6523 SANTA MONICA BLVD. FIFTH & WESTERN
1930 NO. BROADWAY VERMONT AT FOUNTAIN
GLENDALE—226 S. BRAND BLVD.
LONG BEACH HUNTINGTON PARK
SANTA MONICA WHITTIER
INGLEWOOD ALHAMBRA
BELVEDERE GARDENS

Lou Paluso Battles Johnny Lamar at Legion Stadium Tonight

LIGHTWEIGHTS FLING LEATHER

Mexican Battles Boy From Salt Lake City

Paluso Gave Hudkins Great Fight Some Time Ago

Hood and Rahming Collide in Semi-Wind-up Go

BY KAY OWE

Lou Paluso of Salt Lake City returns to the Hollywood American Legion Stadium tonight as a main eventer after an absence of five years and fights Johnny Lamar, one of the best of a slim crop of lightweights. There should be no odds on the outcome of this one. Paluso is a smart fighter and a clever boxer. If he is anywhere near as good as he was when he fought here before, he should be able to outfox Lamar for ten rounds, but if he has slipped, as many of the boys have who were top-notchers during Paluso's last visit to our fair city, the Mexican has a great chance to win the decision. There shouldn't be any knockout.

JOHNNY LAMAR

The main event should furnish an opponent for Cecil Payne, who wants to meet the winner. Lamar beat Payne several months ago and he claims he can repeat. Paluso has fought the best in the world and he is ready for any lightweight. When Ace Hudkins was in his prime he fought Paluso. The outcome was a draw, but the consensus of opinion at the time was that Paluso had won.

A strong card backs up the main event. Ernie Hood, Pasadena bantamweight, should beat Leonard Rahming in the semi-wind-up. Hood gave Jimmy Mack a good shellacking at Hollywood a month ago and Mack is rated a better boy than Rahming. This fight looks like the best of the preliminaries.

In the special event, Vincent Martinez fights Guy McKinney. The lads are welterweights. Martinez may be a slight favorite to win. McKinney is a fair fighter.

The four-rounders will be Santiago Lujan and Eddie Neal in the second spot and Manuel Davila and Bert Smith in the curtain-raiser. Lujan is touted as a very promising bantamweight. The boy has been winning all of his fights at the smaller clubs. He is a favorite tonight.

Bert Smith will probably beat Davila. These boys are middleweights. The card appears to be one that may furnish plenty of action and there may be a few upsets.

DRAFT CAUSES BASEBALL WAR

(Continued from Eleventh Page)

apiece instead of the eight players now permitted each club for two years. Little brothers demanded, however, that the same consideration in developing players be extended them by the majors.

The minors pointed out that universal draft of players with four years of minor experience at a cost of only $7500 would rob the Class A clubs of stars just coming into their own and prevent the big minors from regaining sums spent in developing their own stars in leagues of lesser classifications. They insisted that it takes three to four years to develop a ball player of any ability, a point brought out by the majors' demand for the right to option athletes for three years, and demanded protection against the draft for their stars, once they were developed.

In order to insure getting their money back on their own investments in players from the smaller minors, the Class AA clubs asked that their players be eligible for draft only after three years of AA service if they came into the top minors without previous experience or after two years, regardless of previous minor league service. The right of the majors to draft former big leaguers at will went unquestioned.

As soon as an impasse was reached, the minor league committee of nine met again to formulate plans for the future that include no hope of reconciliation with the majors. The majors met in joint session, discussed the draft, but took no further action, and disposed of several minor matters.

After the gathering of the still-fuming minor league magnates, Strub, spokesman for the committee of nine, issued this statement:

CREATE NEW MAJOR LOOP

"We feel that the majors today have created a new major league. We are sorry that they could not see our viewpoint in this draft situation.

"We have tried to the best of our ability to co-operate with the majors, but find their attitude is not conducive to co-operation. We even offered to let the high commissioner, Kenesaw M. Landis, be the final judge of the reasonableness or unreasonableness of our proposition. But this did not meet with their approval. We now hope, with this matter definitely settled, that it shall have the approval of our cities in our respective leagues and that we will bring baseball up to a major league standing and that in two or three years the American and National leagues will give us the recognition that our clubs deserve.

"We hope that as long as the majors have created this situation that they will join with us in giving us world series competition and that the most friendly relations will govern all future actions."

A.A.U. CROSS-COUNTRY RUN SCHEDULED FOR TOMORROW

Southland harriers will see action tomorrow when teams from all over Southern California compete in the sixth annual Breakfast Club cross-country run for the Southern Pacific Association A.A.U. championships. Festivities will begin over the Griffith Park course at 10 o'clock with hundreds of leather-lungers scheduled to perform. There are five division with plenty of competition in each.

Featuring the fracas will be the Class A event for schools over 1800. The Hollywood Sheiks are rated slight favorites to turn in a win in their division by virtue of their victory in the city finals last Friday. Junior colleges as well as college and university freshmen will compete, with L.A.J.C. rated the favorite to walk off on top. The unlimited division should see the Sherman Indian Institute victorious.

PREP ELEVENS MIX TOMORROW

(Continued from Eleventh Page)

teen first downs to zero for the Jackrabbits. Yet, the Hares won, 14-8, when Abraham partially blocked a San Diego pass and Bob Carlton, tackle, recovered the heave and galloped 84 yards for the score. The other Long Beach touchdown came from a blocked kick.

Last week Whittier held Long Beach scoreless in the first half and seemed on its way to a touchdown in the third quarter, when Barton Smith, Jackrabbit end, intercepted a pass and galloped 96 yards for the touchdown that broke the Panthers' spirit. Long Beach hammered out two more scores, winning, 20-0.

LUCK!

Some say it has been "Lady Luck" smiling on Long Beach while others claim heads-up football has given the Jackrabbits the so-called breaks of the game. Whatever it is Coach Orian Landreth deserves quite a lot of credit, for actual figures show that Long Beach has blocked more punts, intercepted more passes and recovered more fumbles than other outfit in the Coast League this season. A team that has a record like that makes its own breaks.

Winning the Southern California championship last season, Landreth was forced to rebuild practically his entire line this year, Barton Smith being the only regular left on the forward wall.

While the backfield lost "Musty" Olsen, star passer, and Bob Parke, Landreth had plenty of ball packers left and has welded together a powerful array of touchdown makers.

Capt. Sweet and Red Franklin are the two offensive threats, with Cecil, Storey being the most dependable line smasher.

Johnny Morrow is the best passer of the lot, but of late the Jackrabbit aerial attack hasn't been so hot. Franklin also is a fair ball firer, showing to more or less good advantage in that department in the Manual Arts contest.

TEAM HONORED

Lloyd Waller's Redondo team will carry the hopes of the entire Bay League into the game. Yesterday at the Masonic Temple in Redondo, the annual Bay League football dinner was held and all the schools in the circuit went on record as being behind the Seahawks.

Four bands will be on hand tomorrow in the Coliseum, Redondo, Inglewood and Santa Monica being the Bay League representatives, while Long Beach's horn tooters will also be on hand.

Santa Monica and San Diego Class B teams will tangle in the preliminary at 12 m., with the varsity game being scheduled for 2 p.m. The Southern California lightweight football title will be at stake in the San Diego-Santa Monica struggle.

Both Whittier High and Santa Barbara, who were defeated in the semifinals last week-end, have been invited to attend the game as guests of Long Beach and Redondo, respectively.

The game will be broadcast over KNX.

BILL MONOHAN ON WAY EAST

(Continued from Eleventh Page)

be entirely up to Monohan. Before he left he intimated he would interview possibly ten prospects. His destination is believed to be en route to Chicago. From a monetary standpoint, the coaching berth at California is considered the biggest plum on the tree out here.

Cougars Drill for Alabama

PULLMAN (Wash.) Dec. 11. (AP) Four men, including big Glenn Edwards, all-American tackle, were not in uniform today as the Washington State Cougars went through conditioning workouts in preliminary training for their New Year's contest with Alabama at Pasadena.

The other three were Elmer Schwartz, fullback; Mel Hein, center, and Tuffy Ellingsen. Edwards and Ellingsen were slightly injured in the Villanova game November 29 and the other two were nursing bruises.

Buck Bailey, assistant coach, sent three teams through passing and signal drill indoors in the absence of Coach O. E. Hollingbery, who is expected from California tomorrow. The rest of this week will be devoted to conditioning, but Monday a stiff training grind will be started.

Greenleaf in Billiard Win

NEW YORK, Dec. 11. (AP)—Ralph Greenleaf, defending title-holder, defeated Pasquale Natalie, of Chicago, 125 to 41, tonight for his third straight victory in the world's pocket billiards championship tournament. The game lasted only six innings.

Cantlon Has Unique Style With Chariot

Most pilots have their individual styles of driving a long race and "Shorty" Cantlon of Detroit is no exception. The five-feet three-inch midget of the local speed fraternity only knows one pace and that is the fastest his car will stand.

"If my Miller is in shape again Sunday I'll do the same as I did last week," he said yesterday, "that's to get out in front and stay there. It is easier to travel ahead of the pack than in the middle of it. Some drivers might have luck lagging behind waiting for the leaders to break up, but I never did."

Cantlon's style of pressing his car to the limit at all times is identical to that of Billy Arnold, the national champion. Incidentally "Shorty" finished right behind the Chicagoan at Indianapolis this year and was runner-up to Arnold for the title.

Only 26 years of age, Cantlon's career extends over a period of ten years. He drove his first race at Port Huron, Mich., and crashed into the fence on the first lap. One mishap did not scare him out of the hazardous game, so he continued his lead-footed tactics on the "roaring road" and this year finished his best season in the East as the crown prince of the sport.

Cantlon crossed the finish line more than a lap ahead of his closest rivals last Sunday. He has started a new "speed epidemic," according to racing men. The rest of the drivers, including Francis Quinn, Lou Moore, Arvel Brunmier, Bill Cummings and Ernie Triplett are aware of the fact that more speed is necessary and are, therefore, tuning their cars for the greatest effort of the year.

NEW YORK AGOG ON EVE OF TILT

(Continued from Eleventh Page)

$750,000 when the additional funds received from various other sources such as concessions, programs and voluntary contributions from radio listeners-in are added. Between 16,000 and 17,000 of the 78,000 seats remain unsold.

No possible chance to increase the sum that will go to aid the unemployed is being missed. Not only will the souvenir football, autographed by President Hoover and Army and Navy notables, be auctioned off, but even the coin to be tossed by the referee at the start of the game will be sold. It is a gold medallion, bearing the likeness of the Army mule on one side and the Navy goat on the other.

Even the weather man smiled on the occasion, predicting the conditions would be favorable for both players and spectators, with no rain either Friday or Saturday.

The Navy squad, arriving tonight, will be quartered at a midtown hotel until game time. The Army encamped tonight at Briarcliff, a short distance outside of the city.

CLOSE CONTEST

This thirtieth annual service game, scheduled as a post-season attraction for charity's sake, after a three-year break in relations, finds the teams fairly evenly matched. Although the Army has the more impressive record, the Navy is considered far more powerful than at any time this season.

The Army and Navy undergraduate cheering sections at the Yankee Stadium will be at opposite ends of the field, having volunteered to sit behind the goal posts so the higher-priced seats could be sold. In addition to the corps of cadets and the regiment of midshipmen, 11,000 seats have been sold to old Army men and 14,000 to graduates of the Naval Academy.

ARMY WORKS OUT IN DRIVING RAIN

WEST POINT (N. Y.) Dec. 11. (AP) Army's football squad worked out in a cold driving rain today, smoothing its attack in preparation for the football clash with Navy on Saturday and watching Navy plays as put on by the plebes against the scrubs.

The practice closed with a pass defense drill. Considerable time was devoted to handling the wet, slippery ball. Miller, Evans and Lazar worked at the center position with various backfield combinations.

The squad of forty-two players left in busses for Briarcliff Lodge, where the Cadets will be in seclusion until Saturday morning. The corps of Cadets gathered around the gymnasium to give the squad a rousing send-off.

The tentative starting line-up as announced by Head Coach Ralph I. Sasse was: Ends, Messinger and Carlmark; guards, Trice and Humber; tackles, Suarez and Price; center, Miller; quarterback, Bowman; halfbacks, Stecker and Frentzel; fullback, Kilday.

HOLLYWOOD RIDERS TO GALLOP SUNDAY

Again led by the flashy Buddy Du Brock, the Hollywood polo four will meet the Rambler quartet Sunday at 2:15 on the Hollywood Polo and Hunt Club field.

Bill Ray will lead the opposing team from his old berth at No. 3 and will be aided by Fred DeLacey, a fast mounted No. 2 star. Perry Gordon, at back, is one of the leading players that will assist Du Brock.

LIQUOR CHARGE IN FIGHT QUIZ

Board of Inquiry Listens to Sensational Story

Inspectors, Managers, Boxers Accused of Drinking

Searchlight Turned on Again by State Committee

BY FRANK ROCHE

Demon Rum crept into the picture yesterday as the State board of inquiry, probing the boxing situation for the Governor, again turned its searchlight on conditions in the Southland. Following a four-day recess the board of inquiry resumed its sessions at the Alexandria Hotel, and the nature of some of the testimony was as startling as any that has been written into the record since the investigation started more than a month ago.

ALLEN B. BIXBY.

One witness, who seemed to have an unlimited fund of information concerning the game in Southern California for the past four years, caused a mild flutter in the committee when he charged that on a number of occasions he has seen referees, seconds, managers, State boxing inspectors and even boxers drinking and in some cases drunk at fight clubs. He furnished names of those he accused to the board.

Among his charges was one that at a small club outside of Los Angeles a drunken brawl ensued after the staging of the card and fighters' managers and seconds battled on the streets.

A long list of fighters and their managers who have taken part in faked fights and other shady transactions was given to the board. Another list of fighters who the witness claimed were physically unfit was also added to names on the record.

One witness charged several of the matchmakers around the metropolitan district of standing in with certain managers and forcing others out in the cold by not using their fighters. It was also stated that some of the matchmakers not only signed the bouts but also managed the fighters who participated.

In answer to questions put by Bixby, Leon French, C. A. Hutson and John Sinclair it was brought out that a certain boxing inspector employed by the State to supervise contests here was managing a string of fighters while carrying on with his State duties.

Stories were told of "in-between" men, or lieutenants, who had to be "seen" by managers before their boxers could be placed on a card.

Members of the board will meet again this morning to hear some more testimony. Last night they visited the Pasadena Arena. They may visit a number of the other clubs before bringing the investigation to a close. Names of witnesses will not be made public by the committee unless they desire it, Chairman Bixby announced.

Hawaiian Aces Set New Mark

The Pacific Coast record for the 200-yard relay fell before a swimming team of three Hawaiian aces, and one Hollywood A.C. star, at the Movie City club last night, when the quartet sped through the water in 1m. 35 3-5s. This is within two-fifths of a second of the world's record of 1m. 35 1-5s., held by the Yale team.

The quartet consisted of George Harriss of the H.A.C., and Maoli and Manuella Kalili, and Johnny Woodd, unattached, of the Hawaiian Islands. Maoli was clocked in his 50-yard lap in 22 4-5s., which is just one-fifth of a second under the world's record for the distance, established in 1920 by Duke Kahanamoku. Results of the meet, staged under the direction of Clyde Swendsen, were as follows:

200-yard relay — Won by unattached team (Harris, Maoli Kalili, Manuella Kalili, Woodd.) Time, 1m. 35 3-5s. (New Pacific Coast record.)

220-yard free style, handicap—Won by Adams (H.A.C.); Best (H.A.C.) second, Bowman (H.A.C.) third. Time, 2m. 42s.

100-yard breast stroke—Won by Blankenberg (H.A.C.); Mullins (L.A.A.C.) second, Domerad (L.A.A.C.) third. Time, 1m. 13 1-5s.

220-yard free style, open—Tie between Kalili brothers. Time, 2m. 20s.

100-yard free style—Won by Woodd (Un.); Callahan (H.A.C.) second. Time, 55 1-5s.

100-yard back stroke—Won by Walton (H.A.C.); Morgan (U.C.L.A.) second. Time, 1m. 2 3-5s.

100-yard free style, match race—Won by Edna Haysen (Lake Norconian); Grace Briggs (Surf and Sand) second. Time, 1m. 16s.

Reister Stops Sal in First

Bobby Reister, promising young welterweight, overcame one of the biggest obstacles in his short but brilliant career last night at the Pasadena Arena, when he knocked out Baby Sal Sorio, San Bernardino Mexican, in the first round of the scheduled ten-round main event. Sorio was a slight favorite because of his greater experience, but he evidently went into the ring with the intention of slugging it out with his less seasoned opponent, which procedure proved fatal to his come-back aspirations.

Both fighters started slugging from the opening bell, and never stopped until Sal hit the canvas from a terrific right to the chin. Reister took several hard punches during the short time Sal was upright, but they did not seem to bother him as he shook them off and came back just as strong as before. The bout had gone about two minutes before its sudden ending.

In the semi-wind-up Ray Cervantes outpointed Johnny Godinez. Al Hamilton decisioned Jimmy Hart in the special event. In the other bouts Bill Moore stopped Billy Watson in the second round. Jim Martin put Vern Center away in the first stanza, and Phil Urias fought a draw with Billy Burns.

The SPORT LIGHT
by Grantland Rice

(Copyright, 1930, by North American Newspaper Alliance)

I've seen Tunney and Dempsey fight—
A swinging left and a jabbing right—
I've seen bull and bear collide
And take away my shirt and hide;
I've seen the Babe and his mauling bat
Trying to hammer a baseball flat;
But the battle that always gets my vote
Is the Army Mule and the Navy Goat.

Hell-for-leather and some to spare
Where the field's knee-deep in their hide
and hair;
Up and at 'em—lay on, McDuff,
With never a fellow to cry "enough!"
Hilt to hilt in a wild pell-mell,
Let-'er-go-Gallagher—wotthehell!
O the party that always gets my vote
Is the Army Mule and the Navy Goat.

The Navy's Big Spot

If you look back over the season's records you will observe these somewhat somber statistics—Notre Dame beat the Navy, 26 to 2; Duke beat the Navy, 18 to 0; Ohio State beat the Navy, 27 to 0, and Southern Methodist beat the Navy, 20 to 7. You will also notice that only one solitary point stood between the Army and an unbeaten year after facing Harvard, Yale, Illinois, North Dakota and Notre Dame—especially Notre Dame.

Yet the Navy can finish with a big year and the Army can finish in the ruck if the Navy wins. And the Navy has proved in the last ten days that it will be all rigged out to give the Army a battle to the finish. If the Navy line can come close to holding its own against the rugged Army forwards, those present will see a whale of a scrap. The Navy has high-class backs and they have been given a smart, slashing offense by Bill Ingram and his staff.

The stout Army defense will discover this fact when Kirn, Gannon, Hurley and others get under way. In turn the Navy will find enough trouble stopping Kilday, Stecker, Bowman and other Army backs who will not be in the depressed condition Pennsylvania's line and backfield showed. The Navy has been coming in a hurry the last two weeks. The Army hit its peak, receded, and started moving back again. But in the last two weeks it has lacked the complete impetus of the Navy uplift. All these details point to a real battle that three weeks ago would have looked one-sided in the Army's favor.

Tonight's Ring Meetings

The two main ring affairs of the evening have a direct or an indirect bearing on two championships. The battle between Battalino and Kid Chocolate settles the featherweight title for the rest of the fading year, while Stribling's bout against Tuffy Griffith in Chicago may have quite an effect on the leading challenger for the heavyweight crown. Stribling lost ground against De Kuh, and he can't afford to lose any more against Griffith. If he does Jack Sharkey will be on the back of his neck again, with a much stronger plea to back up his case.

To beat Battalino, Chocolate must show more liking for conflict than he showed against Kid Berg or Fidel La Barba. He has enough stuff, but he will have to use it.

Baseball Admissions

A year ago this winter there was much talk about baseball's decline and the answer to this dirge last season was a record year for admissions. The two big leagues ran over 5,000,000 paid admissions each, in spite of several soggy spots where the hope that springs eternal in the baseball breast died out around June, leaving a number of sparsely inhabited ball parks. The Cubs, Dodgers and Yankees carried on the bulk of the trade and they may lead the pack again. St. Louis is sure to do much better, and so is Cincinnati. Boston, one of the best of all the baseball cities, must be given something to look at before there can be any revival there.

Football's Aftermath

There will be more than the usual froth to football's aftermath this winter—the resignation of Price, California's coach—the uprising at Pennsylvania and greater authority given Penn's football captain—more demands that the game be given back to the players—Wisconsin's revolt against the rumored removal of Coach Thistlethwaite—Lehigh's decision to meet only those rivals who have about the same collegiate and athletic standards—the growing feeling that football schedules should be reduced. These are only a few of the upheavals under way. In football the student bodies have waited a long time to have at least part of the game handed back to them, and now they are beginning to do a little reaching for it on their own.

There will at least be a lot of football played on Sunday when the Notre Dame all-stars hook up with Benny Friedman's Giants in New York. Benny Friedman can play a lot of football with no great help. So can Adam Walsh and Cannon and ten or twelve others who will be active in the day's proceedings. They are still looking for centers better than Adam Walsh. And Moynihan isn't so far behind.

TINY FELLOWS CLASH TONIGHT

(Continued from Eleventh Page)

have plenty of time to discover any weakness Chocolate has.

Battalino's only training trouble has been the weight question. He has found it a bit difficult getting rid of excess poundage. Chocolate, on the other hand, is a "light" featherweight.

Alabama Toils During Rain

TUSCALOOSA (Ala.) Dec. 11. (AP) Despite a misting rain, Coach Wallace Wade sent his Alabama eleven through a hard workout today for the Tournament of Roses game at Pasadena New Year's Day.

The first post-season injuries were reported today. Hugh Miller and John Tucker, crack shock-troop backs, turned up with leg hurts, but they were expected to be out for only a few days. As Coach Wade generally starts with his second-string men, the pair is needed.

New formations were given the team today besides a rehearsal of the regular power plays. Alabama used a pass to score only once this year and some observers expect an air attack. The backs and ends are good receivers, but the eleven has no polished tossers.

SAN FERNANDO LOSES TO EAGLE ROCK FIVE

Staging a brilliant last-half comeback, the Eagle Rock High School quintet scored a 28-to-16 victory over the San Fernando five yesterday on the latter's court. San Fernando held a 9-to-2 lead at the end of the first quarter. Eagle Rock, however, came back strong and was leading by 2 points at half-time. In the third period the victors increased their margin to six and then in the last period they went out and put the game on ice by chalking up 11 points while holding San Fernando to 5.

By holding the San Fernando lightweights scoreless during the second half, the Eagle Rock Babes walked off with a 20-to-7 victory in the preliminary encounter. The line-ups:

San Fernando (16.)		Eagle Rock (28.)
Westbrook (3)	F.	Arnold (9)
Bates	F.	Long (11)
Wattson (3)	C.	Reiner (6)
Ulon (10)	G.	Wilkins (2)
Baitsel	G.	Nash

SCORE BY QUARTERS

San Fernando	9	0	2	5—16
Eagle Rock	2	9	6	11—28

LIGHTWEIGHTS

San Fernando (7.)		Eagle Rock (20.)
Tibbett	F.	Tomlinson (9)
Longbereger	F.	Compton (2)
Thomas (3)	C.	Stires (2)
Bentner	G.	Renison (3)
Martin	G.	Lindquist (4)

SCORE BY QUARTERS

San Fernando	4	3	0	0—7
Eagle Rock	7	10	2	1—20

CASANOVA PICKED TO WIN OVER WHITEHORSE

Sandy Casanova, Mexican light-heavyweight, will be favored to win over Chief Whitehorse in the six-round wind-up at Carlo Curtis's Main-street Athletic Club tomorrow night. Jack Charvez, Arizona Mexican light-heavyweight, will be favorite over Nish Keokovian in the second six-rounder on the card. Tony Cadena and Arcadio Nebres will box the six-round special event. Two four-rounders completing the card are: Al Cruise vs. Manuel Vasquez, 158 pounds, and Frank Rudenski vs. Billy Hunt, 200 pounds.

ROCKNE CERTAIN TO COACH TEAM

(Continued from Eleventh Page)

ing pictures as fast as I can. [Signed.] Rockne."

Rockne's all-Notre Dame team faces a selected eleven in the Coliseum on the 27th inst. in a game sponsored by the Los Angeles Elks' Lodge, No. 99. The Bald Eagle was reported ill and headed for the sanatorium when his team arrived in Chicago Wednesday.

DENIES RUMOR

The report then appeared that he would be unable to take charge of the Notre Dame boys for the local classic. This, Knute brands, in a burst of righteous Scandinavian rage, as being a canard.

Off for a fishing trip in the northern wilds, Jimmy Phelan, coaching the West-South team, left a parting word that he had invited the remainder of his assistants at Washington to play on his team. Pest Welch, former all-American fullback at Purdue, has already accepted. It is probable, Phelan declares, that "Cotton" Wilcox and Bill Woerner will sign also.

Welch, Woerner and Wilcox all played under Phelan at Purdue and came west with him when he took the head man's berth at Washington. Wilcox was a halfback and Woerner an end in their college days.

From the snowy fastnesses of the Rocky Mountains, Jeff Cravath, former Southern California captain, sent along a nip of information regarding the abilities of Ray Price and Martin Jonas, the Utah gridders, whom he recommended for the West-South team.

ALL-CONFERENCE

Jonas, the word goes, is, for the third time in his career, all-Rocky Mountain Conference center and Price has been named, for the second time, all-conference fullback. Cravath gave out that information by way of proving to the Elks' committee, who have signed Price and Jonas, that the two mountain boys weren't anybody's goats.

Tickets for the game, placed on sale at B. H. Dyas downtown offices, have continued to sell rapidly, it was reported. Seats adjacent to Tunnels No. 6 and No. 7 are already taken, with choice blocks in other parts of the Coliseum still remaining. Prices range from $1.50 to $2, with boxes going at $2.50. All seats are reserved.

TIGER TRACKSTERS HOLD NOVICE MEET

The second round of Occidental's novice track and field competition will be held this afternoon with the weight events claiming the limelight. The track events will be run off tomorrow in the final day of the combined interclass and interfraternity meet. The shotput, discus, hammer throw and javelin compose this afternoon's order of events.

The hurdles and jumping events were run off in the first round yesterday afternoon. Results of those events:

120-yard high hurdles—Won by Meeks; W. Johnson, second; Clever, third; Scott, fourth. Time, 15 4-5s.

220-yard low hurdles—Won by Garland; Rogers, second; Green, third; Nord, fourth. Time, 28s.

High jump—Won by Clever; Finley, second; McDonald, third; Ferguson, fourth. Height, 5ft. 8in.

Broad jump—Won by Frazier; Meeks, second; Finley, third; V. Entwhistle, fourth. Distance, 21ft. 3in.

Pole vault—Won by R. Entwhistle; Packard, Lucas and Kelly tied for second. Height, 11ft.

Richard Arlen, Paramount Star, in the new Hardeman Hat, "The Gol

The HOLIDAYS suggest a

HARDEMA HAT

STYLES with snap and vigor are
you in the season's most popular
shades. The name "Hardeman" in your
your assurance of correctness and

Your answer to the question, "What
I give him for Christmas?" will be found
your nearest Hardeman Hat Shop.
holiday packages for your gift—
privilege after Christmas. If doubtful
size, color or shape, a gift certificate
permit him to decide these for himself.

Priced moderately at $5-7-

J. T. HARDEMAN HAT CO.
Stores in Principal Western Cities

604 South Hill St.—LOS ANGELES—517

And by all Hardeman Hat Dealers

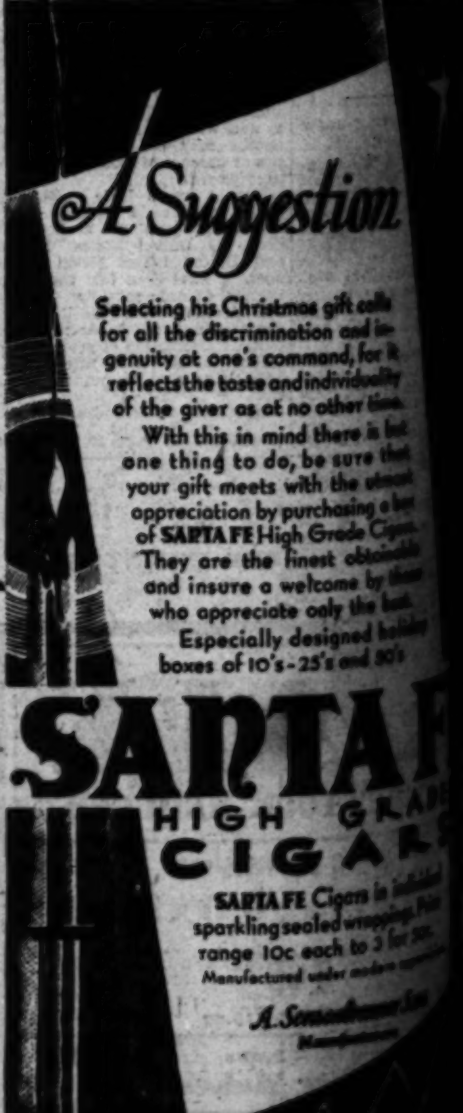
A Suggestion

Selecting his Christmas gift calls for all the discrimination and ingenuity at one's command, for it reflects the taste and individuality of the giver as at no other time. With this in mind there is but one thing to do, be sure that your gift meets with the utmost appreciation by purchasing a box of SANTA FE High Grade Cigars. They are the finest obtainable and insure a welcome by those who appreciate only the best. Especially designed holiday boxes of 10's-25's and 50's

SANTA F HIGH GRADE CIGAR

SANTA FE Cigars in individual sparkling sealed wrapping. Prices range 10c each to 3 for 50c. Manufactured under modern

A. Sensenbrenner Sons Manufacturers

HOLLYWOOD LEGION STADIUM BOXING

Olympic GRAND AT 18th TUES. DEC. 16

40 ROUNDS Holiday Prices 50c, $1, $2 WE. 5171 BABY JOE

---

lenlo and

RTAR ELEVEN ORKING HARD

Being Made to Stadium for Tilt

to Keep Clark on Compton Bench

Yancey to Star in Pigskin Classic

are being made to the at Compton Junior College the crowd that is expected to attend the State championship battle between the Tartars and the Menlo Park Jaysee elevens tomorrow. Ramsaur Field at Compton has a seating capacity of approximately 2500, and another series of bleachers are being erected to hold the crowd. The field is a regulation turf and a public-address system used to announce the game.

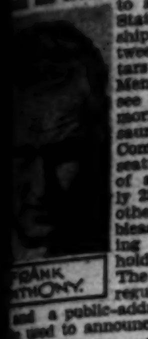
FRANK ANTHONY.

The Tartar eleven is working to perfect their offense and following the reports of power of the northern op- Howard Clark, the guard, who has been outstanding linesman in the the past season, will see only a few minutes during the encounter. Anthony, line coach, is hard with Jed Ostling Ralph Rich in an effort to them for Clark's posi-

has performed at standard berth previous to this while Rich has been the secfullback. The former is heavyweight wrestling and is big and fast. Le- Gee, first-string standing is also slightly injured, but will play most of the game. of the members of the eleven will remember Wil- sub half on the Menlo Wilton, who is a graduate Huntington Park High, ran back kick-off for the only of the game in the -Compton High battle in is a brother of Frank Wil- Stanford fame, and is ex- difficult to stop in an open as the members of the 1929 High eleven will readily at-

fans are expecting Yancey to play the best of his career tomorrow. starred at quarterback Compton High School for years and then took over duties on the Jaysee for the past two years. high school he was one of the best prep carriers in Southern Cali- and chosen on the myth- Southland team. He is ball packer, passes the with accuracy and is adept at punting.

rest of the Compton backfield of Capt. "Pup" Mc- and Opal Slagle, halves, and Smith, fullback. McKee is a blocker and a whiz on de- This will also be his last at Compton. Slagle played in high school days and his line-plunging abil- Smith has been named Smith, because his rarely fail to net less than also closes his career in

C.L.A. Cagers Open Schedule

into action for the first year, Coach Caddy Works's basketball team will play College Poets tonight The game will mark of Dick Linthicum, selection as forward two in the Bruin line-up after absence.

night the Bruin cagers to Claremont to play an- Southern California Confer- the Pomona College Both teams are rated for the strong Bruin which boasts such stars Capt. Carl Knowles, forward last year; Hagen, veteran sen- Frank Lubin, 6ft. 5in. guard who also jumps cen- George Brotemarkle, a fast the frosh quintet of three at running guard.

week will see the Bruins op- against tougher competition Hollywood Athletic Club, con- of the S.C. Trojans, on night at the club, and Angeles Athletic Club on night in the initial game season to be played at the Auditorium. Occidental Col- been added to the practice schedule for January 3 at

AND RIIS MEET TITLE CAGE GAME

Eddie Waite's Bell Eagles the Riis Vikings will collide afternoon on the Riis court in that will undoubtedly de- the Marine League basketball Both teams are out- in the circuit and are un- in league play and also over several of the City The Bell Class B undefeated and is fa- win from the Viking babes preliminary.

Marine League games will find Washington at Banning at Gardena, El at Torrance, Jordan at and South Gate at Ava-

GAMES POPULAR

new games are becoming that it is anticipated thousand Californians the second annual Pa- hockey meet held in Yo- January 1 to 4, inclu-

Richard Arlen, Paramount Star, in the new Hardeman Hat, "The Grid"

IDAYS suggest a

RDEMAN
HAT

S with snap and vigor are here
e season's most popular shapes
he name "Hardeman" in your ha
urance of correctness and qu

nswer to the question, "What shall
him for Christmas?" will be found in
earest Hardeman Hat Shop. Special
y packages for your gift—exchange
ge after Christmas. If doubtful about
olor or shape, a gift certificate will
him to decide these for himself.

oderately at $5 - $7 - $10

J. T. HARDEMAN HAT CO.
Stores in Principal Western Cities
ll St.—LOS ANGELES—517 South Spr
(Alexandria

And by all Hardeman Hat Dealers

Suggestion

ing his Christmas gift calls
l the discrimination and in-
ity at one's command, for it
cts the taste and individuality
he giver as at no other time.
With this in mind there is but
e thing to do, be sure that
ur gift meets with the utmost
ppreciation by purchasing a box
SANTA FE High Grade Cigars.
They are the finest obtainable
and insure a welcome by those
who appreciate only the best.
Especially designed holiday
boxes of 10's - 25's and 50's

NTA F
HIGH GRADE
CIGARS

SANTA FE Cigars in individual
sparkling sealed wrappings. Price
range 10c each to 3 for 50c.
Manufactured under modern supervision

A. Sensenbrenner Sons
Manufacturers

BOXING
40 ROUNDS BOXI
Holiday Prices
50c, $1, $2
WE. 5171
BABY JOE GA
BABE ANDE

---

enlo and Compton Ready for State Jaysee Grid Title Battle

TAR ELEVEN ORKING HARD

Being Made to Stadium for Tilt

to Keep Clark on Compton Bench

Yancey to Star in Pigskin Classic

are being made to the Compton Junior College the crowd that is expected to attend the State championship battle between the Tartars and the Menlo Park Jaysee elevens tomorrow. Ramsaur Field at Compton has a seating capacity of approximately 2500, and another series of bleachers are being erected to hold the crowd. The field is a regulation turf a public-address system and to announce the game.

Tartar eleven is working to perfect their offense and following the reports of of the northern op. Howard Clark, the guard, who has been standing lineman in the the past season, will only a few minutes during the encounter. Anthony, line coach, is hard with Jed Ostling High Risk in an effort to them for Clark's posi-

has performed at stand- both previous to this High has been the sec- fullback. The former is heavyweight wrestling and is big and fast. Le- first-string standing also slightly injured, but will play most of the game. of the members of the eleven will remember Wil- sub half on the Menlo Wilson, who is a graduate Park High, ran back kick-off for the only of the game in the Compton High battle in is a brother of Frank Wil- Stanford fame, and is ex- difficult to stop in an open the members of the 1929 High eleven will readily at-

fans are expecting Yancey to play the best of his career tomorrow. starred at quarterback Compton High School for years and then took over duties on the Jaysee for the past two years. high school he was one of the best prep in Southern Cali- and chosen on the myth- team. He is ball packer, passes the with accuracy and is adept at punting.

of the Compton backfield of Capt. "Pup" Mc- Opal Slagle, halves, and fullback. McKee is a and a whiz on de- This will also be his last Compton. Slagle played high school days and his line-plunging abil- has been named because his fail to net less than closes his career in

.A. Cagers Schedule

action for the first Coach Caddy Works's basketball team will play College Poets tonight The game will mark of Dick Linthicum, as forward two the Bruin line-up after

the Bruin cagers Claremont to play an- California Confer- the Pomona College Both teams are rated for the strong Bruin boasts such stars Capt. Carl Knowles, forward last year; veteran sen- Frank Lubin, 6ft. 5in. who also jumps cen- Brotemarkle, a fast frosh quintet of three running guard.

will see the Bruins op- tougher competition Athletic Club, con- the S.C. Trojans, on night at the club, and Athletic Club on in the initial game to be played at the Occidental Col- added to the practice for January 3 at

RIIS MEET TLE CAGE GAME

Waite's Bell Eagles Vikings will collide on the Riis court in will undoubtedly de- League basketball Both teams are out- circuit and are un- play and also of the City The Bell Class B and is fa- the Viking babes

League games Washington at at Gardena, El Jordan at South Gate at Ava-

POPULAR

games are becoming it is anticipated Californians second annual Pa- meet held in Yo- January 1 to 4, inclu-

Grid Schedule Not Released

The coaches and graduate managers of the Southern California Conference met last night at Caltech for the purpose of drawing up the 1931 football schedule. At a late hour last night they were still arguing and expected to have the grid card completed some time today. After the schedule is made out faculty members vote on it. The faculty meeting is scheduled for tomorrow.

FIREMEN PLAN PASS DEFENSE

North Dakota Air Attack to Be Battled Here

Fire Department football players are preparing to stop the threatening pass attack that North Dakota University is expected to spring in the Christmas Day game at the Coliseum. The "Flying Flickertails" have won every one of their games this season through the air. In the only game that they lost this year they scored on Army with a passing formation.

BILL BLEWETT

Coach Bill Blewett of the Fire Department, has heard much about the attack of the Nodaks mentored by C. A. West, and he is drilling his men against that sort of war art on the gridiron. The Firemen have not made any mistakes in that line this season, but Blewett is not going to take any chances against being surprised by the Nodaks.

The North Dakota team has four backfield men who can run the 100 in 10s or thereabouts. Red Jarret, their star backfield performer, has scored against every team the North Dakota players have met this season and most of them have been on passes.

Besides the passing attack the North Dakota team has a great line-cracking threat in John Durma, a 190-pounder, who was sought by a number of the Big Ten schools when he graduated from high school. He is one of the outstanding performers on Coach West's squad. He is a fine blocker and has rare football sense, the critics say in the Midwest.

Boxing, Mat Men of Fleet Will Mingle

Boxing and wrestling championships of the United States battle fleet will be decided in the Navy Bowl at Point Firmin today. About 10,000 spectators, both service and civilian, are expected.

The grappling crowns will be at stake in the morning events, starting at 10 o'clock, while the boxers will get under way at 1:30. Lieutenant-Commander Jess Kenworthy and Lieut. Jack Kennedy, well-known local officials, will referee. Eight six-round boxing bouts and seven wrestling matches are scheduled. They are:

WRESTLING

Bantamweights—Triplett (Nevada) vs. Carta (New York.) Featherweights—Eagleston (Nevada) vs. Conley (Tennessee.) Lightweights—Torseth (Nevada) vs. Beesley (Mississippi.) Welters—Jenkins (Nevada) vs. Robertson (Mississippi.) Middleweights—Van Alstine (New Mexico) vs. Hill (Maryland.) Light-heavies—Juul (Nevada) vs. Pinkowski (New York.) Heavies—Moore (California) vs. Campbell (New York.)

BOXING

112 pounds—Padillo (Nevada) vs. Ramirez (Mississippi.) 118 pounds—Pearson (Idaho) vs. Reyes (Mississippi.) 126 pounds—Dardeen (California) vs. Picot (New York.) 135 pounds—Johnson (Idaho) vs. Bacon (New York.) 147 pounds—Sosh (West Virginia) vs. Dreman (Mississippi.) 160 pounds—Smiley (California) vs. Shaw (New York.) 175 pounds—Smith (Idaho) vs. Roberts (Tennessee.) Heavyweights—Heints (Idaho) vs. Smith (Tennessee.)

Millionaires in Tie Game

Fighting a desperate battle which at times they seemed destined to lose, the Los Angeles Millionaires' ice hockey squad held the strong San Francisco Tigers to a 2-to-2 tie at the Winter Garden rink last night after an extra period of play had failed to produce a score for either team. The play could hardly have been much faster and harder fought if the teams had dined on raw meat for the past week.

Filken put the Millionaires in the lead in the first period on a pass from Carrigan. Foulder tied the score in the second session on an unassisted goal. Sensational playing marked the third period in which both teams managed to score their final goals, Brown tallying for L. A. early in the period and McGregor tying the score for San Francisco with only a minute left to play. In the extra session the Millionaires had to fight a brilliant battle to stave off defeat when Dan Carrigan was knocked out when hit in the head by the puck.

Great playing by Tom Carrigan at goal was largely responsible for the Millionaires holding off the savage thrusts of the Bay team, which had a decided edge throughout the session but was unable to capitalize on it.

SAN FRANCISCO IN TIE HOCKEY GAME

SAN FRANCISCO, Dec. 11. (AP)—The Oakland Checkers and the San Francisco Black Hawks battled through an extra period ice hockey game here tonight to a 2-to-2 tie.

A tally by Birge Irving of the Checkers, who picked the puck out of a mad scramble in front of the net in the last three seconds of play, tied the score at 2-all. But three minutes before, Peaches Headlee of the Black Hawks had come back into the game despite a dislocated thumb, and broken a 1-to-1 tie by netting a pass from Smoky Harris.

ROMAN CAGERS WIN, 15 TO 12

Polytechnic Loses Overtime Clash to L. A. High

Hollywood Trips Manual in Thriller, 29 to 27

Jefferson, Fairfax, Lincoln, Roosevelt on Top

(Continued from Eleventh Page)

Ferraris (6)	F.	Duncan
Coffin (3)	F.	Mills (4)
Friedman (6)	C.	Smith (2)
Elias	G.	Lernor

SCORE BY QUARTERS

L. A. High .... 2 0 6 4—3—15
Poly .... 3 2 6 1—0—12

Subs: L. A. High—Hernandez. Poly—Goodman, Lane (2). Finch, referee; Dunn, umpire.

LIGHTWEIGHTS

L. A. High (11)		Poly (12)
Kline (1)	F.	Friedman (1)
Pransconi (2)	F.	Klaren (2)
Springer (1)	C.	McClosky
Schloat (1)	G.	Robman
Forman	G.	Yasuda (2)

SCORE BY QUARTERS

L. A. High .... 3 2 4 2—11
Poly .... 3 2 4 3—12

Subs: L. A. High—Quade (5), Ruja. Poly—Vansanian (4), Nelson, Noll (3.) Dunn, referee; Finch, umpire.

ROOSEVELT THUMPS GARFIELD QUINTET

Coach Bud Nash's Roosevelt Rough Riders won their second league game yesterday, defeating the Garfield casaba squad, 19 to 14, in a battle held at the Hollenbeck Y.M.C.A. gym. Sid Kerner, forward on the Roosevelt squad, was the high-point man of the game with 5 points. Garfield failed to score a field goal in the first half, and made but two in the second half. Ten of the Bulldogs' points came via the free-throw route.

Thompson, Roosevelt center, sank a basket in the last minute of play to give the Rough Riders a 20-to-19 decision in the lightweight encounter. Hirahara of Roosevelt and Chaves of Garfield tied for high-point honors with 8 points apiece.

The line-ups:

Roosevelt (19.)		Garfield (14.)
Winstien (2)	F.	Johnson (1)
Cohen (1)	F.	Pepkin
Chatinover (4)	C.	McWilliams (2)
Porter	G.	Bell (2)
Jaffee	G.	Chaney (4)

SCORE BY HALVES

Roosevelt .... 8 11—19
Garfield .... 4 10—14

Substitutions: For Roosevelt—Altagen (1), Kerner (5), Cutler (4), Halpern (2). For Garfield—Tyler (3), Gromley (1).

LIGHTWEIGHTS

Roosevelt (20.)		Garfield (19.)
Hirahara (8)	F.	Chaves (8)
Calhoun (2)	F.	McKoon (7)
Thompson (7)	C.	Lyon (4)
Baum (1)	G.	Hageison
Greenberg (2)	G.	Hoheisal

SCORE BY HALVES

Roosevelt .... 9 11—20
Garfield .... 7 12—19

COWAN LEADS TIGERS TO 40-19 VICTORY

With Barney Cowan, 110-pound forward, hitting the basket for 19 points in less than three-quarters of paly, Coach "Pop" Bates's Lincoln High Tigers took the Franklin hoopsters into camp by a 40-19 score yesterday afternoon in a game held on the winner's court.

The Tigers started off the game by chalking up 12 points in the first quarters, thanks to Barney Cowan, who was the sole scorer for the Tigers during this period. The diminutive Cowan shot most of his baskets from the center of the court, the rangy Panther guards keeping him from getting close to the hoop.

Jamantez, Franklin forward, did the best work for the Panthers, scoring six of his team's points.

The line-ups:

Lincoln (40.)		Franklin (19.)
Cowan (19)	F.	Snowden (4)
Vanni (8)	F.	Jamantes (6)
Davis (2)	C.	Lindahl (4)
French	G.	Fitzpatrick (1)
Myerett	G.	Schils

SCORE BY QUARTERS

Lincoln .... 12 8 4 16—40
Franklin .... 4 6 4 5—19

Substitutions: For Lincoln—Duda, Montoya (2), Drayer, Yong (5), Ellis (2), Natapoff, Corder. For Franklin—McMichael (2), Simon, Agan (2), Coleman, Wasmush.

Officials—Burke, umpire; Cripe, referee.

CLASS B RESULTS

Lincoln (45.)		Franklin (21.)
Kraft (10)	F.	Hirato (3)
Rodriguez (8)	F.	Westlake
Mitsuhashi (4)	C.	Shahian
Bocignone (9)	G.	Deal (9)
Yasaki	G.	Renolds (5)

SCORE BY QUARTERS

Lincoln .... 16 8 5 16—45
Franklin .... 1 6 9 5—21

Substitutions: For Lincoln—Una, Itano (3), Brendel (2), Dufau (2), Chan, Dovidio (1), Peninno (5), McKinley. For Franklin—Hirato, Doyle (1), Babcock (1), Doman. Officials—Burke and Cripe.

JEFFERSON THUMPS FREMONT, 27-15

Winning their second City League basketball encounter with ease, Coach "Ching" Duhm's Jefferson varsity established themselves as one of the favorites in the title race by thumping the Fremont casaba tossers, 27 to 15, on the Democrats' floor yesterday afternoon. "Soapy" Coffman's Fremont basket sinkers started out strong by grabbing a 6-to-3 lead in the first quarter. However, the winners then got going and held the lead for the greater part of the fracas.

Ahrens and Thornten, with 8 points, were high-point men of the game, while Lara, with 6 and Williams with 5 also stood out for Jefferson. Milliron and Stewart were the leading scorers for Coffman's five, as they tallied 5 and 4 digits, respectively. In the preliminary battle, Jefferson's lightweights also came out on the long end of a 22-to-19 score with the Fremont babes. The line-ups follow:

Jefferson (27)		Fremont (15)
Ahrens (8)	F.	Milliron (5)
Lara (6)	F.	Stewart (4)
Williams (5)	C.	Evans (2)
Thornton (8)	G.	Slack
Mitro	G.	Monteleurro

SCORE BY QUARTERS

Jefferson .... 3 8 13 3—27
Fremont .... 5 6 0 4—15

Substitutes for Fremont: Quinn (4.)

LIGHTWEIGHTS

Jefferson (22)		Fremont (19)
T. Bice (5)	F.	Salbo (3)
Tomlinson (2)	F.	Markow (4)
Jones (9)	C.	Fralay (4)
Rees (2)	G.	Jacobsmyer (8)
Coures (4)	G.	Wells

SCORE BY QUARTERS

Jefferson .... 6 3 5 8—22
Fremont .... 2 9 5 3—19

HOLLYWOOD WINS IN LAST MINUTE OVER MANUAL

In a game that would bring the most nonchalant basketball fan to his feet the Purple of Manual Arts went down before the Red of Hollywood High on the Foothiller's floor yesterday.

The tight score, 27 to 29, tells the tale. With a half-minute left to play and the score 26-27, "Red" Van Fleet, Redshirted forward, made a long throw that found its way into the Purple basket and cinched the game for the Paigemen.

Hollywood led at the end of each quarter and went into the last period with an eight-point lead. The Toilers made a desperate try to cut this down and would have if it hadn't been for Van Fleet's nice shot.

Hupp of the victors held the high-man honors with ten points, all gathered in the first half. His team-mate, Part, followed with nine digits to his credit. For Manual, Hardee and Capt. Miller looked best with eight and seven points, respectively, to their names.

The lightweights took their second league win from the Manual babes, 13-27. "Stewey" Moulin played a fast game for the Moviemen and was high-point man of the encounter with ten markers.

Line-ups:

Hollywood (29)		Manual Arts (27)
Pike (4)	F.	Hardee (8)
Part (9)	F.	Zarsky
Hupp (10)	C.	Straub (4)
Woodruff (3)	G.	Parsons
Appelby (C.)	G.	Miller (C.) (7)

SCORE BY QUARTERS

Hollywood .... 9 10 8 2—29
Manual Arts .... 4 10 5 8—27

Substitutions: Hollywood—Ferguson (1) for Part; Van Fleet (2) for Pike; Rheuman for Woodruff.

Manual Arts—Labory for Straub, Nieman (7) for Zarsky; Faubion for Nieman, Galante for Hardee.

Officials: Referee, Call; umpire, Bowen.

Lightweight line-up:

Hollywood		Manual Arts
Moulin (10)	F.	Sho (5)
Summerall (7)	F.	Reynolds (4)
Ruth (2)	C.	Fitt (1)
Widlicski (2)	G.	Crow
Totherow	G.	Secust

SCORE BY HALVES

Hollywood .... 13 14—27
Manual Arts .... 8 5—13

Substitutions: Hollywood—Perry (4), Nater (2). Manual Arts—Takeuchi, Preison, Riviera, Johnson, Gaskill.

FAIRFAX NOSES OUT BELMONT FIVE, 12-7

Coach Ross Bowen's Fairfax quintet defeated the Belmont Hilltoppers for the fourth time in as many years yesterday by the score of 12 to 7 on the loser's court. The defensive efforts of both teams were outstanding and resulted in a scarcity of points on each side.

The teams went into the last quarter with Fairfax holding a scant lead of one point. The Hilltoppers' defense cracked, however, and allowed the Colonials to accumulate five points while holding the home team to one digit. Walt Thomas, star Colonial guard, led his teams' last-quarter attack, sinking two long shots to account for the deciding margin. Thomas's four points were enough to give him high scoring honors for the contest. Capt. Jack Bergman was a close second with three points.

The Fairfax babes also won the lightweight game, the score being 31 to 21. Watson, Colonial center, was high-point man with eleven digits. The line-ups:

HEAVYWEIGHTS

Belmont (7)		Fairfax (12)
Matsura (2)	F.	Bergman (3)
Safer	F.	Nicholson (3)
Perrin	C.	Spicer (2)
Matlak	G.	Williams (1)
Schaffer (4)	G.	Thomas (4)

SCORE BY QUARTERS

Fairfax .... 3 1 2 6—12
Belmont .... 2 1 3 1—7

Substitutions—For Belmont: Ballmer (1.) Horlan.

Officials—Umpires, Hippner; referee, Bell; timekeeper, Millard.

LIGHTWEIGHTS

Belmont (21)		Fairfax (31)
Cooper (4)	F.	Dunwoody (2)
Morgan	F.	Beulac (8)
Brown	C.	Watson (11)
Spidell (2)	G.	Kelly (2)
Wolfman (2)	G.	Watanabe (2)

SCORE BY QUARTERS

Belmont .... 2 8 7 4—21
Fairfax .... 3 16 8 4—31

Substitutions—For Belmont: Ono (4.), Elliott (2.), Kawa (2.), Wheeler (2.), Ford (3.). For Fairfax: Williams (2.), Cohen.

PASADENA TROUNCES MARSHALL, 18-8

Completely outclassing their opponents, Pasadena High's varsity trounced the Marshall five, 18 to 8, on the Bulldogs' floor in a practice fracas yesterday afternoon. Wegge and Norene, with four digits, were the high-point men for Pasadena, while Galbraith chalked up 6 points for Marshall. The line-ups follow:

Pasadena (18)		Marshall (8)
Wegge (4)	F.	Ryon
Dryden (1)	F.	Galbraith (6)
Renner (2)	C.	Hansen
Spitler	G.	Hoop
Kienle (2)	G.	Reese (2)

SCORE BY QUARTERS

Pasadena .... 4 6 4 4—18
Marshall .... 2 4 2 0—8

Substitutions—Pasadena: Ross (3.), Norene (4.), Brantley (2.)

RABBIT PUNCHES BY PAUL LOWRY

WHEN A P.A.'S HANDY

CREDIT an absent-minded press agent for the euphonious name possessed by the new heavyweight champion of the pachyderms.

Don George, who displaced Dynamite Gus Sonnenberg the other night, was christened Edward Nye by his fond parents.

But when he arrived here seven months ago to wrestle a preliminary on the Marshall-Sonnenberg outdoor championship card at Wrigley Field he was a rank unknown.

"Carnation Lou" Daro's publicity purveyor, Signor Coeur d'Alene Dominick Amatusio, was unable to recall George's Christian handle.

It didn't matter much. It was just a curtain-raiser bout. So the signor hit on Don. And that's the way it went into the publicity and the programs.

Don it has been ever since for the good-looking George, who graduated from the University of Michigan two years ago and has been wrestling professionally one and one-half years.

However, the new title-holder has a real mat background. He started in as an amateur in 1922, and was on Michigan teams throughout his college career.

He was on the United States wrestling squad at the last Olympic Games, and went through to the finals in the heavyweight class.

It seems that our mat heroes must have gridiron leanings to become popular kings these days, and George admits to a mild splash at dear old Michigan. He boasts of no starring roles. Just a yen and a few hard licks while the varsity pounded his guard. He was a room-mate of Pommerening, the all-American tackle.

* * *

NO BOXING MANAGERS

NEW ZEALAND has the boxing situation by the heels.

None of the ills that beset the game in this country affect the boys over there.

The boxers have no managers. That's the answer.

The Governor's committee investigating fight affairs in this State might do well to interrogate Col. Earl Stewart on how they do things in New Zealand.

Col. Stewart is a visitor in our midst. He is a former amateur lightweight champion, a member of the Wellington Association and of the Olympic Games Council.

He will be here in 1932 with a team of amateurs representing his country.

At the current writing his visit brings him in quest of professional fighters to visit New Zealand, featherweights in particular.

He offers round-trip transportation to fighters, but there is no provision for managers.

Top purses for boxers in his country are around $1500, according to Col. Stewart. There is no friction between the fighters and the promoters. Each city staging bouts belongs to a local association, and all the locals belong to the New Zealand Boxing Association, the national governing body.

Col. Stewart says they don't have fake fights in his country because there are no conniving managers.

* * *

ABOUT NEW YEAR'S SELLOUT

EARL FOSTER, graduate manager of Washington State College is ready to predict a sellout for the New Year's Day game.

This prediction went into the records after Mr. Foster had observed the sale of 30,000 tickets ten days after he opened offices here and in Pasadena.

And these are only the early birds.

In other words, the big volume of applications which were mailed out when offices were opened have not yet been returned in the mails.

This is particularly encouraging to those promoting the holiday classic between Alabama and Washington State because neither team is on the ground, and the public is therefore dependent on news on the rivals from distant sectors.

* * *

FOR SWEET CHARITY

THE charity game the 27th inst. also seems to be progressing handsomely.

The Rockne all-stars with all-American Carideo as quarterback against the Coast all-stars with an old Rockne pupil, Jimmy Phelan, directing, is appealing to the popular fancy.

Tickets have been selling steadily, and this game, sponsored by the Elks, promises to have a crowd of anywhere from 40,000 to 50,000 in the stands when the whistle sounds.

DEAUVILLE SWIMMING TEAM IS DISBANDED

According to word received from T. W. Pierce, swimming coach, the Deauville Beach Club swimming team has been disbanded. Mr. Pierce has transferred to the Hollywood Y.M.C.A., where he will act in the capacity as swimming commissioner and coach of a new team, which he will soon develop. Several of the members of the old Deauville team will be used to develop the new squad. A complete schedule is carded by Pierce for the Hollywood "Y," starting with a meet with the San Bernardino Y.M.C.A. on January 8.

POMONA, BRUINS ARRANGE CONTEST

The annual U.C.L.A.-Pomona grid contest for 1931, was agreed upon yesterday by representatives of the two institutions. The date has been tentatively set for November 7, but may be changed by the Sagehen officials. The game will be played at Claremont. The Bruins now have games with Washington State, Stanford, Oregon, Northwestern and St. Mary's on their grid card for next year.

JOHNSON GETS PETRIN CLASH

Substitutes for Hamas in Olympic Semifinal

Bad News Johnson, who recently fought Dynamite Jackson and Les Kennedy, will substitute for Steve Hamas against Don Petrin in the Olympic semi-wind-up next Tuesday. The club made the announcement yesterday. Hamas showed an X-ray picture of his left hand. The chart indicated an old break had not knitted and his doctor advised another month's rest.

BABY JOE GANS

Petrin and Johnson clash in an eight-rounder under the Baby Joe Gans-Babe Anderson main event on a card featuring forty rounds of boxing.

In the Main-street gymnasium yesterday Petrin tangled with Sandy Garrison Casanova in what turned into a real fight. The battle royal was stopped when Garrison sustained an eye cut.

Petrin is the New Jersey heavyweight who claims to have "showed up" Max Schmeling in his training camp last year and was thrown out.

Anderson is due here today from San Jose. Although Anderson has boxed here several times he has always done most of his training at home.

Gans may be matched with Sammy Jackson for a "black natural," according to talk being circulated yesterday. They couldn't be brought together until late January after Jackson boxes Tommy Freeman in an overweight bout.

The preliminaries for Tuesday's show are: Tommy Huffman vs. Leo Hernandez; Hymie Miller vs. Midge Wiswell; Henry Meriscal vs. Cliff Burrier and Guy Salerno vs. Cecil Balding.

SPORTS SKETCH BY FEG MURRAY

(Continued from Eleventh Page)

will happen when Capt. Polly Humber and his trusty cadets—Bowman, Stecker, Kilday, Frentzel, Carver, Herb, Sebastian, Fields, etc.—meet Capt. Blimp Bowstrom and his tough middies—Bauer, Tschirgi, Kirn, Hagberg, Gannon, Antrim, Williams, etc.—let us turn back the pages of history forty years and take a peek at the first Army-Navy game ever played.

The contest took place at West Point in 1890, and there was no ticket or seat problem because there were no tickets or seats. Only thirty midshipmen and about as many naval officers were present, and on the opposite side of the field was the cadet corps, 300 strong. Most of the spectators had never seen a game before, and most of the Army team were wearing football suits for the first time in their lives. Both teams wore stocking caps. The cadet players' shoes were neatly polished. Each eleven used signals made up of military and naval commands instead of the customary numbers.

Navy had played football with teams like Johns Hopkins, Lehigh, St. John's College and the Deaf Mutes of Baltimore for several years, and once, in 1887, had beaten Pennsylvania, 47 to 0. Those in authority at West Point were much opposed to sports of that type, and in 1857 Cadet George W. Custer had been chastised for kicking a football around on the parade ground!

As to the game itself—Navy won, 24 to 0, but only after the hardest kind of a battle. Michie starred for the cadets and Emrich for the middies, the latter doing a good bit of the scoring, even though he was knocked cold three times and resuscitated. The "battle" made a big hit and has been, with few exceptions, an annual feature of the football season up to 1927. Let's hope it will continue to be so henceforth.

[Metropolitan Newspaper Feature Service, Inc.]

GRIFFITHS AND STRIBLING MIX

(Continued from Eleventh Page)

met Von Porat in his last Chicago appearance and some of the experts were inclined to go for Angular Otto and his devastating punch. The fight lasted less than one round, with "W. L." knocking Otto stiff with a left hook to the chin. The left hand was supposed to be in bad condition, too.

The Sioux City youngster probably will weigh around 188, with Stribling coming in a couple of pounds heavier.

The clash has aroused the imaginations of Chicago fans, and Sidney Strotz, president of the Stadium Corporation, tonight said he expected a gate of "well over $100,000," which would mean an attendance of around 20,000. The advance sale had reached $70,000 today, with the less expensive seats going fast. Prices are from $2.20 to $10.80.

WOMEN TO FENCE AT CLUB TONIGHT

The Southern California women's novice foils fencing tournament will take place at the Los Angeles Athletic Club tonight. The event is sponsored by H. G. Feraud, fencing commissioner of the L.A.A.C., and the manager is H. D. Swisher. A busy fencing season is scheduled for the winter in Southern California with a total of eighteen events announced. The season will be climaxed by the coast championships at San Francisco next spring. Harry Uyttenhove, L.A.A.C. fencing master, has a strong team of swordsmen at the Mercury club this year and the downtown clubmen will be favorites in most of the local and coast events.

BROADWAY · HILL · AND · SEVENTH "ONE · O'CLOCK · SATURDAYS"
BULLOCK'S
STORES FOR MEN

Time is flying!
Buy gifts now!

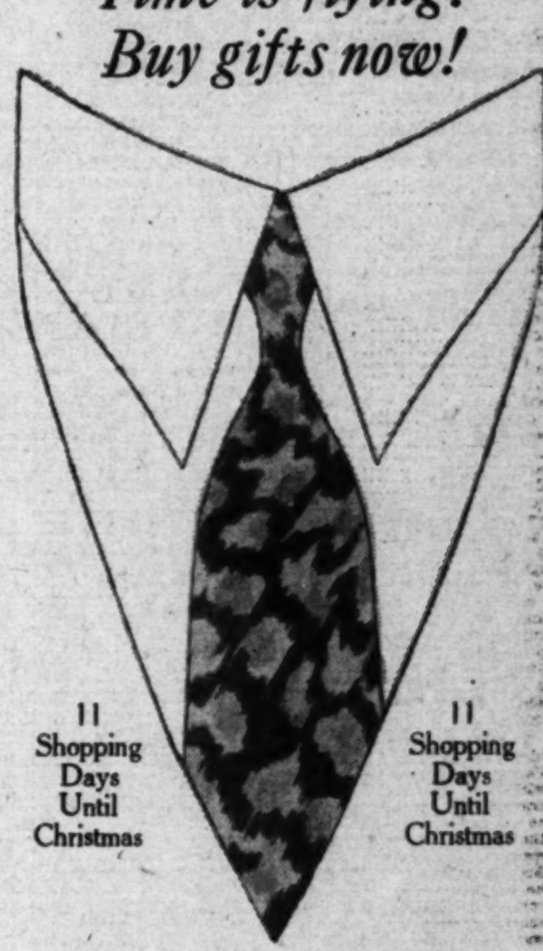

Printed Warp
Ties
$2.50

These all-silk fabrics were designed and woven in old France by masters of silk craftsmanship. Many of them silk faced with harmonizing jacquarded silk. A marvelous neckwear collection that compares with the *finest procurable* anywhere. A gift opportunity at this *reduced* price, $2.50.

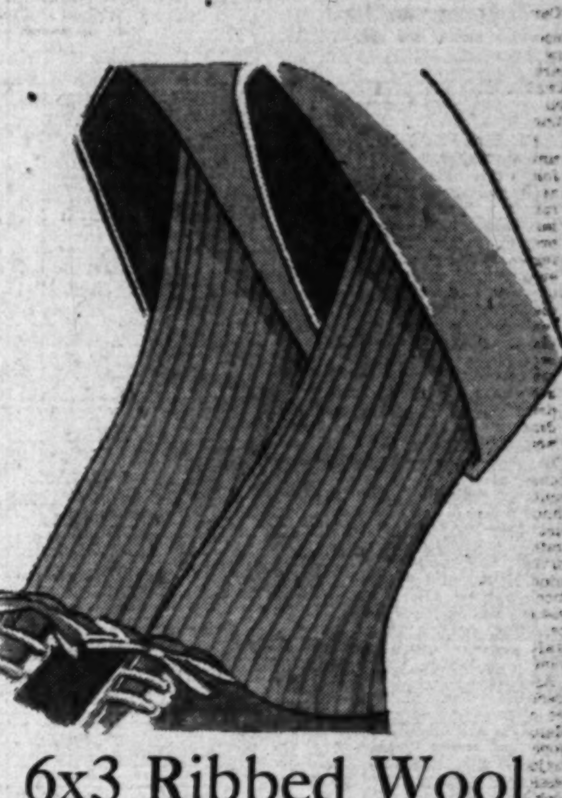

6x3 Ribbed Wool
Hose
$2.50

A well-chosen gift for the man who likes a trim fit at the ankle. All full-fashioned and actually made to sell at a much higher price than $2.50.

Men's Furnishings, Street Floor, Hill

Dorothy Mills

Knows exactly what Bullock gift will most please a man or woman, and she will, if you wish, personally select it for you. Consult her in Bullock's Gift Suggestion Bureau, Third Floor, Broadway Building. Or telephone her at TRinity 1911.

WANT-AD INDEX

Page.
LOST AND FOUND 14
SPECIAL NOTICES 14
TRAVEL OPPORTUNITIES 14
AUTOS FOR HIRE 14
SPECIALTIES FOR WOMEN 14
PERSONALS—Business 14
BUSINESS NOTICES 14
EDUCATIONAL 14
CONTRACTORS, BUILDERS 14
WANTED—Help, Male 14
WANTED—Help, Female 14
WANTED—Help, Male, Female 14
EMPLOYMENT—(Investment) 14
WANTED—Situations, Male 14
WANTED—Situations, Female .... 14—15
WANTED—Situations, Male and Female 15
WANTED—To Rent 15
TO LET—Rooms 15
TO LET—Rooms and Board 15
TO LET—Apartments 15
TO LET—Flats 15
TO LET—Houses, Furnished 15
TO LET—Bungalows in Courts 15
TO LET—Houses, Unfurnished 15
TO LET—Suburban, Beach 15
TO LET—For Business 15
TO LET—Ranch, Farm 15
AUTOMOBILES .... 15—16
SEWING MACHINES 16
MUSICAL INSTRUMENTS 16
RADIO 16
MACHINERY 16
FOR SALE—Miscellaneous 16
WANTED—Miscellaneous 16
SWAPS—All Sorts 16
LIVE STOCK, CATTLE 16
POULTRY, DUCKS, GEESE 16
PETS AND SUPPLIES 16
HOUSES—For Sale 16
HOLLYWOOD 16
BEVERLY HILLS 16
WESTWOOD HILLS 16
GLENDALE 16
EAGLE ROCK 16
PASADENA 16
SAN MARINO 16
CITY LOTS—For Sale 16
BUSINESS PROPERTY 16
INDUSTRIAL PROPERTY 16
INCOME PROPERTY 16
SUBURBAN PROPERTY 16
BEACH PROPERTY 17
POULTRY RANCHES 17
COUNTRY PROPERTY 17
MOUNTAIN RESORT, LAKE 17
EASTERN AND NORTHERN 17
OIL PROPERTY 17
ORANGE, LEMON, WALNUT 17
WANTED—Real Estate 17
FOR EXCHANGE—Real Estate 17
MONEY TO LOAN 17
MONEY WANTED 17
MORTGAGES, TRUST DEEDS 17
MINES AND MINING 17
APARTMENTS, HOTELS 17
BUSINESS INVESTMENTS 17
BUSINESS OPPORTUNITIES 17
LEGAL NOTICES 17
TOO LATE TO CLASSIFY 17

WANT-AD RATES

EFFECTIVE DECEMBER 1, 1928.
Rates per line insertion, 30 consecutive times, 24c Daily, 28c Sunday; 7 to 29 consecutive times, 25c Daily, 31c Sunday; 3 to 6 consecutive times, 28c Daily, 35c Sunday; ONE TIME, 40c Daily, 50c Sunday. SITUATIONS WANTED, 7 or more consecutive times, 16c Daily, 19c Sunday; 3 to 6 consecutive times, 17c Daily, 20c Sunday; ONE TIME, 24c Daily, 27c Sunday. Advertisements for the subheadings "PAINTING, DECORATING, CARPENTERING," "DRESSMAKERS & SEAMSTRESSES" and "NURSES" are not classified as Situation Wanted Advertising and will be charged for at the General Want-Ad Rates, 40c Daily and 50c Sunday.

EMPLOYMENT AGENCIES, MOTION PICTURE ADVERTISING, etc., under any classification 30 consecutive times, 36c Daily, 33c Sunday; 1 to 29 consecutive times, 37c Daily, 34c Sunday; 3 to 6 consecutive times, 39c Daily, 40c Sunday; ONE TIME, 43c Daily, 55c Sunday.

Rates for advertisements on rateholder, and list of authorized abbreviations for Times Want Ads on application.

Advertising rates from outside of Southern California on application.

MINIMUM CHARGE 2 LINES

To estimate the cost of want ads count 5 average words per line. Words containing more than 8 letters should be counted as two words.

Advertisers should retain records given by The Times for payment of Want Ads, as no mistakes will be rectified without them.

Cancellation of advertisements before appearance cannot be guaranteed to take effect until after the advertisements have appeared once. Countermands must be received by 2:30 p.m. for daily issue and 6 p.m. Friday for Sunday Times. Cancellation of advertising running cannot be accepted after 4:30 p.m., except as noted above.

Rates for display advertising will be furnished on request.

The Times will not be responsible for more than one incorrect insertion of any advertisement ordered for more than one time.

The inadvertent omission or incorrect publishing of advertising will be rectified only by cancellation of the charges made for the service rendered.

Friday, 6 p.m., is closing hour for all ads for the early issue of the Sunday Times. Closing hour for the final and complete Sunday Real Estate Ad Section is Saturday, 12 noon. Cancellation of any advertisement running in the Real Estate Section cannot be accepted after this hour.

WANT-AD COLLECTION BOXES may be found in following buildings:

Associated Realty Bldg., 510 W. 6th.
Board of Trade Bldg., 111 W. 7th.
Braun Bldg., 1240 S. Main St.
Bryson Bldg., 145 S. Spring St.
Byrne Bldg., 253 S. Broadway.
California Bldg., 205 S. Broadway.
California Reserve Bldg., 4th-Spring.
Central Bldg., 108 W. 6th St.
Chapman Bldg., 756 S. Broadway.
Columbia Trust Bldg., 313 W. 3rd.
Cotton Exch. Bldg., 3rd and Main.
Douglas Bldg., 257 S. Spring St.
Delta Bldg., 426 S. Spring St.
Edwards & Wildey Bldg., 609 S. Grand Ave.
Grant Bldg., 4th-Broadway.
Haggerty Wilshire Bldg., 680 S. Vermont.
Hellman (H. W.) Bldg., 4th-Spring.
Hellman (I. W.) Bldg., 411 South Main.
Higgins Bldg., Second and Main.
Hillstreet Bldg., 815 S. Hill.
Johnson (O. T.) Bldg., 4th-Bdwy.
Knickerbocker Bldg., 643 S. Olive.
Lane Bldg., 5th and Spring.
Lankershim Bldg., 126 W. Third.
Laughlin Bldg., 315 S. Broadway.
L. A. Railway Bldg., 11th and Broadway.
Loew's State Bldg., 707 S. Broadway.
Pacific Electric Bldg., 6th and Main.
Pacific Mutual Bldg., 523 W. 6th.
Rives-Strong Bldg., 9th and Main.
San Fernando Bldg., 406 S. Main.
Security Bank Bldg., 6385 Hollywood Blvd.
Severance Bldg., 108 W. 6th St.
Silent Bldg., 735 S. Hill St.
Stack Bldg., 4th and Broadway.
Title Guarantee Bldg., 220 W. 5th.
Van Nuys Bldg., 210 W. 7th St.
Western Mutual Bldg., 321 W. 3rd.
Wright-Callender Bldg., 405 S. Hill.
Y.M.C.A. Bldg., 715 S. Hope St.

TIMES MAIN OFFICE
Corner Broadway and First Street
TIMES BRANCH OFFICE
619½ South Spring Street
Phone MAdison 2345

LOST, FOUND, STRAYED—And Stolen —2

BAG LOST, black MEDICAL, initialed "C.H.M." Name on prescription book. Reward. TU. 2449.

BAG, black, costumes and make-up, lost near Sawtelle. Reward. CR. 7652.

BROOCH Lost. Vicinity Westwood blvd. or La Grange, gold set with opals and pearls, valued as keepsake. $10 reward. 1937 Prosser ave. WLA. 34173.

BROOCH lost, gold with black lines, Nov. 13. Gift of deceased mother. $5 reward. DU. 5032.

DOG, lost or strayed, police pup, 5 months old, tan with black mouth and tail, ruff; answers to name of Duke. OR. 1156. Reward.

DOG lost, white wire-haired fox terrier, brown markings, 4 months old; license 74395. Reward. Allport, 1744 Cahuenga. HE. 2171.

DOG lost in Hollywood vicinity. Grey Schnauzer puppy, 8 months old. Big ears. No tail. Black collar. Reward. Call OL. 2466.

DOG, toy fox, female, white with brown ears, black patch on left shoulder. Name Bebe. CR. 5933.

DOG lost, young Springer Spaniel, white with brown ears, tail and collar. Reward. OL. 9017.

DOG lost, fox terrier, white body, dark spots, wearing collar and harness. Reward. Phone HO. 3782.

DOG lost. Lady holding greyhound please phone again. Sophian, CRestview 8503.

DOG, wire haired fox terrier puppy, red harness. Answers name of Duke. Reward. OX. 6575.

DOG lost, Boston bull. Dark brown, almost black white markings. Male. Reward. HE. 1683, GL. 6807.

DOG lost, black wire-haired Scotch terrier, Monday. Reward. OR. 7373.

EARRING, imitation pearl, lost Wed. night. FI. 1181, room 319. Reward.

LIBERAL reward for return of platinum ring, large center diamond, set with 12 smaller diamonds, lost Dec. 8. Notify Teplis & Harding, Inc., 216 Story Bldg. TR. 5908.

MASONIC charm lost, inscription inside Francis A. Read, Freeport, Ill., Consistory May 14, 1872. Call Mrs. Nelson, Santa Ana 8722-J-1.

PACKAGE of jewelry and 2-piece steak set lost Sunday. Please return. Address inside package. Reward. Mrs. H. E. Fox, Jr., San Fernando. Phone Main 7.

PEN lost, Parker Duofold, initialed "J. L. Jackson." Reward. HO. 7019.

PIN, Phi Delt Fraternity, jeweled. Reward. OX. 2159.

PURSE lost, lady's leather on Leona Blvd., Venice. Keep money. Please return to 803 N. Broadway, L.A.

PURSE lost, black kid, with gold lorgnette, on Wilshire bus, Tuesday p.m. Reward. WH. 2226.

PURSE, brown, containing roll $1 bills, lost 3rd and Oxford. Reward. OR. 2219.

LOST, FOUND, STRAYED—And Stolen —2

PURSE lost, contained railroad ticket to Phoenix. Reward. 150½ S. Main. Room 4.

RECORD Case, if party who removed dictaphone record case from Ford coupe in front of Asbury Apartments Tuesday, will return same to 1404 California Reserve Bldg., reward will be paid. Phone TR. 7946.

STONE, green, with initials "I.S." in marcasite, lost between Kenmore and Warner Bros.' Hollywood theater, either on street car or bus, Sunday afternoon. Reward. MO. 17507.

WALLET, man's, lost Dec. 7, containing $265. Reward $50. OX. 6862.

WATCH FOUND. LADY'S. CALL after 7. 4444½ Willowbrook Ave.

WRIST watch, man's, lost Deauville Beach Club, Sat. night. Inscription inside R.V.K. to P.G.C. Reward. Phone West Los Angeles 31634.

LIBERAL reward for return of platinum ring, 1 diamond, .94-carat, lost about Nov. 18, in Flintridge or Los Angeles. Notify Teplis & Harding, Inc., 216 Story Bldg. TR. 5908.

IF party who has suitcase belonging to Mrs. A. D. Lee will communicate with her at the El Rey Hotel, they will be rewarded if contents are intact.

LOST—Black hat box in or near Santa Fe Station, initialed "E.P.B." Phone W. L. A. 32382. Reward.

$10 reward. Green cloth purse on Venice car. Return to owner. 135 N. Hill.

FOUND—Watch. Call between 7 and 8 p.m. Elmar Hotel, 235 Hope st.

SPECIAL NOTICES—Miscellaneous —3

More Cash for Diamonds
304 Quinby Bldg., 650 S. Grand. Pacific Diamond Co. Est. 20 years.

Baths and Massage —3-A

Nurse and Masseuse
Cabinet baths, massage. Open evenings, Sun. 2812 W. 7th. WA. 6550.

TURKISH BATHS
Massage. Two attendants. 122½ Marine St., Ocean Park 61740.

MASSAGE, scientific treatment, best in WEST. Very beneficial. BE CONVINCED. 706 Sunset ave. No. Orange Grove, Pasadena. Terrace 7380.

MASSAGE and alcohol rubs — Open daily 10 to 7 p.m. 7906 Santa Monica Blvd. Hotel Santafair, Room 210.

MASSAGE, CHIROPRACTIC, CABINET sweats, deep therapy light. 542 So. Broadway, Room 810, 9 to 5:30.

MASSAGE, cabinet bath, alcohol rub. 7403 Compton avenue, one block off Florence. Hours 10-10. Open Sunday.

FRIEDA BATHS. European methods for treating nerve and glandular trouble. 4218½ Whittier Blvd.

ELECTRIC nerve and glandular treatments. 7877½ Santa Monica Blvd. Room 102. Hours 11 to 5.

MASSAGE, cabinet baths, expert masseuse and nurse. 676 S. Vermont, daily and Mon.-Wed.-Fri. evenings.

JANE GRAY — Massage and alcohol rubs. Open daily, 10 a.m. to 10 p.m. Also Sundays. 4248 Whittier Blvd.

MASSAGE, cabinet sweats, reducing. Electric-therapy. 321 W. 3rd st., Suite 220-221. Hours 10-6, Sun. 11-2.

MASSAGE, alcohol rubs. Hours 10 a.m. to 9 p.m. Open Sunday. 727½ S. GRAND AVE.

STEAM bath and massage. Hours 10 to 8. 219 W. 7th st., room 607.

REAL massage and rubs. R car. 827 S. Downey Rd. near Whittier Blvd.

EXPERT GRADUATE MASSEUSE. YOUR HOME OR MINE. DU. 5893.

MASSAGE, $2. Baths. 2633 Valley Blvd. W. of El Monte. 165-J. 9 to 9 p.m.

REAL massage, infra-red rays. 4158 Wilshire Blvd. Apt. 2, corner tower.

BATH, massage, sweat. Expert nurse. 1237 W. 7th st. 10-10. Sun., 10-6.

RUSSIAN MASSEUSE
OXford 9710

STEAM cabinet baths, salt glow, massage. 7539 Santa Monica Blvd.

MASSAGE "Salt Glows." Special treatment. Nurse. DU. 3283.

INSTITUTE. Swedish massage. 223 Union League, 2nd and Hill. VA. 0270.

BEST YET MASSAGE. EM. 3165. 8523½ WASHINGTON BLVD.

REGISTERED nurse. Swedish graduate masseuse. 954 W. 6TH ST. MU. 1726.

Massage $2. 1820 W. 9th

FOR SALE—Reclining bath cabinet, $100; massage tables, $5. WA. 6550.

NEWLY opened—Baths, massage. 10-7. 8432 Long Beach Blvd. South Gate.

NURSE-MASSEUSE
Your convenience. OL. 0664.

MASSAGE, scalp and manicure. 812 Orpheum Theater Bldg.

TRAINED NURSE, masseuse, expert. Take patient my home. AT. 6574.

MASSAGE, alcohol rubs. Hours 10 to 10. 7606 Santa Monica Blvd.

ELECTRIC bath and massage by graduate nurse (colored.) HUmbolt 8274.

ELITE baths, steam cabinet, office 2. 8115½ Seville, South Gate. 11-9.

MASSAGE, alcohol rub. 11-8. Room 216, 7200 Seville, Huntington Park.

EXPERT EUROPEAN MASSEUSE. GR. 2470. Will go to your home.

ELECTRIC baths and massage. 6418½ Hollywood Blvd. Hours 10-6.

NEWLY OPENED—Baths and Massage. 2220 E. Florence. Hours 10-6.

ELECTRIC treatments, ultra-red ray. 2654 Hope st. Walnut Park. J car.

NEWLY OPENED MASSAGE. 10 - 9. APT. 5, 6129 COMPTON AVENUE.

SWEDISH MASSAGE. Cabinet baths. 3091 W. PICO.

NEWLY OPENED MASSAGE. 10 - 10. APT. 5, 6129 COMPTON AVENUE.

MASSAGE office for sale, or partner. Address S, box 60, Times Office.

MAY'S REDUCO—Cabinet baths, massage. 10105 S. VERMONT.

TRAINED nurse, therapy, massage. 510 Fay Bldg. 326 W. 3rd. 9-7 p.m.

NURSE, MASSEUSE. 6013 SUNSET. APARTMENT 5. HE. 6009.

TAKE massage, bath free. 11-8. Sundays. 7126 Pacific, Huntington Park.

EXPERT GRADUATE MASSEUSE. YOUR HOME OR MINE. DU. 5893.

MASSAGE, adjustments, $2.50. Nurse. 1096 N. Western. Room 3. HE. 6005.

BATHS, MASSAGE, $2 PER TREATMENT BY COLORED. HU. 1700.

Medical and Physicians —3-B

CONSULT DR. SHORES. Catarrh. Nervous. Chronic diseases. SPECIALTY 37 years. 323 W. 6th st. Hours 10-6.

Sanatoriums, Hospitals, Etc.—3-C

ARCADIA SANITARIUM, my new Sanitarium is nearly completed and I am able to handle a few more private cases of asthma, aged and concalescents. Day and night service. Male and female nurses. Rates very reasonable. Call Arcadia 709.

EXCELLENT board, private home, 2 adults or asthmatics, high altitude, reasonable. 4224 La Crescenta ave., La Crescenta.

$50 PER MONTH, electro-therapy and doctor included, day and night care, convalescent, elderly, chronic cases. Nice garden. LA. 6240.

NURSE'S beautiful home for elderly or convalescent. Large airy room adjoining bath. Special diet; massage; auto service. Robertson. EM. 2090.

LOVELY downstairs front room with bath, for convalescent or elderly. Reasonable. 529 S. Harvard. EX. 0404.

NURSE HAS BEAUTIFUL HOME, LOVELY VIEW, for patients. 2324 Hill Dr., Eagle Rock. AL. 2318.

EVENTIDE INN home for elderly people, care and diet. Douglas 6176.

Society Meetings —3-D

HAPPY Hour Social Club opens Sat., Dec. 13; hours 7-11:30 p.m. Prizes, dancing, games, something new and different for the lonely, young and old. No dull moments. 3610 Whittier Boulevard. (I.O.O.F. Hall.) PA. 2971.

Dentistry —3-E

FALSE TEETH CLEANED like new, 75c. 2520 W. 7TH ST. DR. 2060. Apt. 103.

PLATES REPAIRED, while you wait. LLOYD'S, 424 S. Broadway. Rm. 700.

Detectives —3-F

HARRY J. RAYMOND, DETECTIVES, No. 139 N. Broadway. MU. 1207.

TRAVEL OPPORTUNITIES—Land, Water, Air —3-B

XMAS SPECIAL
Chicago $28.50
INSURED AND BONDED BUSES
Leaves Sunday, Dec. 14, 9 a.m.
Pickwick Hotel, 833 S. Grand. TU. 4946
Astor Hotel, 208 S. Hill. MU. 1881

PORTLAND—$18
Bonded and Insured. Express Service
DEPOT, 112 E. 6TH. TU. 3344.
INDEPENDENT STAGES.

ARE you driving somewhere and want passengers or do you wish to go by auto? All points in U.S. call us. Mutual Auto Travel Bureau, 100 E. Colorado, Pasadena. Wakefield 7282.

RAIL fares everywhere East slashed during December. Only $47.50 to Chicago. Speed, safety, in comfortable coaches on fine Southern Pacific trains. Phone FAber 6161.

SPANISH lady going to Mexico City shortly, closed car, take person, pay own expenses; references exchanged. Address S, box 55, Times Office.

CADILLAC sedan to Syracuse, N. Y., Dec. 15-20, very scenic trip; take 2; pay own expenses. Gay, 2313 W. 6th st.

LEAVING for San Antonio around the 15th, take 2 help drive. HO. 3491, ask for LYN.

DRIVING New York. Take 3. Help drive. Pay own expenses. MU. 2224, Room 314.

PHOENIX Special, low rate, bonded, licensed sedan. 403 E. 5TH ST. MA. 6483. 715 W. 6TH ST. TR. 8931.

DRIVING to Florida, take 2 help drive. Write Mr. Burse. 430 S. Mariposa, L.A.

YOUNG lady wishes to go to New York City. Pay own expense. WH. 7304.

DRIVING Portland Sun., take 3, pay own expenses. 520 Hayward Hotel.

AUTOS FOR HIRE—With or Without Drivers —3-B

U DRIVE. ALL MAKES NEW CARS. Fords 5c per mile. De Sotos, 5c. Low weekly rates. 616 S. Grand. TU. 7084.

AUTOS FOR HIRE—With or Without Drivers —3-B

7-PASSENGER PACKARD SEDAN. MR. NESBITT. DU. 6981.

ESSEX sedan, hour, day, trip. Owner drives. Low rates. EX. 4345.

HUDSON SEDAN. Hour, day, week. Low rates. Owner drives. TW. 4709.

NEW PACKARD CLOSED CAR OWNER DRIVES. LOW RATES. OL. 1612.

LINCOLN sedan by month. WH. 1012, or R, box 309, Times Office.

SPECIALTIES FOR WOMEN—Beauty Aids, Etc. —3-W

HOT OIL-EGG SHAMPOO
HAND DRYING, 50c. Room
602 Brack-Shops Bldg. TU. 1840.

PERSONALS—Business —4

ENTERTAINERS who can sing or dance, couples for Walkathon contest open to all. Previous experience not required. $1000 cash to prize winners. Feed 8 meals daily, good sleeping quarters, entries open now. Apply Walkathon headquarters, 420 Kay street, Sacramento, Calif. Phone CApitol 2566.

EASTERN TOURISTS
Be our guests on a Courtesy Tour of the Motion Picture Studios and the World's Famous Airports, this week only. Have lunch at the Indian Village in North Hollywood Park. All free. DUnkirk 3715 for appointment.

??Are You Fagged Out??
Try ADAMS BANDITS, the harmless physic and true liver stimulant. For FREE SAMPLE, write Arcade P. O. Box 864, Los Angeles, or 25c at all drug stores.

SEVERAL eminent physicians diagnosed my case as internal cancer. Have found a natural scientist, who is enabling me to regain positive health. Need funds to continue treatments. Address R, box 294, Times Office.

WOMEN—With ability to learn and willing to work, in order to make good as APARTMENT-HOUSE managers. See Florence Peppin for free analysis of your natural ability and assistance in getting into this well-paid vocation. 539 S. Rampart. DU. 2133.

IF you have a lot worth $1000 and up, if paid for or nearly so, if you need some cash now, I have a proposition you get some cash and you will make some money. Address L, box 347, Times Branch.

TEACHER wants loan of $500 at once to promote a humanitarian work. Will give in return $100 for use of same for 6 months. Best references. Write only for appointment. 422 HOLLAND AVE.

HAVE you lost your perspective in the market? Let one who is well grounded in economics, statistics, chart and tape reading trade your remaining equity. Address R, box 269, Times Office.

FULL participating $1000 membership in Oakmont Country Club, California's most successful golf club, located just north of Glendale, for $365. E. O. BOWEN, 3660 BEVERLY Blvd.

WRITERS, we aid you to publish your books. 25 years experience editing, publishing, sales promotion. Co-operative Publishers, 1737 Venice Blvd. DU. 6717.

AUTHORS' AGENT
CALIFORNIA WRITERS' BUREAU
Sells manuscripts, scenarios, plays. We publish books. Our own plant. VA. 7088. 614 MERRITT BLDG.

AN American-talking Japanese wants to be a business representative or traveling companion in Japan. Address R, box 268, Times Office.

GOOD reward for information leading to recovery of the missing Surmanowski estate. Address S, box 101, Times Office.

ANYONE seeing red tricycle taken from 1611 Third ave. please communicate with Mr. Knowles, above address.

WANTED: the address of Mrs. L. M. Armingeon. Very important message waiting. Address S, box 58, Times Office.

ALCOHOLISM — Two-day treatment. ALNAR SYSTEM. Literature. DU. 1360 or GL. 0769. 118 S. Rampart.

REFINED lady with new closed car. Will drive daily or weekly. Best of references. HE. 5254.

Fun—50 Mile Ride—Fun
See ad here Sunday. Call TU. 3412.

Auto Driving Instruction
Easy new system by expert. EM. 0384.

ALL CLUB MEMBERSHIPS, I pay cash but sell on easy terms. Est. 1920. "Club" Brace, Detwiler Bldg. TR. 9929.

YOUNG couple will share home, business girl, best food, breakfast, dinner, $35 month. WY. 8971.

WANT discarded clothing for High School boy, tall, slender. Address S, box 89, Times Office.

WANTED—Present address Juanita Causey Fees. Address L, box 570, Times Branch.

AUTHORS—Books, biographies printed. JOHNSTON PUBLISHING CO. 614 MERRITT BLDG.

AUTO DRIVING LESSONS
8 years in L.A. Free trial. Traffic and mile track. GR. 9926, GR. 1301.

MUST sacrifice beautiful Hudson seal coat, size 38, also brand new grand piano. Make offer. HE. 1368.

RELIABLE woman with sedan, will drive, day, hour or week. HE. 6089.

AUCTION, contract bridge lessons. Mr. Jones, 725 Westlake. WA. 1381.

FALSE TEETH REPAIRED. R. Nesmith, 424 Bryson, 2nd-Spring. TU. 9392.

TENNIS instruction, beginners a specialty. 1922 S. Oxford. RO. 9127.

25 XMAS cards. Name printed free. $1.75. Progressive, 537 S. Grand.

WANTED—Used church pews. Must be reasonable. Phone RI. 4452.

YOUNG lady ballroom instructor, athletic, reducing. MO. 12049.

AUTO driving taught thoroughly, $15, by expert. 1142 S. Berendo. DR. 5658.

UNITY PRACTITIONER, FRANCES WOOD. 733 S. Burlington. WA. 3767.

Inquiries, Missing People —4-A

REED, Herbert—The family of Herbert Reed, formerly of Buffalo, is anxious to ascertain if he is alive. He is said to have been seen in Los Angeles. He is approximately 36 years old, Caucasian race, height, five feet nine or ten inches, weight approximately one hundred seventy-three pounds. A reasonable reward will be paid for information as to his whereabouts. Address S, box 108, Times Office.

ANYONE knowing whereabouts of Attorney Dorn Floyd or his wife, formerly of El Paso, Tex., communicate with YOUNG, at 238 E. 73rd st., L. A.

BUSINESS NOTICES—Of All Kinds —5

5 ACRES good citrus soil, piped, good water, near Fontana. Red car 1 mile. Price $1875, worth $3000. Terms, no trades. McINTOSH, 1116 So. Arapahoe st., L.A. DR. 3455.

Directory of Attorneys —6-A

JOE MAYER ATTORNEY
426 S. Spring, room 507. TU. 6140.

Florists, Nurseries —6-H

SCIENTIFIC pruning of trees and shrubs, also landscape work of artistic layout. Juch's Nursery, 1616-1620 W. Manchester Ave. THornwall 9219.

Moving, Trucking, Transfer—6-T

HOUSEHOLD goods to Chicago, New York. No crating necessary. WE. 3908.

EDUCATIONAL — SCHOOL, College, Private Instruction —7

MEN
WHO ARE INTERESTED IN RADIO, TELEVISION, MOVIETONE, ELECTRICITY OR AUTO MECHANICS SHOULD VISIT NATIONAL'S GREAT SHOPS AND TALK TO MR. SKILLMAN, OUR EMPLOYMENT MANAGER, AT 4006 S. FIGUEROA.

ADVERTISING
A WELL-PAID PROFESSION
Large advertising service company offers new thorough training, spare time. Write, call for free catalog. MEYER-BOTH CO., 916 Story Bldg. 6th at Broadway. Open till 8 p.m.

RADIO, SOUND, TELEVISION. Expert teachers. Modern apparatus. Radio Institute of Cal. 921 W. 6th. VA. 9343.

CARTOONING TAUGHT
See MEYER-BOTH (ad class 10CA.)

Musical, Dramatic —7-A

JAZZ PIANO—VOICE
Howard Clark, 912 S. Lake. EX. 8138.

Guitar, steel. Genuine Hawaiian experience. Learn Hawaiian way. AT. 6752.

SINGERS selected for Hollywood Opera Co. by appointment. EXposition 8238.

Professions, Languages —7-B

SPANISH lessons by competent teacher. RE. 4887.

FRENCH, German, Spanish, Italian, Russian. De Breol. EX. 2626. HO. 0111.

Dancing —7-C

D-A-N-C-I-N-G
START in the RIGHT PLACE first
BEGINNERS
GO WHERE YOU LEARN
Dance Crazes. Frisco Waltz and Trot. JUNIOR LESSONS, 25c HOUR 75c EXCLUSIVE, PRIVATE 75c
SIX ONE-HOUR LESSONS $4.50
Individual Teachers and Orchestra.
STAGE OFFER
Tap, Buck, Clog, Eccentric, Chorus. We guarantee 5 different styles of stage dancing. $8 a month. Practice FREE. Phone TR. 6839.
WILSON'S
422 W. 6th at Olive

ALICE ARLINGTON'S
DE LUXE DANCING ACADEMY
L.A.'s Largest Exclusive School.
8-One Hour Lessons $2
Private Lessons, 11 a.m.-11 p.m.
After Lessons Practice Free
In a Beautiful Ballroom.
1056 S. Hill, over Belasco Theater.

6 private lessons, $3, by 2 young ladies. Trial lesson FREE. Opposite Westlake Park. 2401 W. 6. DU. 3980.

TWO young ladies (American) give 10 lessons, $4. DR. 9647. 3101 Wilshire.

EDUCATIONAL — SCHOOL, College, Private Instruction —7

Dancing —7-C

THE only Private and Exclusive School of Ballroom Dancing in L. A. EMBASSY PRIVATE SCHOOL, 830 S. BROADWAY. FAber 1797.

CONTRACTORS—And Builders —8

GARAGE, $45 up, any size. Anywhere. Shell of small house, $150. 613 W. 54th st. A. M. WILSON. AX. 8781.

BERT DALE
Apartments, stores built and financed. 618 N. La Brea. OR. 1141.

I build homes of beauty and comfort. Finance 100%. Remodel. Free plans. Garages $50 and up. TH. 2705. TH. 7081.

PLASTERING, patching and brick work. Reasonable. Repair houses. Will take rent. HE. 7642.

WILL build 5-room homes, $1800. Nothing down, $30 month. TH. 7491. TH. 7944.

C. Wesley Taylor, 4, 5 and 6 rooms, $1300, $1740 and $2100. WH. 5796.

CARPENTER wants job with power saw. EAST. 1330 S. Catalina.

CARPENTER, A-1, day or job, quick, reasonable, dependable. AX. 8714.

PLASTERING, plaster patching, and stucco, cheap. Guaranteed. AD. 3460.

BUILDING, remodeling and new work at low price. GL. 1898.

PLASTER patching, stucco work. Reasonable. Estimates free. AT. 8879.

BUILD on your lot. Pay as rent. Agnew, 421 H. W. Hellman Bldg. TU. 7582.

TERRAZZO — TILE WORK
Reasonable. 3664 S. Main. TH. 0137.

FIRST-class plaster patching, no job too small or large. LA. 1400.

1st class painting and decorating, reasonable prices. TW. 7301.

CARPENTERING, painting, general remodeling. Reasonable. EX. 3737.

Cement Work —8-D

Guaranteed cement work. 10c sq. ft. Steps, porches, etc. Fast service.
Mr. Garver MAdison 1561

CEMENT work, low price, immediate service. Free estimate. OX. 6923.

HIGH GRADE cement work. Can't be beat anywhere in low prices. GA. 1942.

ALL CEMENT work, flat, 12c. Steps, foundations, 30c. Reliable. DU. 5876-J.

ALL kinds of cement work and repairing neatly done. WY. 2559.

Cement stucco plaster, alteration, build. Cash, terms. AT. 7310. WE. 5925.

CEMENT work, all kinds, day or contract, mixer. DR. 6513.

Roofing —8-E

RE-ROOF NOW. $10 to $15. 3 to 5 rooms. Composition shingles. $3.50 per square applied. Estimate free. Save 30%. LA. 2214.

ROOF repairing, chimney sweep, furnace work. Call AT. 8879.

ROOFS repaired and painted. Composition or shingles. Jackson. OR. 3665.

ROOF repairing a specialty. Asphalt, flat & gravel. Guaranteed. UN. 1850.

WE specialize in roof repairing, guaranteed by experts. RO. 3864.

ROOFS repaired, painted, experienced man does own work. WA. 2736.

ROOFS repaired, painted; flag poles, stage work. CH. 7351.

Bids Wanted —8-F

FOR sale, $3000 trust deed, 20% discount. Gilt edge. OR. 0702. Mr. Brown.

Hardwood Floors —8-K

FLOORS waxed, electric polished, doorways refinished like new. $1. Machine sanded $4 room. Refinished like new, $3. VA. 5329.

$1. FLOORS waxed and polished, $1. Also cleaning and sanding. DU. 7544.

REFINISHED, bleached, best prices for guaranteed work. JE. 0031.

FLOORS cleaned, waxed, sanded, refinished; estimates free. AX. 6296.

OLD floors bleached, refinished like new by expert. Lowest cost. VA. 5085.

WE REFINISH, lay, sand, clean, wax, low prices, square deal. AN. 7524.

WANTED—HELP—Male

ADVERTISEMENTS under this heading are restricted to those offering bona fide positions without any investment required. Positions requiring an investment will be found under the heading, "Investment Required." Educational ads will be found under the heading, "Educational—School, College, Private Instructions," "Business Training Courses" and "To Learn Trades."

Miscellaneous —10

EXECUTIVE—Have opening for man past 40, capable assuming responsibility. Must be well dressed, substantial, and financially responsible. Apply at 3410 Wilshire Blvd. Room 301.

EDUCATIONAL EXPERT COMPANY
704 Haase Bldg. (Agency)
RANCH SUPERINTENDENT: Practical California farm experience with technical knowledge. Many acres grapefruit, asparagus, alfalfa, hay, beans, etc. Salary open.

WANT A MAN of neat appearance for retail store, 25-40 years of age, permanently located, and should be able to drive a car. About $30-$35 week to start. See Mr. Cronan, 9:30 until noon, no other time. 606 Santa Monica Blvd., Santa Monica.

GROCERY clerk and solicitor, $25 week. Hotel hall man, $21 week. Auto mechanic, $4 day. Dairy foreman, single, $90 month. Showcard and sign painter, $4 day, bonus. Murray & Ready Agency, 504 Towne.

SUPERINTENDENT to take complete charge of plant production. Prefer man with National Cash Register or Ford plant experience. State qualification in detail 1st letter. Address R, box 201, Times Office.

MAN, neat, with car. Splendid opportunity for man willing to carry out orders. Inside and outside work. No selling. Good pay. Mr. Schultz, entire 2nd floor, 714 S. HILL.

YOUNG MEN—
Will train few with college or high school education in insurance business, paid while learning. 416 West 8th st., Room 403.

BUTLER, white, good reference required; salary $75 with board and room. Address M, box 566, Times Branch.

MAN and wife manager apartment house. References. Hotel Personnel Bureau, Agy. VA. 6984. 112 W. 9th.

Automobile Help
Ken Clarke's (Agy.) 425 Venice Blvd.

MEN with cars to sell and deliver oil. 4500 Baker Ave., Bell.

AUTOMOBILE HELP
Call Hemphill's Agy., 158 W. Pico.

Store and Office —10-A

CREDIT MANAGER, A-1 building materials experience, start $225
Advertising man, retail store..$4000
Merchandise man-buyer, A-1 experience in draperies, 30-40 ....$200
Attorney, contact man, new business builder, 28-35. To $250
Senior public accountant..$250-$350
Supervising senior accountant..$450
Semi-senior and junior public accountants, 23-25 ......$125-$225
Comptroller-operations manager, large auto agency, A-1 only. Good
Time-motion study man, 25-32..$150
Typewriter accessory salesman. Open
ORGANIZATION BUILDERS, AGY. 208 Chamber of Commerce Bldg.

MEN—Neat appearing and willing to work. Can earn $3-$5 per day. Possible part time and evenings. Apply 9:30, 11 a.m., or 1:30 p.m., or phone for appointment. Mr. Goodloe. VA. 3690. 804 Transportation Bldg.

ARCHITECTURAL draftsman .... Open
CONSOLIDATED AGENCIES, INC. 215 W. 7th st. (Agy.) Suite 932.

STENOGRAPHER, room, board $40
Pacific Commercial Service, Agy. Rowan Bldg., 5th-Spring streets.

JUNIOR ACCOUNTANT, Railroad Office experience.
1220 Garfield Bldg. VA. 8156 (Agy.)

SALES, life insurance, ½ and $110
Pierce & Lopas Agy. 846 S. Broadway

COLLECTOR, installment experience, $125. 308 Pacific National Bldg. Agy.

SR. PUBLIC ACCOUNTANTS.
412 CONSOLIDATED BLDG. AGCY.

YOUNG man to assist university for law or business course. 747 S. Hill.

Business Training Courses—10½-A

S-P-E-E-D-Y
and modern training in LOOSE LEAF accounting. Loose leaf bookkeepers are replacing the old fashion bound book bookkeepers everywhere. INTERVIEWS FREE. Hadley School of Executive Accounting, 330 N. Los Angeles st. MA. 1491.

Become a C.P.A.
Win Promotion. Home Study
Get Free Book. "Accountancy."
La Salle University, 456 S. Spring.

SECRETARIAL. COMPLETE COURSE. No time limit. $75. MACKAY'S WILSHIRE COLLEGE. 2711 W. 6th st.

Salesmen, Solicitors —10-B

DO YOU WANT A FRESH START
If you are middle-aged, have good appearance, are well educated, have been in business for yourself, but are free now, can give references, able to finance yourself 30 days, see Mr. Gordon, Suite 815, Broadway Arcade Bldg., 542 S. Broadway.

HIGH-class salesman can make good connection with company preparing organization to market auto engine accessories. Right man will be taken into company. Must be experienced in organizing. References. W. E. Nolan, Embry Machine Works, Hemet, Cal.

SALESMEN WANTED
10 LIVE wire salesmen and side line men, call on drug and cafe trade, car allowance and commission. Ask for Mr. Anderson, 2325 W. Washington Blvd.

DISTRICT managers wanted for factory line in several Southern California counties. Jack Decker, factory distributor, Arts and Crafts exhibit, 169 N. LA BREA.

NEAT appearing man capable of meeting the public. Must be satisfied with $30-$35 week start. No selling or soliciting. Miss Joseph, 1701 SOUTH GRAND AVE.

MEN, sell tickets to veterans' ball, big commission. 345 S. HILL.

MAN, sales position open. Huntington Park. Address N, box 135, Times Office.

WANTED—HELP—Male

Salesmen, Solicitors —10-B

Unusual Opportunity For 1931 Start The New Year Right
An independent business without investment. Permanency and security assured by a protected territory with established clientele. Work by appointment.
Real Silk Hosiery Mills
World's Largest Silk Hosiery Mills
315 W. 5TH ST. ROOM 518

A LIFE WORK
The Pacific Mutual Life Insurance Company will interview a limited number of men for permanent, dignified, unusually well paid sales positions. Only responsible men of the highest type should call. Thorough training and every assistance to those selected. 322 Pacific Mutual Building, from 9 a.m. to 2 p.m. only. See MR. ARMS.

"OIL WELL"
70 ACRES;
Near the big producers—derrick is up. Big commission checks are being paid daily. This is the fastest selling oil and on the market today. Excursion method—real lunch and lecture. Need a few more salesmen at once. Call for complete information before 11:45 a.m. THE ALONDRA COMPANY, LTD., 213 Wilshire Bldg. 3950 W. 6th st.

SECURITY SALESMEN
NOW IS THE TIME TO SELL THE HIGH YIELD PREFERRED STOCK IN AN OLD ESTABLISHED CORPORATION, WHICH HAS PAID REGULAR QUARTERLY DIVIDENDS FOR YEARS. CAN USE A FEW ADDITIONAL MEN. LIBERAL COMMISSION.
624 VAN NUYS BUILDING.

Young Man
With sales and executive ability. Permanent connection with old established middle western concern now opening branches in major cities of the West Coast. Our policy for years has been to employ good men, train them well, pay them well and hold them. Car essential to start. 3923 W. 6TH ST. ROOM 410-12.

Advertising Salesmen
3 young men to sell advertising on a large local daily newspaper. Men who are used to making $100 a week or more and who can advance to managers on similar campaigns. Preference given to experienced telephone men. Apply 124 W. 4th st. Room 709.

ORCHARD LAND SALESMEN
Established organization handling its own properties can use a couple of experienced salesmen out of its main office. Those familiar with citrus and avocado orchards preferred. See Mr. Russell, Sales Manager, EDWIN G. HART, INC., 724 Van Nuys Bldg., Los Angeles.

SALESMEN
Building and loan, start now, all electric calender clock given with new 6% savings account. Big commissions. See Mr. Hansen, 625 S. Grand, between 9-10.

SALESMEN for investment house, must have unquestioned integrity and selling experience, stock and bond experience not required. Apply by letter for interview.
BAYLY BROTHERS, INC., 900 Roosevelt Bldg.

SALESMAN WANTED
For our outside sales department, permanent work with good compensation. GOODAN-JENKINS, 724 S. Broadway.

OUT of work? With car you make good money selling excellent line to garages, service stations. Good commissions, full credit reorders. Mornings only. HI-LIFE Products Co., Inc., 8484 Melrose avenue.

FORD SALESMEN
Should earn from $200 up. Established dealer will teach you to sell and provide leads. Ray F. Chesley, 3705 Baker ave., Bell.

TWO experienced men with some knowledge of petroleum on deal of exceptional merit; good qualified leads and all of the necessary support from the office. Address M, box 513, Times Branch.

WANTED—Man of good address capable of representing well-known producing oil company, opportunity for permanent connection and advancement. Interview mornings only. 508 S. WESTERN.

SALESMEN
Can make real money selling Xmas box candy to employees of factories, business firms, etc. 2714 S. HILL. ROOM 202.

EVERY independent merchant a prospect for our new and powerful sales stimulator. Big returns. Get out of the rut. Start your own business through us. 1008 W. 6th. Room 204.

SALESMAN—Man that can organize crew, on house to house proposition. Good deal for both manager and solicitors. Mr. Gore, 304-305 L. A. Railway Building.

WORLD'S GREATEST CAR
Will train inexperienced young men to become expert salesmen, $300-$400 monthly, if you obey instructions. Apply 10-12 or 4-6. 1629 W. 6TH.

SALESMEN, Forest Lawn Memorial Park can use a few men of proven sales ability, married men, 30 to 50 years of age preferred. Phone MR. DILL. AL. 1121.

REAL ESTATE SALESMEN—
Attractive proposition for high-class experienced real estate brokers with licensed salesmen. See Mr. Robinson. 900 Merritt Bldg. after 4.

SECURITY SALESMEN
If you are experienced in selling fixed trusts can offer an unusual selling advantage. Address M, box 464, Times Branch.

SALESMAN
To contact business men for Moore's Parking Service. Hustlers can make good money daily. 604 Story Bldg.

SNAPPY, energetic young man to sell and deliver eggs on established wholesale route. Apply between 8 and 11 a.m. 717 Stanford ave.

WE need 2 successful Neon salesmen; write, giving age, experience, present connection. Address RR, box 167, Times Office.

SALESMAN to introduce upper cylinder oil. Must understand motors. Liberal commission. 1936 Federal, Sawtelle.

SALESMEN — wonderful opportunity. High class article. Everybody a prospect. apply 1626 Temple st., after 9 a.m.

WANTED—Lady or gentleman with 5-passenger car to drive prospects to oil fields. Apply Jack Brynn, 7119 South Main st.

EXTRA fine hand-tailored silk-lined neckwear. Big commission. United Products Co. 1103 Broadway Arcade Bldg.

MAN to act as appointment clerk for manager of large firm. Must be neat and steady. Good pay. Miss Curtis, 704-A, 606 SO. HILL ST.

MEN TO SELL PHOTO COUPONS. Large chain studio. Commission and bonus. Plenty of territory. 909 LOEW'S STATE BLDG.

SALESMEN—The World Book Encyclopedia offers an attractive contract to high-type sales people. Coast offices 716 S. HILL STREET.

INSURANCE MEN—
Small policy $3000 for $12. 50% commission. No doctor's examination. Paid daily. 416 W. 8th St., Room 403.

SALESMEN—Here is something different in life insurance. Let us explain it to you. W. O. Dutton, 710 James Oviatt Bldg., 617 South Olive.

DISTRIBUTOR wanted for Nevada on high-class factory line. A. H. Bibb, factory representative, Arts and Crafts exhibit, 169 N. La Brea.

FACTORY wants crew manager. Classy line. Unlimited field. Repeats monthly. Exclusive territory. Factory, 3454 E. 57th st., L. A.

CONTACT men to interview professional and business men. 814 New Orpheum Bldg., 4 to 5 p.m.

Salesmen, Grape Juice
APPLY, 840 N. SPRING ST.

SALESMAN—We want a good man with light car, for good job. MR. DAVIS, 1-3 Sat. 4500 Santa Fe ave.

SELL Holiday specialty, appeals to everyone. 8:30-10:30 a.m.; 4-6 p.m. 912½ W. 17TH ST. Rear.

REAL ESTATE salesmen with cars. Mercantile Investment Company, 8107 S. VERMONT AVE.

MAN—Exceptional opportunity experienced insurance man. Mr. Cunningham, 1140 Fidelity Bldg. 548 S. Spring.

SALESMEN, grocery, staple commodity. WISDOM SUPPLY CO. 1829 WEST 62ND ST.

NEW city firm needs 4 neat young men, exceptional offer for go-getters. 542 S. Broadway, room 225.

EXPERIENCED demonstrator for fast-selling toy in department store. 211 CENTRAL BLDG.

AGENTS, you get front money, we furnish bona fide leads. Cabe Silverware Co., 2430 W. 6th st.

BEST OIL PROPOSITION IN VENICE NEEDS A FEW GOOD MEN. 5501 WILSHIRE. WY. 2111.

UNUSUAL OFFER. Specialty salesmen. 1007 S. GRAND AVE., ROOM 208.

$1 ARTICLE—50-50
Apply A.M.'s room—426, 315 W. 9th.

WANTED—HELP—Male

Trades —10-C

ELECTRICIAN
Familiar with Sperry searchlight. Address M, box 240, Times Branch.

CARPENTER to take carpenter labor by contract. Apply evenings, room 200, 1846 S. FIGUEROA.

Commercial Art —10-CA

MEN. WOMEN.
Do You Like to Draw?
Meyer Both Co., large studio, employing over 100 artists and having 5000 clients now offers spare-time training in Commercial Art without interfering with present position. Materials furnished. Write or call for illustrated catalogue.
STUDIO OFFICE
916 W. P. STORY BLDG.
6th at Broadway. Open till 8 p.m.

SHOWCARD writing; earn while learning. 520 S. Broadway. Room 201.

To Learn Trades —10½-C

LEARN in day or night classes, AUTOS, RADIO or ELECTRICITY. Write for catalog. Visitors welcome. NATIONAL ELECT. & AUTO SCHOOL, 4006 SO. FIGUEROA ST.

WANTED—HELP—Female

ADVERTISEMENTS under this heading are restricted to those offering bona fide positions without any investment required. Positions requiring an investment will be found under the heading, "Investment Required." Educational ads will be found under the heading, "Educational—School, College, Private Instructions," "Business Training Courses" and "To Learn Trades."

Miscellaneous —11

Woman With Car
Have few weeks remunerative employment for woman with late 5 passenger sedan. No business training necessary but must be good driver capable assuming responsibility. 318 Wilson Bldg. corner Wilshire & La Brea.

ASSISTANT: Middle-aged lady of refinement needed at once to assist manager. Liberal compensation. Excellent opportunity for regular employment or extra Xmas money. No selling. See PERSONNEL MANAGER, mornings before 11 o'clock. 139-141 WEST FIFTH STREET.

MANAGER large business requires services educated unincumbered woman over 27; some traveling, later take charge of important branch of business. Right party can make this position earn $3000 to $5000 a year. Call personally, 542 South Broadway, Suite 910-912. Ask for director of personnel.

PERSONNEL woman, have opening for woman with colorful personality and cultural background as manager of personnel for large organization. Address M, box 542, Times Branch.

BEAUTY OPERATORS
Experienced. Please Register. Central Registry Agcy. 702 W. 17th.

COUNTER girl. Must have previous local store experience. No other apply. 330½ S. Broadway.

YOUNG lady, demonstrate golf driving device in large department store. Howe Tip Grip Co., CA. 8148.

SIX girls with some dance training, to play club dates and study. Dates and costumes furnished. TU. 7094.

COOK, small hospital ......$60, found. Hummel Bros. (Agy.) 529 Towne ave.

Store and Office —11-A

LEGAL stenographer $130
Bank Burroughs $90
Los Angeles Commercial Service, Agy. 307 Van Nuys Bldg., 7th and Spring.

CASHIER, assist books, typist, auto ....Open
BUSINESS SERVICE BUREAU, Agy. 212 Spreckels Bldg., 714 S. Hill.

STENOGRAPHER, secretary, 28 ..$30
Pacific Audit & System Co., Inc. 211 Story Building. (Agency.)

IF unemployed or wanting a better office position, call 1010 Metropolitan Bldg., 315 W. 5TH. C. C. Agency.

STENOGRAPHER $125
L. A. Employment Bureau, Agy. 909 Lincoln Bldg., 742 S. Hill.

KEY punch operator, fine position. Large company, out $125
Hummel Bros., Agy., 529 Towne ave.

COMPTOMETER, glass experience. Buyer for silverware department. 412 CONSOLIDATED BLDG., Agy.

STENOGRAPHER, insurance $90
BOOKKEEPER $80
Pierce & Lopas, Agy. 846 S. Broadway

SPANISH-English stenographer ...$80
F. S. BEAVIS, Agy. "Everything human for the office." Chapman Bldg.

LIFE insurance cashier ....$110-$125
Collins Agy., 1234 Loew State Bldg.

LIFE insurance cashier ....$110-$125
Collins Agy., 1234 Loew State Bldg.

Business Training —11½-A

WE WANT GIRLS
Enroll in MARINELLO SCHOOL
Day and Evening Classes.
Free Employment Service.
PRICES REDUCED AND FREE UNIFORMS AND INSTRUMENTS UNTIL XMAS
National School of Cosmeticians.
Marinello
2404 W. 7th st. FI. 2114.

APARTMENT HOUSE MANAGEMENT
Hostess Training—Speedwriting.
WILSHIRE COLLEGE
3158 WILSHIRE BLVD. WA. 5612.

PACIFIC Commercial College, 909 S. Hill; girls for ½ day office. $27 month, attend school ½ day; other work, room, board $30. WA. 9138.

EARN living, tuition and personal expenses. We place you. MacKay Colleges, 612 S. Figueroa and 2711 W. 6.

APARTMENT HOUSE MANAGEMENT
Free placement bureau. Calif. Training School, 2711 W. 6th st. DU. 2133.

EARN $30 month or room, board and $30 month while studying. Efficiency Business College, 747 S. Hill.

SECRETARIAL, complete course, no time limit, $75. MacKay's Wilshire College, 2711 W. 6th.

SHORTHAND. Dillon reporter and private teacher. Wilcox Bldg. 21st year.

LEARN Elliott-Fisher comptometer or Underwood, 6 weeks. Figures, 605 W. 7.

Saleswomen, Solicitors —11-B

SALESLADIES AND SOLICITORS
DO YOU NEED MONEY?
SEE US TODAY.
Oil wells in the center of production in the heart of Venice.
WE PAY LARGEST COMMISSIONS
5514 Wilshire Blvd. Room 704.

WONDERFUL opportunity for select salesladies and solicitors, selling units in new wholesale corporation. Big commissions, drawing account if you qualify. See Sales Manager, Room 700, Rives-Strong Bldg., 112 W. 9th St.

FIVE demonstrators and 15 outdoor saleswomen. Salary and commission. Ask for Mr. Anderson, 2325 W. Washington Blvd.

SPLENDID business connection for cultured woman with social or club affiliations. Phone WA. 3661. 3875 Wilshire Blvd. Room 503.

WANTED 3 extraordinary college girls to introduce holiday specialty with novel appeal. Can easily earn $8 to $10 per day. Apply 301 Delta Bldg., 426 S. Spring.

LADIES TO SELL PHOTO COUPONS. Large chain studios, commission and bonus. Plenty of territory. 909 LOEW'S STATE BLDG.

NEW city firm has opening for 6 ladies, permanent work. Special order dept. 542 S. Broadway, room 225.

SALESLADIES (4)—Workers average $2 an hour. Not real estate. 1020 WEST 7TH ST.

SALESLADIES, steady, excellent pay. 1747 N. Las Palmas, Hollywood.

WOMEN, sell tickets to veterans' ball, big commission. 345 S. HILL.

To Learn Trades —11½-C

CANDY making, chocolate dipping, cake decorating, glace fruit. Learn a profitable trade. Liberty Candy Co., 4th floor, 355 S. BROADWAY.

Household, Domestic —11-D

WHITE girl under 35, must be excellent cook and housekeeper. Local references. Lovely room and bath. $50. 3471 Griffith Park Blvd. Take Griffith Park bus.

HERBINSON AGENCY and SCHOOL of COOKERY and TABLE-SERVICE. Couple, $200; cooks, generals, $60 to $85. 107 S. RAMPART. DR. 2126.

DO COME TO OCEAN—Want A-1 maids, cooks, couples and general domestic help. Good pay. Scotanus Agy. OX. 9500. Santa Monica 24668.

WOMAN to help with cooking in tea room. 30 N. Garfield, Pasadena. Closed Sundays. Call after 8 o'clock evenings.

GENERAL maids, $65-$90. Cooks, couples, private families. Swedish Agency, 304 S. Broadway, Room 210.

HELPER, young girl, white, some experience in housework. References. $40. DU. 4230.

MOTHER'S helper, white, full time, light housework, small family. WH. 4048.

WOMAN to do cooking and housework for adult family. Must have local reference. Call HO. 6164.

WOMAN for general housework in country; good home. 228 S. Norton ave., L. A. OR. 3553.

RESIDENT laundress, $85. Japanese cook, $90. Couple, cook, chauffeur, $150. Bonded Agy., 130 S. Broadway.

YOUNG cook, general, $65, $70, $80. Golden Rule Agency, 548 S. Spring.

PRACTICAL nurse, permanent. $40. Good home. 366 N. CURSON.

RELIABLE help furnished by Mirror Agy., 441 N. Beverly Dr. Room 204.

MOST exclusive homes use AAI Domestic Agcy. 229 W. 4th. FA. 4937.

YOUNG white girl, light housework, 1 child, good home. $35. OR. 1920.

HELPER, white, schoolgirl preferred. Salary, good home. OR. 8120.

WANTED—HELP—Female

Household, Domestic —11-D

WHITE woman, must be excellent cook and housekeeper. Local references. Lovely room and bath. $50. 3471 Griffith Park Blvd. Take Griffith Park bus.

YOUNG white girl assist with care 2 children. Permanent home right party. References required. Salary $25 month. OX. 6224. 244 El Camino Dr., Beverly Hills.

WHITE girl, housework, 9 to 11:30 daily. References. 621 S. Norton.

GENERAL maids, $75. Hollywood Employment Agy., 4368 Sunset. OL. 1687.

Professions, Vocations —11-F

NURSE, operating room $120
Business Woman's Registry, Agy. 620 Hollingsworth Bldg., 6th and Hill.

NURSES, RECENT GRADUATES, register for hospital duty. Central Registry Agy., 702 W. 17th.

WANTED—HELP—Male and Female

Miscellaneous —12

SALES CREW MANAGERS
Positions for men and women who can handle crews. Entirely new field. Immediate returns. Excellent opportunity. Bring three Los Angeles references. Room 200, Orpheum Bldg., 846 S. Broadway, or manager, RKO Theater, 8th-Hill between 9 a.m.-5 p.m.

POSITIONS FOR 200
Profitable pleasant work. Immediate returns. Men and women, 24-50 years of age. Must be residents. Apply with three letters of Los Angeles references, between 9 a.m.-5 p.m., room 200, Orpheum Bldg., 846 S. Broadway, or to manager RKO Theater, 8th and Hill.

WANTED—Men and women now managing and those that wish to manage apartment houses, to come to the meeting of the Co-operative Apartment and Hotel Association. Thursday at 8 p.m. 940 S. Figueroa st.

WOULD you like a selling position in a store offering opportunity for advancement? See Miss Joseph at 11 a.m. except Saturday, 2711 W. 6th st.

SALESMEN, men and women for placing banks. Make $10 day and up. Call Trinity Hotel, Room 603. D. R. Maxey, 10-12 and 2 to 3.

COUPLE for citrus ranch, $125, house. GERMAN AGY., 406 S. MAIN.

PAY 6c name on national petition. 324 S. Spring St., Room 306.

EMPLOYMENT—Requiring Investment —14

YOU CAN EARN GOOD MONEY IN SPARE time at home making display cards, no canvassing or soliciting. We instruct you and supply you with work. Write today for free booklet. The Menhenitt Co., Ltd., 134 Dominion Bldg., Toronto, Canada.

MAN who understands ranching for large live stock organization. Good starting salary. Substantial investment required. Address KK, box 575, Times Branch.

LADY partner, manager large apartment house, salary $100 and apartment. $100 returnable monthly on loan, $3500 required, good security. Address L, box 385, Times Branch.

WANTED front end man in garage as partner. Handle small set of books. Elnido Garage, corner Hawthorne and Electric st.

SALES MANAGER, $500 REQUIRED, SECURED, EXCEPTIONAL OPPORTUNITY. SEE LEWIS, 432 SAN FERNANDO BLDG.

MANAGERIAL position in L.A. office security company. Small investment required. Address M, box 314, Times Branch.

MEN wanted to establish a business for themselves, investment $10. Call 9-11 a.m. 1109 TEMPLE.

COOK, man or woman, take half interest in fountain and lunch. $150 required. 2920 WHITTIER BLVD.

LADY: Office work, small temporary investment, secured. Salary. Owner. Address R, box 213, Times Office.

WANTED—SITUATIONS—Male

Miscellaneous —15

BOY, age 18, wants work any kind, private home, boarding house for board, room and $25 month. Can drive, do light cooking, goes school 3 hours daily. FI. 1122.

SUCCESSFUL rancher, live stock, alfalfa and grain, can handle all kinds machinery, men and irrigation. Best bank references. Address M, box 465, Times Branch.

I WANT to work my way through school, do anything outside of school hours, janitor, kitchen, housework. Phone Mr. Smith, AX. 9061.

EX-AMATEUR boxing champion, U.S., desires position as valet or boxing instructor to adults or boys. Address R, box 146, Times Office.

YOUNG man, 25, on the square, U.S. Navy, 3 years bank experience. $2.50 per day. What have you? Address S, box 57, Times Office.

COMPANION, male, to invalid, mornings. Doctor's references for ability, refinement. Address R, box 235, Times Office.

MARRIED man would like work of any kind. Can do pipefitting or will take jobs of connecting gas stoves. REpublic 3835.

JANITOR, experienced and reliable, will contract service for business concerns. A worker. References. Address K, box 338, Times Branch.

WAREHOUSEMAN or clerk, experienced. A-1 references. Address S, box 92, Times Office.

STOCKMAN, auto, battery and radio parts, experienced. A-1 references. Address R, box 99, Times Office.

WHITE man, 30, wife sick. Need work. Written references. Address S, box 56, Times Office.

RELIABLE man, 42, educated, 3 years here, will work for room and bath. Address S, box 99, Times Office.

YOUNG man, shipping-room work, radio assembly, newspaper circulation, mailing, wants work. TW. 9468.

COLLEGE boy wants place to earn board, room, car fare, while attending school. TH. 8491.

MAN, middle aged, reliable with light truck, Ford T panel, wants work delivering, etc. TH. 1085.

MOTION picture operator, have L.A. county license. Phone CR. 5780.

EXPERT worker, matching, plastering, calsomining, etc. Painter. MU. 8872.

YOUNG man with new Chevrolet, accept anything. References. TW. 0227.

YOUNG married man wants work. Experienced driver. MA. 3437. Apt. 11.

Expert, physical director, private instructor or class. Waterman. CR. 8031.

FIRST-class butler, valet or porter. A-1 reference. AX. 0556.

ELEVATOR operator, licensed, neat appearing. Call Tellier. MA. 3793.

MAN, 30, with new Hupmobile sedan, full part time, no selling. TU. 3785.

PORTER or janitor, good local references. AX. 8775. 1126 E. 45th st.

COLORED man wants janitor work of any kind. References. AX. 6970.

BOY, 16, white, work for board in good home. 624 W. 10TH, APT. 31.

FIRST-class superservice man wants work, have family. WA. 2909.

PORTER, colored, general cleaning and delivery, day or night. AT. 3619.

Store and Office —15-A

YOUNG MAN, 22, BOOKKEEPER, TYPIST, FILE CLERK, 3 YEARS. NEEDS WORK BADLY. TRIAL. ADDRESS R, BOX 246, TIMES OFFICE.

ACCOUNTANT - BOOKKEEPER-CASHIER, AGE 28; BEST LOCAL REFERENCE.
RO. 9147—1 TO 5 P.M.

$75 CASH to anyone securing me a job in a store, city or country. American, single, speak Spanish, 16 years' experience, groceries and general merchandise. A-1 references. Address S, box 110, Times Office.

BOOKKEEPING, small sets systematized, balanced, profit and loss statements. Terms reasonable. W. Koecke, 2657 Ellendale Place. Phone REpublic 9421.

JUNIOR accountant, university graduate, highest references, several years' experience. 1750 No. Wilton Pl., Hollywood.

ACCOUNTANT, OFFICE MANAGER, NOW EMPLOYED, AVAILABLE JAN. 1. ADDRESS M, BOX 466, TIMES BRANCH.

PART-time bookkeeping and accounting. Income tax report monthly financial statements, reasonable. Address L, box 409, Times Branch.

ACCOUNTANT, bookkeeper. Experience financial statements, income tax costs. Best references. Mr. Stipp. CA. 5825.

BOOKKEEPER-Accountant, costs, payroll, typing, married, 13 years' experience; excellent references. Proper. VA. 6378.

BOOKKEEPER-Typist, credit man, local auto and manufacturing experience. Address L, box 366, Times Branch.

YOUNG man needs employment. Bookkeeper, stenographer, secretarial. Delaney, WE. 3941. RO. 4447.

BOOKKEEPER, credit manager, salesman, building material experience. L.A. P.O. box 51, South Gate, Calif.

ACCOUNTANT—University man, experienced investment, foundry and trust books. Mr. Bauer. UN. 1946.

BOOKS opened and kept part time. Income tax. Expert service. Rates reasonable. DU. 6335.

Bookkeeper-accountant wants ½ day's work. McCARTHY. DRexel 2041.

PART-TIME BOOKKEEPING. BOOKS OPENED. DR. 6632.

COLLEGE boy, stenographer, wants ½ day work. $10 week. TR. 8491.

BOOKS KEPT PART TIME—EXPERT SERVICE. UN. 3823.

Trades —15-C

ELECTRICIAN, 1ST CLASS, WINDING, CONSTRUCTION. LICENSED. REFERENCES. LA. 0680.

ELECTRIC acetylene welder, experienced. C. James, Route 2, San Fernando, Cal.

CARPENTER, painter, alterations. No job too small. Phone EX. 5172.

CARPENTER, first class mechanic, must have work. TH. 7920.

BUILD or remodel, all kinds carpentry, plaster, cement, tile. OR. 5636.

WANTED—SITUATIONS—Male

Trades —15-C

PRINTER-Compositor, pressman, feeder, wants work on country paper. $25 week. Address S, box 91, Times Office.

STEAM fitter and oil-burner mechanic, plumbing, repair man, would like general building, maintenance. Call Murphy, MU. 5668.

LINOTYPE operator, extra fast, accurate, all classes work, go anywhere; wire, write. Dewey Linder, 9¾ W. Central ave., Redlands, Calif.

DRAFTSMAN, naturalized German, 30 years mechanical and structural experience. Arrived yesterday and ask for any start. Y.M.C.A. Room 636.

ELECTRICIAN, 10 years' experience new construction and finish buildings. Light and power work. Phone MO. 11383.

ROOF repairs carpentry, alterations, no job too small. EX. 5172.

CARPENTERING and general repairs. 50c hour. Chas. Winters. VA. 6216.

2 Painters, 2 paperhangers, first-class, want work day or job. TH. 7001.

CARPENTER, A-1 repairs, also paint, plumbing, cement, etc. $4. OL. 1639.

FIRST-class china and glass tacker, 20 years' experience. OR. 8078.

BAKER'S helper, all-around experience. Santa Monica 24023.

Chauffeurs, Teamsters —15-D

CHAUFFEUR or gardener, middle aged, white, married. Years of excellent local references as to honesty, character and ability. William Madison. OR. 7324.

CHAUFFEUR, young Japanese, experienced and reliable, will do expert gardening if required. Reference. Trinity 0601.

FIRST-CLASS chauffeur, cook, valet, butler, houseman, 8 years last place; go any place; drive and repair any car. Filipino. MA. 8424. Apt. 8½.

CHAUFFEUR, 38, white, refined, reliable. All or part time. Reasonable basis. 10 years in city. TR. 6438.

RUSSIAN chauffeur, valet, age 31, 2 years 1 place. A-1 reference. Clean cut colored chauffeur, 24 years last place. A-1 references. Agcy. OX. 9500.

EXPERIENCED neat young colored man, chauffeur, butler, houseman or porter. Good local references. AXridge 2341.

A-1 FILIPINO cook, chauffeur, and houseman, absolutely professional good local reference. MA. 3996. Room 26.

CHAUFFEUR, German, 35, wants position in German family, house and garden work, 7 years' experience. Reference. WE. 4650.

FILIPINO—Experienced driver with uniform, and gardener, butler or houseman, janitor. EX. 7642. Reference OX. 5480.

FILIPINO, experienced radiotrician (N.R.I. graduate.) Driver or janitor. REX. MA. 6494.

CHAUFFEUR, 10 years' experience, city reference, janitor, can do light repair work. AX. 6841.

CHAUFFEUR-MECHANIC, reliable, safe under all conditions, free to travel. Local references. RE. 5014.

CHAUFFEUR, A-1. References city or country. Experienced with elderly people. New uniform white. DU. 9481.

CHAUFFEUR, white, experienced, go anywhere, work any hours. Ralph. VE. 4128.

CHAUFFEUR, French, 35, single, references. Housework. TR. 4751. P. Bonnell.

CHAUFFEUR, experienced, steady, knows city; references. OL. 9735.

FILIPINO, Catholic, chauffeur, houseman, references. MU. 4582, room 32.

CHAUFFEUR, experience, reference; knows city, country. Messer. WA. 6373.

CHAUFFEUR will drive, $50 month, board and room. WE. 6549. Mink.

CHAUFFEUR, houseman, garage work; colored, experienced. AD. 4001.

CHAUFFEUR, part time or permanent. Excellent driver. MA. 3119.

CHAUFFEUR, Japanese, expert driver, private, no night driving. MA. 9974.

COOK, butler, chauffeur, valet, anything. White. Age 35. AT. 0494.

CHAUFFEUR, 4 years' experience. Do other work. HE. 1419 after 6 p.m.

MAN nurse, companion, driver, secretary. Reference. WE. 7357. Room 211.

CHAUFFEUR (college student) EVENINGS. $10 week. TR. 8491.

Hotel, Restaurant, Club —15-E

COOK, A-1, years of experience, industrious, economical, reliable. References, go anywhere. Address R, box 298, Times Office.

CHEF, A-1 lunch and dinner cook. Excellent pastry. Prefer steady dinner job. References. OL. 9798.

BAKER, all-around, accurate, neat, reliable, $32. Harry. OL. 3881.

Professions, Vocations —15-F

ENGLISH nurse, masseur, butler, etc., companion, travel. MA. 4893, room 30.

Farm and Garden —15-H

GARDENING
Keep nice flowers all year round. We send you experienced Japanese gardeners to take care of your lawn. West L. A. 34216, or 1801 Cotner Ave., Sawtelle.

EXPERIENCED Japanese gardener, seek position in private estate in or out of town. Good driver. Salary desired, $150 plus room. TR. [illegible]

JAPANESE gardener wants work, day, contract or month. Expert on lawns and flowers. MO. 11720.

Gardener, American, speaks French, 10 years L.A. Monthly work. Tree surgery, pruning. Mr. Germain. WA. 2842.

DEVIL grass raked by power machine, reasonable. WM. RICHISON. TH. 0272.

ALL-around Calif. gardener, $3.50, 8 hours. WE. 4973. DU. 6134. MA. 3766.

House Servants, Caretakers—15-J

A-1 janitor apartment hotel or club. Filipino. Knows plumbing and electrical work. Good references. MA. 3973. Room 20.

MIDDLE-aged, fine Japanese cook needs position, city or country. Small family. Address R, box 260, Times Office.

JAPANESE, 1st class cook, 30 years' experience, wishes position in family, has best references. Address R, box 21, Times Office.

EXPERIENCED Filipino chauffeur, housework, bachelor or private family, dependable, reliable, honest, obedient. Local reference. MI. 3303.

YOUNG man, Filipino, honest, houseboy, elevator or janitor work, anywhere. References. MU. 9991. Rm. 8.

HOUSEBOY, colored cook, general cleaning. Small laundry, pressing. AT. 3619.

FILIPINO, experienced cook, housework and yard. Call OLympia 3617, Apt. 6.

CHINESE schoolboy wants position in small family. Litsam. 150 N. Los Angeles st.

CHINESE youth wants position in private home. Write to Dick, 2129 N. Broadway.

A-1 Filipino cook-butler handy all around. Best city references. MAdison 3881. Apt. 5.

COOK, young colored, 18 years' experience, fine homes, excellent cleaner, server. A-1 reference. AX. 6375.

NEAT colored man, cook, butler, chauffeur, houseman, willing, 12 years' reference. ADams 3797.

JAPANESE cook, general and drive car 10 years' experience; careful driver; knows city well. MU. 4998.

FILIPINO houseboy, help cook. Reference. Address P, box 262, Times Office.

JAPANESE schoolboy wants a position in the family. Sam Honda, Route 1, Box 283-A, Gardena.

CHINESE, reliable, cook for family. 216½ Ferguson Alley. MU. 9010. Louis.

Japanese, fine cook, butler, references, neat, willing, capable, wishes nice permanent place. MU. 9836, room 7.

COOK, houseman, European training; long experience, best references. WA. 4740.

RELIABLE driver, houseman, Filipino. Reference. Go anywhere. MA. 5554, room 300.

SCHOOLBOY, Filipino, drive, general work. Cook, reference. AT. 9637. Nicky.

SCHOOL boy position. Private family. Japanese. DRexel 8517.

EXPERIENCED houseman or janitor; reference. Phone ADams 5666.

PART-time gardener, domestic worker, board and room. Reference. VA. 7013.

SCHOOLBOY job wanted by young Japanese. MA. 4085.

CHINESE, good cook, housework; place in large family. Phone MA. 4319.

JAPANESE COOK. Good housekeeper. William Kato. MA. 6497.

YOUNG man, white, do general work. 30c hour. WA. 0437. Ask for Francis.

CHINESE school boy, job in family, little cooking. Syl. 311 Napier st.

FILIPINO student wants schoolboy job in private family. MU. 3649.

CHINESE wants school job, age 16. Good plain cook. Call MU. 9010.

JANITOR, apartment-house; gardener; handy. References. Page. DU. 0650.

COOK, chauffeur, houseman, Hawaiian boy. Reference. AN. 0714.

CHINESE student wants position in American family. MU. 9872. Room 10.

JAPANESE, good cook, wish position in family. Long experience. TU. 5450.

FILIPINO cook, houseman, experienced. Private family. MO. 18087.

EXPERIENCED Filipino cook, butler, housework. MA. 3996. Room 26.

CHINESE school boy, job in family, little cooking. Syl. 308 Marchessault.

Young German, chauffeur, gardener, speaks English, references. DR. 8890.

Painting, Carpentering, Etc.—15-K

PAPERHANGING, painting, plaster, patching, floors refinished. FI. [illegible]

$5 WILL PAINT or PAPER or TINT room, immediate service. UN. 6603.

Paperhanging, painting, tinting, day or contract. Guaranteed. AX. 6471.

CARPENTER, $5 day or contract. Cement work, plastering. NO. 5236.

PAINTING, kitchens, $7 up, baths $5 up; 2 colors; papering. AX. 9349.

CARPENTER, new repair, anywhere. Estimates free. 6-7 p.m. RE. 3271.

PAPER furnished, hung, $4 room up. Paint, tint. Bailey. OA. 2910.

PAINTER and paperhanger, by the day, $5 or by contract. DR. 9841.

PLASTERING, patching, cement work. Guaranteed. RI. 3936.

PAINT, paper, tint, $7 room up; house $50. ROOFING. CH. 7351.

WANTED—SITUATIONS—
Female

Housekeepers, Domestics, Cooks—16-D

DANISH, splendid cook, age 32, 5-year reference, $90 month. Mother's helpers, $30, $40 month. Reliable, honest. Scotanus Agy., Santa Monica 24664. OX. 9800.

GIRL, colored, wishes general housework. Adults, experience. DR. 3429.

Experienced colored girl, ½ day general work, p.m. References. RE. 1542.

YOUNG colored woman wants second maid work, light cooking. AD. 7294.

CHEERFUL, capable, neat colored girl. Work day or by week. AX. 9358.

EXPERIENCED colored maid, mother's helper. Good references. AT. 5852.

A-1 cook, colored, stay on place, good wages, references. AX. 0326.

COLORED, real cook, who serves neatly, 2 years 1 place. HU. 2561.

COLORED woman wants work, good cook, maid work, or ½ day. AD. 8280.

GIRL, neat, colored, ½ or all day work. References. AD. 4362.

COLORED, real cook, who serves neatly, 2 years 1 place. HU. 2561.

Dressmakers, Seamstresses—16-E

DRESSMAKING, remodeling all kinds, $3 day. Reference. WA. 7794.

Designing, Dressmaking, $5 a day. Bring portable. Agnes Lenz, WA. 2909.

WANT to make children's clothes and hand work, all kinds. OX. 9127.

Day Work, Laundresses —16-L

A-1 German laundress, splendid strong housecleaner, not afraid of any hard work. Reasonable price. WY. 7811.

COLORED girl, apartment work, day or week, or general housework. HU. 6861-R.

A-1 LAUNDRESS. BUNDLES TO TAKE HOME OR GO OUT. REFERENCES. AX. 1345.

WOMAN, colored, neat, wants work, home nights. References. AD. 6349.

EXPERIENCED LAUNDRESS WANTS work by the day. HU. 3617-J.

LAUNDRESS, any kind of day work, also take laundry home. DR. 3443.

COLORED woman, day work. Have 3 children to support. AX. 9478.

WOMAN housecleaning by hour or ½ day by week. AT. 7136.

GIRL—Colored, wants laundry or cleaning by day. AD. 7732.

LAUNDRESS, experienced. Swedish; also take home washing. AX. 7242.

SUN-DRY Laundry by masters. Call, deliver, free mending. HU. 2561.

LADY, colored, wants work by day, week or month, 50c hour. LA. 6105.

COMPETENT laundress and general cleaning. RI. 4582.

½ OR all-day work, house, apartment cook, experienced nurse. MA. 1063.

WANTED—Day work, 35c hour and car fare. AT. 6704.

DAY WORK. 40c PER HOUR. MRS. PHILLIPS. FA. 1633.

COLORED girl, fine cook, serving, cleaning. AX. 4614.

WANTED—SITUATIONS—
Male and Female —17

COLORED couple, cook, chauffeur, butler, neat, clean, 10 years one place, $150 month. Norwegian couple, plain cook, chauffeur, gardener, $100 month; honest, reliable. Scotanus Agy., OXford 9800. Santa Monica 24664.

MIDDLE-aged man and wife desire apartment house management. Wife to manage, husband janitor work. Experienced. Rutledge, 615B S. Columbus, Glendale. Douglas 5195-R.

MIDDLE age white couple, trained for fine home, woman good cook and house worker, can manage; Man butler, driving, house man, will go anywhere. Good reference. TW. 4540.

COUPLE, colored, experienced cook and maid, man butler and chauffeur. Reference. Call Niagara 4018, Pasadena.

WHITE man, experienced gardener, woman intelligent, ex-teacher, as housekeeper; is A-1 cook, server. References. [illegible]

MAN, wife, chauffeur, cook, butler, several years' experience, good references. Robert Glover. AD. 7193.

YOUNG couple, colored man, A-1 butler, chauffeur, woman expert cook. Reference. AX. 6159.

Experienced couple want management of apartment house or court. MO. [illegible]

COUPLE, German, middle age, manage apartment, handy. MA. 5974, Apt. 9.

Experienced, reliable janitor, maid, housekeeper, paint, repairs. AT. 0781.

COLORED couple, A-1 cook, chauffeur, butler, A-1 reference. RO. 4762.

COUPLE, cook, gardener, etc., $90. Address M, box 423, Times Branch.

WANTED—
To Rent

Miscellaneous —18

TO get best results describe your vacancy FULLY. Thousands read TIMES rental ads daily, but many give first consideration to offerings containing a reasonable amount of particulars. The Times' courteous, experienced ad takers will help you with your copy if desired.

Phone MAdison 2345.

WANT 3-4 rooms, partly furnished, modern upper, overstuffed, bedroom furniture, range, garage, $35 to $40. Permanent. MO. 10643.

FURNISHED bungalow or duplex, 2 or 3 bedrooms and garage, near Paramount Studio. Not over $60. Couple and baby. HO. 9546. OL. 0783 evenings.

WANTED unfurnished house, 2 bedrooms. Adults. Between Vermont, Western, Pico and 16th. Reasonable rent. WA. 8307. 8-10 a.m., 4-8 p.m.

TO LET—ROOMS—
Furnished, Etc.

Furnished —19-A

BEAUTIFULLY FURNISHED BEDROOM AND BATH, SOUTHERN EXPOSURE WITH OR WITHOUT BREAKFAST. PRIVATE FAMILY. WILSHIRE DISTRICT. NEAR 8 CAR. REFERENCES REQUIRED. WA. 3227.

ELEGANT large front room, south exposure, dressing room, 3 closets, bath, shower, sun porch, garage. 531 N. Rossmore, near Beverly. OR. 4013.

ROOM with unit heat, bath and shower, private home. 429 N. Edinburgh, near Fairfax and Beverly. $30 with garage. WH. 2926.

PRIVATE HOME, BEAUTIFUL ROOMS. Private baths, unit heat, separate entrance; beach, Western ave. bus and H car. 4900 Marathon.

WILSHIRE DISTRICT, sunny, well furnished room to business woman, attractive flat, kitchen privileges. S car. WA. 8045.

PRIVATE HOME, BEAUTIFUL ROOMS. Private baths, unit heat, separate entrance; garage, Western ave. bus and H car. 4900 Marathon.

$5. Lovely front room, hot and cold water, phone, separate entrance, steam heat. 2380 Scarff st. Near W. Adams. U car to W. 23rd.

LARGE sunny room, private bath, garage. 474 S. Swall Dr., BEVERLY HILLS. OX. 4984.

NICE sunny room, breakfast if desired, for 1 or 2 men employed, near 4 car lines. MO. 15020.

ATTRACTIVE room, private bath, heat, hot water, $25. Nice home, garage. 1040 S. BONNIE BRAE. EX. 3404.

NICE room, private bath, meals optional, home atmosphere, young business person. 136 N. Catalina. WA. 6264.

ROOM, private bath, twin beds, gentlemen or couple preferred. Wilshire district; bus, car. EX. 6615.

LOVELY, warm, artistic, comfortable room. Kitchen privileges. Piano, real home. 717 S. Burlington. EX. 9266.

TWIN beds, shower, bath, private residence, board optional, references. 639 S. WILTON PL. EX. 3316.

$5-$7 WEEK — Beautifully furnished sunny rooms, bath, garage. FI. 2391. 551 SOUTH OXFORD. R car.

GIRL'S club studio rooms, $20-$35. Community kitchen, meals. 1560 N. HOBART. GR. 6950.

DESIRABLE large front room, twin beds, bath, shower, heat, garage, walking distance. VA. 5454. 626 S. Bixel.

413 S. ALEXANDRIA, large front corner, twin beds, $15 or $20 month.

SUNNY bedroom, next to bath, $16 month, in Hollywood. HO. 1427.

$15 MONTH, room. Hollywood home, private bath and entrance. CR. 6353.

$15 FRONT upstairs room in home to gentleman, garage. 939 S. Union.

SUNNY warm room, private lavatory. 761 N. Berendo, near Melrose.

LADY, share flat with lady, references. 726 N. Ridgewood Pl. GL. 2343.

$3 up, well heated singles, doubles. Phone, parking. 2723 W. 8TH ST.

SUNNY room, lovely private home, garage. 1931 La Salle. RE. 8310.

LOVELY rooms, gas, garage, $15, $18, $20 month. 908 W. 18th st. AT. 6121.

FRONT room, also garage, near 7th and Vermont. 3029 LEEWARD.

Hotel Rooms —19-B

As Low as $32.50 Month

100% baths. Excellent location. Best service. Social activities.

NEW OLYMPIC HOTEL

725 S. Westlake. B-H-R cars.

WILLIARD HOTEL

Bargain rates. Quiet, centrally located, fireproof building. 928 West 8th Place, west of Figueroa.

PARKWAY HOTEL

Steam heat, every service. $6 week; with bath $8 week up. DU. 1174.

$1 Day — El Rey Hotel

$4-$10 week. New 10-story fireproof. 511 E. 6TH ST. MA. 1361.

$7 WEEK UP—PRIVATE BATH

VICTOR HOTEL

3 blocks W. of Figueroa, quiet, close in. 616 St. Paul. TR. 2473.

Reduced rates, $6 week, outside rooms

New Grauman Hotel

Homelike. 675 N. Kenmore. OL. 2191.

$25 SHOWERS $30 TUBS

Colonial. 514 S. Westlake at 6th.

$15. LIVE AT THE SAHARA. $35. Richly furnished, maid service. Free auto park. 1020 S. Kingsley. L car.

$1 Day Up $5 Week Up

Steam heat. Addington. 735 S. Hope.

50c A DAY, every room shower. New Hotel Modoc. 819 Towne ave.

TO LET—ROOMS—
Furnished, Etc.

Hotel Rooms —19-B

BELMONT HOTEL

251 S. HILL. TR. 3601

Best downtown values to permanent guests, a homelike hotel where you can't be lonesome. Central location. Attractive lobby, lounge, patio, splendidly furnished, equipped rooms.

HOTEL FIGUEROA

FIGUEROA AT TENTH

New $2,000,000 hotel. Appointment finer than most best hotels. Unusual program entertainment, rooms, private baths from $55, without $40.

HOTEL BARBARA

WEST 6TH ST. AT WESTLAKE

Pleasure to show these rooms, hot, cold water, no baths but in halls close by. $25 month. Refined folks only. PIG'N WHISTLE CAFE.

$5 Week, Right In Town

24 hours. Victoria, 7th and Hope.

50c A DAY, every room shower. New Hotel Modoc. 819 Towne ave.

$1 DAY up, weekly rates, steam heat. NEW JEAN Hotel, 940 S. Flower.

$5 WEEK, WITH BATH $7—CONGRESS HOTEL. 729 W. 8th st.

TO LET—ROOMS—
And Board —19½

Attractive Club Home

Fashionable Wilshire-Hancock Park. Savory home cooking. Cozy rooms. Bridge, dancing, musicales. Garage. Young lady share twin bedroom. $40. References exchanged. 716 S. CLOVERDALE. WY. 2910.

$45 UP—THE TOWERS

Singles, doubles, twin beds. Private baths, showers. Excellent meals, corner 6th and St. Andrews. FI. 2717.

$50 MONTH. COLONIAL CLUB. $50. Exclusive club for young business people, excellent chef, comfort; one block to Ambassador. 690 S. Berendo.

$9 EACH, nice room, twin beds, showers, hot water, free parking, young folks, radio, cards, games, bountiful meals. 970 Menlo. WA. 4150.

CHARMING CORNER ROOM AND SUITE, BATH BETWEEN. LOVELY LOCATION, NEAR AMBASSADOR. IDEAL TABLE. PHONE DR. 8898.

BRIGHT, AIRY ROOM TO GENTLEMAN. HOME ATMOSPHERE. EXCELLENT FOOD, GARAGE, NEAR AMBASSADOR. DR. 0437. 739 IROLO.

LOVELY rooms for business women, couples. Home privileges. Breakfast, dinner 7 days a week. $10 week. 611 S. Wilton Place, near Wilshire.

3-ROOM suite, bath and shower for 3 or 4 young men or women, excellent meals and desirable home. 1346 S. WESTLAKE. WA. 7410.

ARDMORE INN

ROOM AND BOARD

628 S. ARDMORE. EX. 1034.

NURSE'S ideal home for elderly or convalescents. Large, airy rooms adjoining baths. Robinson. EM. 2090.

$10. YOUNG folk, home privileges, 2 meals, Sun. chicken dinner, parking, radio, dancing. 1922 S. OXFORD.

$7 WEEK for bachelors. Real home. A-1 board, everything you want. 1623 S. ALVARADO.

BEAUTIFUL new view home, kind care, convalescents or elderly, diet, nurse, $50 up. Auto. Alhambra 7974.

$45-$50. Lovely front room, A-1 meals, bridge, music. R car, near Ambassador. 515 S. ALEXANDRIA.

$45-$50. Lovely rooms, convenient baths, selected menus, real home. 722 S. ST. ANDREWS. WA. 7964.

845 S. WESTLAKE

Large room, twin beds, excellent meals, beautiful surroundings.

FRONT room, twin beds, 1st floor, excellent meals, parking, unit heat. 677 S. New Hampshire.

LARGE, sunny corner room with dressing room, twin beds. Southern cooking. $45. EM. 2029.

UNDER NEW MANAGEMENT—Sunny doubles and singles, Sunday dinner. 957 Beacon, corner 10th.

$40 THE WILMARION $75

Just opened, rooms, private baths. 680 S. New Hampshire. DR. 9940.

3 front rooms for 3 couples. Conveniences, chauffeur, service. No children. Reasonable. AL. 6217.

ROOM with porch, also young man wishes roommate, twin beds. $45. 517 S. St. Andrews. DR. 4304.

$45. SINGLE room, private bath, A-1 meals. Also large front room with water. 536 S. HOBART.

CAN ACCOMMODATE 1 OR 2 IN MY lovely home. Wonderful location. 8 car. 265 S. Serrano. WA. 8093.

COSY room, adjoins bath, private home. $8.50 week. 3c car. MU. 2570.

$10—Young man, roommate, twin beds. A-1 meals. 536 S. Hobart.

NICE home for elderly ladies with care. WA. 3272. 306 S. Gramercy Pl.

HOME for business people, excellent meals. 523 S. SERRANO.

$9-$10. Lovely heated singles, doubles. A-1 meals, park. 1149 S. Hoover.

$9 UP, singles. EXCELLENT MEALS. R and S car. 422 S. ALEXANDRIA.

$9 UP. Warm rooms, southern cooking, close in, parking. 2730 S. Grand.

NURSE has lovely single room, best care, very reasonable. UN. 9414.

$10-$12.50 Elden Tavern. Fine food, beautiful home, parking. 1041 Elden.

$9-$10. Nice rooms, good meals, real home. 837 S. BERENDO.

$8 week. Double and single, real home. 1083 S. VERMONT. L, V cars.

$10—LARGE sunny room next bath, private home. 1117 W. 49TH ST.

503 S. HARVARD, double or single room for business girl. WA. 3169.

Rooms, Board for Children —19½-H

Excellent care of child, private home, no other boarders, room for parent, near schools. M car. 212 W. 61st st.

MOTHER'S care, 2 to 3 years. Reasonable. 2121 W. 29TH PL. RO. 7034.

BOARD for 1 or 2 children, near school, room for parent. RO. 8328.

RELIABLE woman will care children, day or hour. My home. DR. 3413.

EXCELLENT board, good care for boy. Phone Crescenta 561-R.

EXCELLENT care and food, room parent. 1310 CRENSHAW. RO. 1912.

SPECIAL care for infants and children, large room parent. GL. 1564.

ANNOUNCEMENT

The following subdivision of Rental Columns will enable Times readers to more quickly locate the place they want to rent.

West and Northwest

Includes all west of Main street and all sections north of Jefferson street—West Adams, Pico Heights.

South and Southwest

Includes all south of Jefferson street and west of Main street—Vermont Square, Manual Arts, Angeles Mesa, Goodyear district, etc.

East and Southeast

Includes all east of Main street and south of Mission Road—Hollenbeck Heights.

North and Northeast

All north of Mission Road and east of Glendale Boulevard, Elysian Park, Highland Park, Lincoln Heights, Garvanza, Glassell Park, Huntington Drive.

TO LET—APARTMENTS—
Furnished

Miscellaneous —21

5-ROOM beautiful apartment, completely furnished, real fireplace, furnace heat, oriental rugs, grand piano, low rent to responsible adults. W. Adams. Call evenings. RO. 9490.

$25 SINGLE, $35 up. Double. Steam heat, near park. 310 S. Alvarado. D car.

West and Northwest —21-A

$30 Jackson Apts. $35

Close in, attractive singles, overstuffed. ½ block from Exposition Park. Excellent transportation. An ideal place to live. 3819 S. Flower Dr.

NEW LIBRARY APTS.

Opposite new library on Flower. Very close in, strictly first-class. 519 SO. FLOWER. MA. 6363.

MARIPOSA LODGE

Unique apartments, singles, doubles, refrigeration, miniature golf, service. $50 up. Garages. 1010½ N. Mariposa.

ROSS-LAKE MANOR

1109 SOUTH LAKE ST.

Now available. Brand new. Singles, $60 up. Doubles from $95.

LAFAYETTE APTS.

Hoover at Wilshire. Overlooking 2 parks. Newly furnished. Singles and doubles now available. Reasonable.

$30 up, Dorothy Mae Apts.

New brick building, elevator, Frigidaire, include extras, 5 minutes 1st and Broadway. 821 Sunset Blvd.

ADAMS HEIGHTS APTS.

DOUBLES AND HOTEL ROOMS

FRIGIDAIRE. All extras included.

"A" CAR. 2538 4TH AVE.

$60 NEW DOUBLE

BEVERLY PALM, Frigidaire, steam heat, maid, extras included. 348 N. Palm Dr., Beverly Hills. CR. 7169.

MY luxurious Wilshire 3-room flat $75. Oriental rugs, twin beds, radio, garage, maid, Frigidaire. 742 S. Spaulding. WY. 0675. WH. 2050.

404 S. Alvarado, 5 Rooms

2 real bedrooms, garage, comfort, quiet, privacy, block Westlake Park.

REFINED gentleman has 4-room flat. Will share with same. Near Western and Washington. Address M, box 548, Times Branch.

Apartments—$30 to $500

Rent Bureau, 3683 Wilshire. DU. 4101.

$37.50. SINGLE, maid service, extras included, free auto park. CAMBRIDGE ARMS. 2222 Cambridge St.

$35 SINGLES, $55 doubles, Westrada Apts. Extras included. Facing Westlake Park. 630 S. Alvarado. H-R car.

$32.50. LARGE front single, modern, tile features, Frigidaire, quiet, respectable. 1801 S. Bonnie Brae.

$30 — Walk and Save

STANCLIFF APTS., 340 So. Fremont

TO LET—APARTMENTS—
Furnished

West and Northwest —21-A

ANNOUNCING

THE OPENING OF

The Marlin Rox

DISTINCTIVE, LUXURIOUS, SMART SINGLES, DOUBLES, BACHELORS

SUBTERRANEAN GARAGE

YOUR INSPECTION INVITED

24-HOUR SWITCHBOARD. DR. 1133

938 S. LAKE — N CAR

THE CHANDELLE

We have 2 very choice single apartments for rent at very reasonable rates. This building is one of the very outstanding in point of convenience of location, close to stores, garages and downtown cars. The furnishings are beautiful and artistic and everything is well kept. Weekly cleaning and laundry included. Come and see them. You will be happily surprised.

325 SOUTH GRAMERCY PLACE.

"LA SEGOVIA"

WILSHIRE'S

MOST EXCLUSIVE AND ULTRAMODERN APARTMENTS

SUBTERRANEAN GARAGE

SERVICE DE LUXE

SINGLES, DOUBLES

AND 4-ROOM SUITES

NOW AVAILABLE

849 S. GRAMERCY DR.

MRS. L. W. REITZ, MGR.

ANNOUNCING THE OPENING OF THE

GALESIA APTS.

$45 $57.50 $70

BACHELORS, SINGLES, DOUBLES

Beautiful modernistic building, fixtures and mirrors, colored tile baths. TWIN BEDS, innerspring mattresses. Frigidaire, daily and weekly service, extras included. H and C car. Beverly-Sunset bus. 321 N. Rampart.

GRAND OPENING

EL CARLOS APTS.

812 S. WESTLAKE

Singles $45 and up.

Doubles, $70 up.

We will appreciate an opportunity to show you.

THE LA PALMA

IN HOLLYWOOD

AT 800 NO. LAS PALMAS

$50, SINGLES DOUBLES, $70

With Frigidaire, fully tiled baths, in a beautiful corner brick building in English architecture. Located conveniently to everything that means Hollywood. Mrs. Marble, Mgr. GR. 7450.

JUST COMPLETED

3-room apartments, beautifully furnished, twin beds, tile bath, stall shower, dressing room, Frigidaire, gas, lights, garage and maid service included. $80 up. Block high school. 9949 YOUNG DR., BEVERLY HILLS. Near Wilshire and Santa Monica.

BORDEN APTS.

Modern singles and doubles. Large closets, steam heat. ELECTRIC REFRIGERATION. Double and twin beds, box springs. Splendid location. 3109 W. 6TH ST.

LARGE modern singles, Frigidaire, maid service and incidentals included. Ideal apartment home. $42.50, $50.

THE AVALON

324 S. CATALINA. WA. 8059. Mrs. Scott MacNaughton, Mgr.

$37.50-$45 — $55-$65

SINGLES DOUBLES

ROBERT ARMS

Beautiful new apartments. Centrally located, right off Wilshire Blvd. Baths with shower. Maid service. All extras included.

668 S. RAMPART BLVD.

$50 UP singles; bachelors $35 up. Doubles reasonable. WE. 7131.

THE DARBY

Near university, schools, churches; quiet residential district; 24-hour switchboard service; billiard hall, etc. 4-minute car service. 234 W. Adams.

WILSHIRE DISTRICT

Now available, one beautiful, quiet single apartment and one bachelor. Steam heat.

HOBART APARTMENTS

532 South Hobart Blvd. WA. 7284.

$35 TO $40

Furnished double apartments, twin and double wall beds, overstuffed furniture, 4 blocks west of Vermont and north of Santa Monica Blvd. 1160 N. EDGEMONT.

SHELDRAKE APTS.

Luxurious, homelike and modern DOUBLES, twin bed singles. Includes phone and all extras. Garage. Attractive Rates. Permanent Guests. 511 S. Oxford. R car. EX. 5455.

DON'T READ

This ad unless you want a comfortable single or double. Rates $40-$80. Steam heat, Frigidaire. Service. THE BROWNLEIGH. 626 ST. PAUL. 3 blocks west of Figueroa. D car.

WALK TO WORK

SAVE TIME AND AVOID TRAFFIC DELAYS. Live in luxurious comfort with real economy in these ultra-modern downtown apartments. Low rent. No extras. 1332 S. HOPE.

NEWLY furnished large 3-4 room suites for

Quiet Retired People

Hotel service, near Westlake. Wilshire Apt. Hotel, 671 S. Coronado.

$40 Up. Rose Anna Apts.

New, ultra modern, singles, doubles, service. 1600 S. GRAND VIEW.

Wilshire Place Apts.

Modern singles, $40 up; doubles, $70. 3892 W. 7TH ST. "S" car.

$30 ALCAZAR $37.50

New owner, Frigidaire, overstuffed, new beds. A car. 1909 W. ADAMS.

$55—Front Double—$60

Southeast exposure, Frigidaire, parking, extras. 427 N. Normandie Place.

$52.50—3 Large Rooms

Lights, gas, phone and service. 3807 W. 8TH ST. Corner Hobart.

$40—KANIWALD—$50

Singles and doubles, Frigidaire, steam heat. 1214 S. LAKE ST. DR. 8765.

NATALINA ARMS

Frigidaire. Maid Service. Near Westlake Park. 1833 W. 5TH ST.

$35 up. New, Dorin Apts.

Large singles, Frigidaire, extras free. Walking distance. 451 S. Bixel st.

$25—BRENEIL APTS.

Excellent singles, near Vermont ave.

BARGAINS! 2820 West Eighth st.

CHATEAU APTS. 100 N. KENMORE. Desirable, clean, refinished apartments, Frigidaire, steam heat, garage. White maid service.

$55—DOUBLES—$60

Near schools and shopping center. Refrigeration, extras, studio living room. 637 N. SPAULDING AVE.

THE TRAYMORE

822 S. RAMPART. DUnkirk 0080.

$32.50. REFRIGERATION, lights, gas, parking. Maid service. 1034 S. Catalina. 1020 S. Kingsley. L car.

$32.50—1421 W. 10TH ST. $32.50. New paint. Overstuffed. Elevator; large kitchen. Nashua Apts. N-L cars.

$31. Frigidaire, shower, gas, light, view, 1 block east of Coronado. 631 N. Coronado Terrace.

$9— GOLDEN GATE ARMS —$35

Frigidaire, tile features, gas, lights, parking. 1407 S. Magnolia. P car.

$31.50 LA SUNSHINE APTS. $45

Lovely singles and doubles, tile bath, shower. Frigidaire. 2657 Budlong.

BEAUTIFUL doubles, new building and furniture, $70. 139 South Oakhurst, Beverly Hills.

$32.50, SINGLES, overstuffed, shower. 155 S. Manhattan Pl. "S" car.

$35—CHARLES APTS. Desirable single, unit heat. 1246 N. BERENDO.

$32.50 up. Frigidaire, tile shower, 3 cars. 1411 S. Burlington. DR. 8816.

$40-$55, 3-4 rooms, sunny, steam heat. 1233 Elden, near Pico-Vermont.

CARLTON APTS. 525 S. UNION DR. SINGLES, $40. DOUBLES, $60. Extras included. Frigidaire. D car.

BERENDO ST., 209 NORTH. Artistic 3 rooms. Landscaped terrace entrance. Frigidaire, adults. WA. 3257.

$9 To $10 Weekly—New

Singles. 1410 S. BONNIE BRAE.

$35-$45 KIORA Frigidaire. Extras included. 437 S. Hartford. Off W. 6th.

SINGLES: also 3 rooms unfurnished; bus, car. $30. 4351 Normal. MO. 18116.

SUNNY DOUBLE, Frigidaire. 120 N. SWALL DR., Beverly Hills. CR. 9652.

$37.50-$47.50. Modern apartments, like new. 1224 N. Formosa. HE. 2620.

YOUNG lady will share apartment with young lady. 238 S. Berendo.

ATTRACTIVE furnished, $30, with garage $35. 2149 S. Western. RO. 4213.

TO LET—APARTMENTS—
Furnished

West and Northwest —21-A

THE "ALDERSHOT"

147 SO. NORMANDIE. WA. 6074.

Located in the very heart of the Ambassador district. Convenient to all bus and street car lines, shops, banks, stores and theaters, this charming 4-story English brick building with Frigidaire and tiled baths offers

Singles at $37.50

INCLUDING LIGHT, HEAT, GAS.

MRS. DURAND, MGR.

JUST OPENED

THE JONQUIL

Class A fireproof building. Duplex and singles, individually furnished. 24-hour switchboard. Steam heat. Mrs. H. A. Samborn, resident Mgr. 811 S. Serrano. "B" car. FI. 4151.

"IN THE HEART OF TOWN"

WICKLAND APTS.

427 S. HOPE. JUST OPENED. Singles $45-$60. Doubles $85-$100. Everything included. Richly furnished. Imported tile, shower, Frigidaire. ACROSS FROM LIBRARY.

THE BARCLAY

706 S. NORMANDIE. EX. 0658. Offering attractive singles, doubles. Beautiful lobby and lounge. Excellent service. Ambassador district. RUTH LINDSEY, MANAGER.

4 ROOMS, FURNISHED

$65 TO $90

Beautifully furnished, Frigidaire, 1 and 2 bedrooms, twin beds, service and garage. 2522 SO. HARVARD. EMpire 8771.

$30— Civic Center —$35

S. W. Corner Court and Hope sts. New, modern single apartments. Frigidaire, tile baths and showers. Only 400 yards from Courthouse. Up Court or Angels Flight.

WEEK'S CONCESSION

$40 UP. ARDMORE APTS

All outside apartments. Home atmosphere. Lobby, recreational room. Patio garden. Free parking. Extras. 437 N. ARDMORE, near Beverly.

CHARLOU APTS.

Walking Distance

Large singles and doubles, twin beds. The finest close in house at reasonable rates. 821 GREEN AVE. at 8th, near Valencia. DR. 8654.

Just Completed

BEAUTIFULLY FURNISHED DOUBLES

½ block off Wilshire. Garage. 132 So. Maple Dr., Beverly Hills.

Newly Decorated

National Hoover Apts.

Singles and Doubles $37.50 and up. Beautifully Furnished.

OL. 8337. 904 N. HOOVER.

WESTMINSTER ARMS

560 N. Kingsley Dr. OL. 9438. Singles, $35 up. Large apartments. Frigidaire, extras included, quiet residential district. Private garages.

BEAUTIFULLY furnished studio apartment, 5 rooms, 2 baths, within walking distance to University and Village. Owner's home. Westwood. Adults only. 10913 WELLWORTH AVE., WEST L. A. 34341.

Cheselton Apartments

Special rates for permanent guests. Singles, $37.50 up. Beautiful double, $60. Extras included. 923 SO. PARKVIEW ST. DR. 9876. N car.

FAIRHAVEN APTS.

238 S. MARIPOSA. EX. 7756. New, modern, singles and doubles. $52.50 and up, including all extras. WILSHIRE DISTRICT. S CAR.

$25 Grattan Apts. $37.50

Large sunny. 1017 GRATTAN. L car.

Hollywood —21-W

THE ULTRA LUXURIOUS

CASTLE-ARGYLE

OFFERS

Deluxe Doubles

WITH

Two Full Baths

AND REGULATION

Dining Room

In a seven-story Class A building with garage, commissary, Frigidaire, 24-hour service. Located two blocks from Hollywood Blvd. and Vine st. The de luxe doubles and dining room rent from $250 up, but other doubles with two baths are available from $175 up.

1919 NO. ARGYLE. HO. 2143.

Mrs. Dragani, Manager.

El Serrano Apts.

Bachelors, $35

Singles, $45 Up

Doubles, $60 Up

REDECORATED THROUGHOUT

Large rooms, tile baths, showers. STEAM HEAT, KELVINATOR. Telephone, gas, light, laundry and maid service included. Elevator. 1025 N. SERRANO. GL. 4597. Near Santa Monica and Western.

IN HOLLYWOOD

The Kensington

1825 N. KINGSLEY. HO. 8014

Exquisite Doubles

In a Class A fireproof building with its own garage, steam heat, Frigidaire, fully tiled baths and sinks. Beautifully furnished throughout by Barker Bros. in the smart new modern manner. Convenient to transportation, shops, theaters and everything that means Hollywood. Rentals start at $100 for doubles, including garage. Mrs. Ward, Mgr.

Chateau Marmont

8221 SUNSET BLVD.

Southern California's finest furnished apartment building. Concrete and steel. Subterranean garage. City, Ocean, Mountain View. Singles, Doubles, Triples. 24-hour service. Inspection invited. ATTRACTIVE RATES. CR. 3171.

THE HASONIA

5640 FRANKLIN AVE.

DOUBLES AND TRIPLES

Tennis court, roof garden, patio, steam heat, 24-hour switchboard and garage service. Fireproof and soundproof. ELENA HIXSON, Manager.

Close to Everything

Casa Verde and Feliz

$50. $60. $70. $80. $90. Modernized Spanish furniture. Singles and doubles. Floors carpeted. Tile bath, shower, refrigeration; light kitchens, good management. Free lot to park car on. 1641-1645 N. ALEXANDRIA AVE.

$65 $90

BANBURY MANOR

1730 N. EDGEMONT ST.

IDEAL LOCATION.

LARGE DOUBLES. GARAGE.

LA BELLE TOUR

6200 FRANKLIN AVENUE

$125 TO $400

FRENCH FURNISHINGS

Including daily maid, 24-hour switchboard and garage service. MRS. N. NEILSON, Manager.

KATHLEEN-M-APTS.

HOLLYWOOD'S CHOICEST

Beautifully furnished apartments, all extras included. Singles, $50 and up. Doubles, $80 up. 1301 N. Orange Grove ave.

Casa De Contenta

3 TO 6 ROOMS

MRS. WALLACE REID'S

Swimming pool, gymnasium, garage, cafe. 1345 N. HAYWORTH.

BRYN CARLTON

Brand new Class A apartments. STEAM HEAT—GARAGE. 5611 CARLTON WAY. HO. 9168.

LA CASA NEUVA

Recently opened, elegantly furnished, twin beds, extras. Home atmosphere, ideal location. 1324 N. Gower.

STUDIO APTS.

1618 N. Lucille ave., just off Sunset. Outside single, beautifully furnished. Dinette. $28.50. OL. 0316 or MO. 12708 evenings and Sunday.

$55 UP. THE TAMARIND

New singles, doubles. Extras included. 1756 N. Tamarind ave. 1 block west of Bronson, off Franklin ave.

NEW VILLA CONSTANCE APTS.

Singles twin beds, elevator, refrigeration, maid service, extras, garages. $60 up. 5244 MELROSE. HO. 9656.

$42.50 UP. SO. HOLLYWOOD ARMS

Attractive large sunny doubles, singles. Frigidaire, red, yellow cars. SERVICE. 1075 N. St. Andrews Pl.

637 N. BRONSON

Single, $40. Newly decorated. Frigidaire, maid service. Free parking.

4-ROOM, sun porch, view, bachelor's suite, 2 bedrooms. In modern, exclusive home. Reasonable. HE. 9930.

$30 Singles—Service

Extras. 711 N. Berendo, block Melrose.

$35-$40. Nicely furnished singles, near Sunset bus. 1423 N. MARTEL.

South and Southwest —21-B

3 ROOMS, nook, garage, gas, lights, phone free. $45. 4718 S. Figueroa.

TO LET—APARTMENTS—
Furnished

South and Southwest —21-B

$33—602 W. 75TH ST.

Desirable well furnished modern singles. Frigidaire, showers, etc.

FRONT, SUNNY DOUBLE, twin beds. Shower, refrigeration, service, 4 cars, bus. Leeds Apts. 3901 S. HOBART.

3 ROOMS and nook, ½ double, garage. 1176 W. 37th Dr. U, V cars.

MODERN single, Frigidaire, shower, phone. 1241 W. SANTA BARBARA.

North and Northeast —21-F

$55—Beautiful doubles, new furniture throughout. Near schools and carlines. A real bargain. 244 N. Chevy Chase, Glendale.

TO LET—APARTMENTS—
Unfurnished —21½

SUB-LEASE

I have 4 months unexpired lease on 4-room apartment. Two bedrooms. Steam heat. Garage in connection that goes with the lease. Concrete, fireproof building in an excellent location. You can get excellent rates on an extension of my lease which will make your total cost many dollars less than the apartment is now renting for. A bargain for some one. OR. 3461.

EL MIRADOR

NOW OPEN

4 AND 5 ROOMS

6-ROOM ROOF BUNGALOW

SUBTERRANEAN GARAGE

1302 N. Sweetzer, corner Fountain ave.

Romanesque Villa

BEAUTIFUL APARTMENT HOMES

3, 4 AND 5 ROOMS

SUBTERRANEAN GARAGE

1301 N. Harper, corner Fountain ave.

NEW 2-story studio apartments, large living room, dining room, kitchen, 1 and 2 bedrooms, all tile bath, stall shower, $75-$80 including electric refrigeration, hot water. 161 S. Sweetzer Ave., near Beverly. OX. 6429.

APARTMENT HOME—HOLLYWOOD. Large double, Frigidaire, electric ventilation. Private entrance on patio. 1162 N. HOBART. HO. 8239.

BEVERLY Hills, unfurnished, 3-room apartment, both bedrooms upstairs, has everything. Only $80 per month. 207 LASKY DR.

NEW 5-room studio, 2 bedrooms up. Private entrance. 8461 Blackburn. Also 3 rooms reasonable.

THREE beautiful rooms, rent free until the 1st to reliable yearly tenant. 330 COCHRAN.

$40 up. New 3-room, dishwasher, tile stall shower, wall bed. 850 Wooster. 3 blocks south Wilshire-Robertson.

3 rooms, Frigidaire, range, dinette set, etc. Garage. 131 N. KENMORE.

$35—3 LARGE ROOMS, FRIGIDAIRE. Just off Beverly. 318 N. CURSON.

4 BEAUTIFUL rooms, refrigeration, service. 620 S. ARDMORE. EX. 2676.

$32.50. 3 large rooms, Tiffany finish. 1377 N. KINGSLEY. Near Sunset.

NEW style, upper, 3 rooms, strictly modern. 2619 S. Harvard, off Adams.

ARTISTIC 4-ROOM FRONT. New, extra bed, Frigidaire. 129 S. Edgemont.

TO LET—FLATS—
Furnished

West and Northwest —22-A

7-ROOM upper duplex richly furnished. 437 N. GARDNER. OR. 3792.

4 BEAUTIFUL rooms, 2 baths, piano. 620 S. Manhattan. HE. 5093.

5 ROOMS, beautiful furnished upper south flat, Frigidaire, unit heat. 419½ N. Ogden Dr. Key at 425 N. OGDEN.

5-ROOM, elegantly furnished. Frigidaire, unit heat, Tiffany walls, colored tile bath, separate shower. $80. 380 N. Stanley. OL. 4898.

5 LARGE upper sunny attractive rooms, solid comfort, Frigidaire, garage. 867 S. Harvard. DU. 4667.

5-ROOM MODERN, $50. Nicely furnished, 3 cars. 451 S. New Hampshire.

5 LARGE rooms near L. A. High. $60. Garage. 1236 S. Plymouth. RI. 3022.

5 ROOMS, 2 bedrooms, real home. $50. 3874 LEEWARD. 8 car to Hoover.

4 ROOMS, sun room, furnished lower duplex, 1 block from 3 cars, bus, and Ambassador Hotel. 706 South Berendo St., call DR. 3910 evenings.

4 ROOMS, $50. Extra bed, Frigidaire. W and red car. 4529 Saturn. Adults.

4 large sunny rooms, $50; extra bed, furnace, garage. 1818 W. 11TH ST.

4 rooms, nice sunny, $27.50 and up. 1820 ECHO PARK AVE.

4 ROOMS, $50. Redecorated, near school, cars. 4302½ Willowbrook.

4-ROOM sunny lower corner, extra bed, garage, $45. 2230 6TH AVE.

3 ROOMS, 2 BEDS, 1 block WESTLAKE PARK. $32.50. 2214 W. 8th st.

$35—3 and 4 rooms, accommodate 4 adults; well furnished, overstuffed, garage $3. 2027 Reservoir, corner Alvarado and Reservoir.

$42.50-$45. 3-room flats, nicely furnished, redecorated, Frigidaire. 932½ S. BERENDO.

MUST rent 3 lovely new rooms, garage, Frigidaire. 739 N. Occidental.

Hollywood —22-W

3-ROOM south upper, modern, well furnished, Frigidaire, near Hollywood Playhouse. 1821 N. Argyle. GR. 2909.

5 LARGE rooms, grand piano, garage. 4325 Avocado St. MO. 11409.

4 ROOMS, nicely furnished, best locality. C car. 1179 N. New Hampshire.

4 Rooms, extra bed, $35, unfurnished $40. H car. 735 N. Heliotrope Dr.

South and Southwest —22-B

3-ROOM, garage, $35. Adults. Overstuffed, clean. 3917 S. Normandie.

$35—Redecorated sunny 4 rooms, garage. E. M. F cars. 3812 S. HILL.

TO LET—FLATS—
Unfurnished

West and Northwest —23-A

7-ROOMS, upper duplex, $110, formerly $165. Hancock Park. Double garage. Owner. TRinity 6571.

7-ROOM upper duplex, 3 bedrooms, 2 baths. 6148 W. 6TH ST. OX. 4296.

7-ROOM lower, freshly decorated, close in. Garage. $40. Call DU. 4030.

6 ROOMS, $35

Large, newly decorated, garage. 2201 Cambridge between Hobart and Oxford, north of 16th st. RO. 4863.

6 ROOMS, large, modern, sunny upper tile bath, shower. 2826 San Marino, near 9th, Vermont. DR. 2217.

6-ROOM FLAT, SUNNY; RENT REASONABLE. 824 S. HOBART.

6 ROOMS, 3 bedrooms, $30, or furnished room, $15. 1821 S. Wilton Pl.

5-ROOM UPPER, SPANISH

Ultra-modern, Frigidaire, unit heat, garage. Very desirable location. Adults. REDUCED TO $75. Call TR. 8448. 1720 Westmoreland Blvd.

5 beautiful large rooms. Brand new electric refrigeration, unit heat, garage. 1854 S. SYCAMORE.

5 ROOMS, SUNNY upper flat, garage. $40. Modern. See MRS. CAZES. 2744½ W. 18TH ST.

5-ROOM lower, south and west exposure, unit heat, Frigidaire, free hot water. Garage. $60. EM. 3280.

5-ROOM beautiful flat, brand new, Wilshire and Fairfax. OR. 3108.

5 SUNNY rooms, garage, tile bath, shower. 1662 S. Westmoreland Blvd.

5 LARGE rooms and porch. Wilshire Corner Home. 503 S. HOBART.

5-ROOM flat, modern, with garage. $35. 514 N. Spaulding ave. Owner. 727 S. Spring st. TR. 0901.

5-ROOM SOUTH, 2 bedrooms, garage. $50. 111 S. MARIPOSA. WA. 8520.

5-ROOM flat. $47.50. 442 S. NORTON. WH. 0534.

5—CORNER, beautiful location, garage. 3610 Country Club Dr. EM. 6109.

5 UPPER, 2 bedrooms, garage, janitor, shower, tile. $45. 1920 S. Western.

5 ROOMS, $40. 636 S. Westmoreland Ave. Mr. Gross. TR. 7471.

5-ROOM upper duplex, $40, sun porch. Los Feliz district. Garage. OL. 6064.

4 LARGE room, upper; electric icer; tile kitchen, shower, like new. Adults. 1912½ 7TH AVE. $50.

4-ROOM, very select, extra bed, refrigeration, garage. 178 N. Edgemont. Evenings, WAshington 0029.

4-ROOM flat with garage, $30. 3-room house, $20. Both at 1741 S. NEW HAMPSHIRE. EM. 9112.

4 ROOMS, tile bath, gas range, extra bed, garage. ½ block V car. Adults. $35. 1444½ W. 27TH ST.

4-ROOM flat, 1173-75 N. Normandie. $35 per month. Also garages.

4-ROOM lower south, refrigeration, janitor. 420 N. Wilton Pl. DU. 2745.

2 BEAUTIFUL FLATS. 208-210 S. Vendome. $45. WY. 3195.

$40. NEW 3 rooms, refrigeration, hot water, garage. C car, bus. Close in. 152 N. ROSEMONT. DR. 2766.

BEVERLY HILLS. 151 S. Maple, near Wilshire. 5 rooms, refrigeration. $50.

$30. 5, 6 or 16 rooms near school. Suitable sublet. 939 S. Union ave.

Hollywood —23-W

6-ROOM sunny upper duplex. Modern. 6122 Franklin Ave. OX. 5773.

6 LARGE rooms in the heart of Hollywood, 2 tile baths, unit heat, electric refrigeration, every convenience, garage. 6429 Yucca corner Wilcox.

5 ROOMS, $50. Frigidaire, unit heat, cedar closets, garage. 419 N. Stanley, 1 block N. Beverly Blvd. EX. 7419.

5 AND 4 ROOMS, NEW. Refrigeration, near schools, cars. 1115 N. VISTA. GR. 7625. GR. 7417.

3 MODERN rooms, garage. $45. 1320 N. Wilton. HO. 1512.

5 lovely rooms, heart of Hollywood. Garage. 6709 YUCCA. GL. 6283.

4 ROOMS AND GARAGE. $37.50. 2 beds, near junior high school. 809 JUNE ST. WH. 0796.

South and Southwest —23-B

7 LARGE sunny rooms, $75, upper duplex, 3 bedrooms, refrigeration, 2-car garage. 3112 W. 43RD PL.

5 ROOMS, tile bath and sink, shower, nook, extra bed. $35. M car. 292 W. 41ST PLACE.

TO LET—FLATS—
Unfurnished

South and Southwest —23-B

5 ROOMS, $45, modern upper, electric refrigeration, garage. 470 W. 39th st.

5-room lower, beautiful stucco, tile features, $55. 1032½ W. 30th st.

4 ROOMS, extra bed, Frigidaire, shower, heaters, garage. 618½ W. 41ST DR.

4 ROOMS, extra bed and garage, $30. M-F-U-V cars. 862 W. 47th. VE. 9443.

4 MODERN ROOMS, extra bed, shower. Garage. M car. 863 W. 43rd st.

Upper, new, 5 rooms, Frigidaire, unit heat, garage. 1430 Sherbourne Dr.

TO LET—HOUSES—
Furnished

West and Northwest —24-A

30 TO 6-room residences.

BEVERLY HILLS RENTALS

FRANK MELINE CO. OX. 6171.

24 TO 5 rooms, BEVERLY HILLS. See Lucille Newton for all Beverly Hills homes, furnished or unfurnished. Beverly Hills Realty Co. OX. 6132.

12 Rooms, Beverly Hills

Beautifully furnished, 4 baths, 3-car garage. Fine location. OX. 9726.

10-ROOM, 3-bath, Windsor Square. $300
8-room, 2-bath, short lease $175
7-room, 2 baths $100
DU. 3306. Mrs. Wood.

LAACK & WILLIAMS

3739 Wilshire Blvd. near Western.

9-ROOM Spanish home. Handsomely furnished, 2 fireplaces, parlor grand, 4 bedrooms, 4 baths, Frigidaire, unit heat. Large yard, view, $200. 863 Lucile ave. OL. 0783. Mr. Sargent.

9-ROOM attractive home. Beautifully furnished, 2 sleeping porches, 3 baths. Priced right. 901 S. Manhattan Pl.

8-ROOM 3-bath Windsor, exquisitely furnished, owner's home $400
10 room, 3 bath. Chinese rugs, silk spread and drapes $225
7-room, 2-bath bungalow $150
Sunday 10 to 2. Mrs. Meyer

The Henry de Roulet Co.

3714 Wilshire at Oxofrd. DU. 4400

8-ROOM bungalow, near school, 3 baths, unit heat $165
7-room bungalow, 2 baths $100
MISS RUSH. DRexel 4286.

CHELEW & HOIT

8 ROOMS, Wilshire district, lovely grounds, $125.

SEAMANS, LTD.

3505 W. 6th St. FI. 2101

8-ROOM stucco, 3 enclosed (finished) sleeping porches, small sun parlor and den, 3 baths, 2 garages. Beautiful location. $125 to $150. RE. 3964.

7-ROOM new bungalow, 3 bedrooms, 2 baths, new gorgeous, overstuffed furniture, unit heat, electric refrigeration. Large and beautiful patio. Abundance of shrubbery. Owner's home. If you see it you will rent it for it is a great big bargain. Only $135, including water and lawn. Mr. Gilliam, OR. 1241.

7 ROOMS, 3 bedrooms, 2 baths, unit heat, Frigidaire. A very lovely home. Will leave for 3 months. $125 month. Call Mrs. Van Ryper. OX. 6131.

7-ROOM corner, unit heat, fireplace, baby grand, oriental rugs, inclosed yard. $100. 3918 W. 7th st.

7-ROOM ATTRACTIVE DUPLEX, 3 BATHS, REFRIGERATION. $125. 3241 W. 4TH. OR. 8369. FA. 2674.

7 ROOMS, 3 bedrooms, 2 baths, Frigidaire, nicely furnished. Baby grand. $125. Act quick. CR. 4239.

7-Room bungalow, completely furnished. Frigidaire, $75. Near Melrose-Western. 552 N. Oxford. HO. 0748.

7-ROOM, cozy, secluded. Piano. [illegible]

7-ROOM Spanish, $100. Piano. 137 N. Gale Dr., Beverly Hills. OX. 2597.

6-room lower duplex, grand piano, Radiola, oriental rug, refrigeration. 2 bedrooms, 2 baths, double garage. 423 N. ORANGE DRIVE. OR. 3810.

6-ROOM beautifully furnished bungalow, grand piano. $75. 2326 Greenfield ave., Westwood. AN. 3483.

6-room modern bungalow, 3 bedrooms, well furnished, garage. Adults. $50. 2650 Magnolia avenue. RI. 4661.

5 ROOMS, 2 bedrooms, twin beds, new, beautifully furnished, garage. $75, including everything. 752 N. Ridgewood Place near Western. [illegible]

5 sunny room upper corner duplex, sleeping porch, sun room, unit heat, garage. 2300 West Blvd. EM. 4485.

5-ROOM, beautiful, modern, $50, 2 bedrooms, sleeping porch, fireplace, furnace, janitor. 982 Fedora. DR. 0472.

5-ROOM, 2 bedrooms, built-in bed, beautifully furnished. Frigidaire, garage. $70. 1438 S. Hobart Blvd.

5 large rooms, 4 beds, every convenience (for 6 or 7.) Very reasonable rent. 841 W. 17TH ST.

5-ROOM cozy sunny bungalow; two bedrooms. Frigidaire. W. Adams district; W car. Adults. 3031 6th Ave.

5 ROOMS, 1 block Westlake. $40. 750 So. Carondelet. FI. 5956.

5-room ½ double, 2 bedrooms, $50. Melrose-La Brea. 7001 Melrose. OR. 1124.

5-ROOM stucco, A-1 location, 2 baths, 2 garages. $135. RE. 3964.

4-room ½ beautiful double. Piano, twin beds, tile bath, shower, garage. 813 N. WINDSOR. GR. 9085.

4-ROOM stucco. Attractive, sunny. Extra bed, garage. S. H. red cars. $40. 1038 N. Kingsley Dr. HO. 8048.

4 ROOMS, modern, beautiful location. Don't miss this. 512 Rossmont Ave. C car.

4-ROOM, 2 bedrooms, Frigidaire, maid service, $60. 4169 Oakwood. H car.

4 rooms, upper ½ duplex, cozy and attractive. $45. 730½ N. Gramercy Pl.

4-ROOM beautiful furnished garage. $50. 962½ S. HARVARD.

4-ROOM single, 2 bedrooms, overstuffed. Lovely view, close in. OL. 7083.

4-ROOM ½ double, $40. Garage, 2 bedrooms, overstuffed. 610 N. Mariposa.

4-room single, 2 bedrooms, overstuffed, lovely view, close in. OL. 7083.

3 ROOMS, cozy, $35, on hillside close in, near 5c car. 119 LUCAS AVE.

3 ROOMS, light, gas, linen, parking space. $29. 127 W. 14TH ST.

1001 ELDEN

10-8 bedrooms, 3 baths. Semi-business, splendid location for studio, designer or beauty specialist. Well furnished. Rent reduced $200. Call RENTAL DEPT.

THE FRANK MELINE CO.

706 S. Hill St. TRinity 6451.

6660 WHITLEY TERRACE

9-2 master bedrooms, 3 baths, 2 maids' rooms and bath. Tower library, poker room. Attractively furnished. Leased $350. Open for inspection. Call RENTAL DEPT.

THE FRANK MELINE CO.

706 S. Hill St. TRinity 6451.

Rental Specialists

Newell Van Derhoef, Inc.

6693 Sunset Blvd. corner Las Palmas. GLadstone 3148.

MR. & MRS. CARR

RENTAL SPECIALISTS

HE. 9806. 6331 Hollywood Blvd.

ATTENTION! Architect and wife, owner, will lease South St. Andrews Pl. bungalow for $100 month. Call GR. 0711.

SMALL house, 1 large room, kitchenette, modern. $16. 1645 Lucretia av.

Hollywood —24-W

14 ROOMS, 5 minutes boulevard, Frigidaire, unit heat, view. HE. 6471.

14 ROOMS, 5 bedrooms, 3 baths, large corner on Franklin Ave. HO. 4784.

13 Rooms Verdugo Hills

Overlooking Glendale and valley. 25 minutes from 7th and Broadway. Complete and expensive furnishings. 6 bedrooms, 5 baths, ballroom, swimming pool, tennis court, 3-car garage, 2 acres. $750 Mo. TR. 1741.

7 ROOMS, 3 bedrooms, garage, nicely furnished, clean, wonderful home, near Sunset and La Brea. $85 for quick results. 1456 Alta Vista. GL. 1610.

7 ROOMS, DOUBLE GARAGE. 738 N. KENMORE AVE.

7-ROOM, $125, 2-story Spanish hillside. Unit heat, grand piano. GL. 5929.

6-ROOM house, Oriental rugs, radio, refrigeration, garage, nice grounds. $125. 1401 N. Fairfax. HE. 9144.

6 ROOMS, 3 bedrms, Steinway grand, oriental rugs; $125. HE. 9656.

6-room owner's Spanish, 3 bedrooms, 2 baths. No agents. HO. 8833. HO. 3847.

5-ROOM stucco, 2 bedrooms, sunny, cosy, lovely yard. 718 N. Alta Vista. Appointment. GR. 0019. 8-10:30 a.m.

5-4 ROOM duplex, 2 large bedrooms, shower, Frigidaire, garage. Low rent. 1430 N. Hayworth, near Sunset.

5-room bungalow, 2 bedrooms, sunroom, piano, garage. $55. 943 N. Serrano.

5-ROOM, charming hillside, orientals, patio, Frigidaire. GR. 4971.

4-ROOM splendid home in beautiful Laurel Canyon, 6 minutes from heart of Hollywood. Neatly furnished. Double garage. Phone GR. 6075.

4 ROOMS, bath, garage, $50, walking distance of Vine and Hollywood Blvd. 2010 Vista Del Mar.

4-ROOM beautiful modern bungalow, garage, adults. 1747 N. Alexandria.

4 ROOMS, furnished, $40. Adults. 6687 De Longpre Ave.

4-ROOM modern sunny upper, unit heat, tile, garage, $45. HE. 9934.

4-ROOM bungalow, $35; 2 bedrooms, garage. 4643 FOUNTAIN.

3 ROOMS, $35, 2 beds, overstuffed. 5519 Sierra Vista ave. Adults. HO. 8881.

3 ROOMS, 2 beds, new range, plenty hot water, sunshine. 846½ Wilcox.

3-ROOM sunny front, 2 beds, garage. 1407 N. ALEXANDRIA AVE.

3-ROOM, ½ house, to woman who will do housework to pay rent. MO. 19973.

Home Rental Bureau

6381 HOLLYWOOD BLVD. GR. 4971.

RENTALS—LEASES

1301 TAFT BLDG. HO. 6771.

South and Southwest —24-B

15 ROOMS, 4 baths, 3 garages, good location for school or boarding home. 2426 S. FIGUEROA. AT. 3248.

8 ROOMS, doctor's office home, 3 bedrooms, separate entrances, garage, $60. 3459 S. Arlington. RO. 4408.

7-ROOM, bungalow, furnace, garage. Key at 1511 W. 42nd Pl. VE. 1166.

4 ROOMS, linens, dishes, overstuffed, 2 beds, garage, water paid, $30, near schools. 1734 W. 62nd St. Call rear.

4-ROOM bungalow, rear; overstuffed; newly decorated, $30. 640 W. 43rd st.

TO LET—HOUSES—
Furnished

South and Southwest —24-B

4-ROOM DUPLEX, GARAGE, $40. ADULTS. 1819 W. 29TH ST. WE. 4552.

4 SUNNY homelike rooms, ½ double. Piano, garage, $35. 1277 W. 37th Pl.

3-ROOM, ½ double stucco, bedroom extra bed. $37.50. 1227 W. 57th St.

$33—NEW upper duplex, elegantly furnished, 2 beds, sun each room, hand decorated walls, colored tile, shower, Frigidaire, large closets, lots of drawer space. Apply 1057 W. 43d Pl.

$40—Furnished bungalow, 2 beds, gas, lights included. 1035 W. 38th. RE. 3223.

East and Southeast —24-C

6 ROOMS, $30, 3 rooms $15. A real home. Hot water paid, phone, parking space, etc. 335 S. DITMAN.

5 ROOMS, nicely furnished, 2 bedrooms, $45. H car. 311 E. 47th Pl.

4-ROOM bungalow, nicely furnished, good neighborhood, $25. 260 E. 47th St.

North and Northeast —24-F

6-ROOM modern house, partly furnished. 141 S. Ave. 19. CL. 4872.

5-ROOM house, partly furnished, strictly modern, fireplace, close in. $35. Call 2346 Birkdale.

5-ROOM, $35; hillside cottage; basement, garage. Adults. OA. 9890.

TO LET—BUNGALOWS—
In Courts

Furnished —24½-G

4-ROOM, $30, 2 beds, garage, 3-4 unfurnished, $20-$25. 1773½ W. 37th Pl.

4-ROOM, newly decorated, $45-$50. 858½ W. Santa Barbara. VE. 1349.

3 ROOMS, $30-$35, newly furnished, bedrooms, C car. 628 N. Virgil Ave.

3 ROOMS, everything furnished, $32.50. 1711 S. Bonnie Brae. AT. 8774.

3 ROOMS, modern, complete, close in. Adults. $35. 1645½ Beverly Blvd.

3-ROOM overstuffed, cosy bungalow, free parking. 710½ W. 38th Place.

$40 and $45 HOLLYWOOD 3 rooms, separate bedrooms, garage included. 765 N. Vine at Melrose. HE. 9091.

$35 TO $50. Santa Catalina Terrace. Beautiful singles and doubles. 2996 1-4 San Marino St. DR. 5633.

$8-$10 WEEK, walking distance, month rate, 2, 3, 4-room, free parking. 1027 COURT ST. TU. 3785. Auto will call.

$35. BEAUTIFUL bungalow, overstuffed, bedroom, extra bed. 843 W. 41st Dr., between Figueroa-Hoover.

$35, $45. Attractive singles, doubles, quiet, parking. 423½ N. Vendome.

Unfurnished —24½-H

$32.50. 3 rooms, new electric refrigeration, hot water. Opposite L. A. High School. 1134 West Blvd. WY. 5550.

TO LET—HOUSES—
Unfurnished

West and Northwest —25-A

14 ROOMS, 5 garages. Beverly Realty Co. 2614 W. Pico Blvd.

10-ROOM, 3 bath, Windsor Square. $225
8-room, 3-bath, Hancock $150
8 room, 3½ bath, Colonial $115
Sunday 10 to 2. Mrs. Meyer

The Henry de Roulet Co.

3714 Wilshire at Oxford DU. 4400

10-ROOM house on Vermont, suitable for doctor or business. $90 month. Peterson. 984 S. Vermont. DR. 5288.

6-ROOM palatial Monterey home, representing the quintessence of quality and model arrangement, 3 master bedrooms; also servants quarters. Never occupied. Finest location in Beverly Hills. Will lease for one year. 509 N. Sierra Drive, Beverly Hills.

8 ROOMS, 3 baths, 2 garages, tile bath and sink, near W. Adams and Western. Closed Sunday. $55. EM. 1011.

8 rooms, 5 bedrooms, 2 sleeping porches, 3 baths, 3 bedrooms, bath over garage, fine home or income. WA. 4414.

8-ROOM Spanish bungalow, 4 bedrooms, 2 baths, lease. $125. Miss Davis. 411 S. La Brea. WY. 8004.

8 BEVERLY HILLS, 4 bedrooms, 3 baths, never occupied. 219 S. La Peer. $150. Owner there.

8-ROOM stucco, 3 bedrooms, shower, baths, unit heat. $125, exclusive location. 1914 Wellington Rd. EM. 1434.

7-ROOM new upper corner duplex, 3 bedrooms, 2 baths, Frigidaire, unit heat, garages. Bargain. $65. 367 N. King's Road. Owner. CR. 7882.

7-ROOM beautiful corner lower duplex, southern exposure, electric refrigerator, colored tile bath, two-car garage, reasonable. 1078 S. Hayworth.

7-ROOM duplex, just completed, unit heat, electric refrigeration. Concession responsible party. 174 N. Swall Dr., Beverly Hills. RO. 0841. WA. 8238.

7-ROOM bungalow, 3 bedrooms, 2 baths, unit heat. As good as new, only $75 month. Mr. Gilliam, OR. 1241.

7-ROOM, 3 bedrooms, 2 baths, Wilshire-La Brea. Will furnish. OR. 6874.

7-ROOM upper and lower duplex, just completed, extra features. 133 S. DETROIT. WY. 3105.

7 rooms, 3 bedrooms, lovely bungalow near Beverly Vista school, only $65. CR. 4007.

7 ROOMS, 2 baths, unit heat, bungalow. Rent $65. 8418 Blackburn ave.

6-ROOM beautiful 2-story home, suitable for small family, 3 bedrooms. 1236 S. Orange Grove Ave., nice yard. WH. 4349.

6-ROOM new Spanish, 3 bedrooms, basement, furnace, 2 garages. East Hollywood. Lease to responsible party $75. 3127 Glendale Blvd. OL. 6350.

6-ROOM new Spanish, 3 bedrooms. Double garage. $40 to good tenant. 3232 Fay ave., north of Washington Blvd. LA. 0378.

6-ROOM modern duplex, southern exposure, highly decorated, 2-car garage, must be seen to be appreciated. Reasonable. RE. 7706. 2537 5th ave.

6-ROOM duplex, 3 bedrooms, 2 baths, shower, sun parlor. $50. HO. 7736.

6-ROOM HOUSE, UNFURNISHED. $50. 1303 N. BRONSON. WY. 3661.

6-ROOM Colonial bungalow, servants quarters rear. 1045 5TH AVE.

6-ROOM cozy bungalow, Beverly Hills, close to red car and Wilshire bus. Call WAshington 3022 mornings between 9 and 10 for appointment.

6 ROOMS, like new, half double bungalow, Frigidaire. $65. WH. 2304. 1019 SOUTH HIGHLAND AVE.

5-ROOM MODERN ½ duplex. $50. Garage. 3308 SAN MARINO. VA. 5571 or evenings, EX. 0023. N car.

5 rooms, 3127 Sunset. Very good. Price right, child or two. Parking space. 5c red car. OWNER, DR. 5535.

5-room bungalow NEAR WESTLAKE PARK. 212 S. Vendome. H car.

5-ROOM, new, Frigidaire, tile, beam ceilings, garage. 1476 S. Norton.

5-ROOM, $40, 2 bedrooms, garage. 4336 Prospect, off N. Vermont.

5-ROOM BUNGALOW. RENT $35. OPEN. 2977 W. 14th st. WA. 4563.

5 ROOMS, 2040 FARNELL AVE. WESTWOOD. MR. ROSE. UN. 2551.

4-ROOM house, 2 bedrooms, newly decorated. At 2984 W. Pico. $30. Bunkin's Rental Department. EM. 6638.

4-ROOM, bungalow, refrigeration, garage, $45. 433 N. Oakhurst, Beverly.

3 rooms, fine, large, sunny, Frigidaire. H car. 115 N. Hoover at Beverly. VA. 9788. DU. 3580.

3 cosy rooms, $32.50. Garage, modern. 336 N. Robertson, West Hollywood.

3 ROOMS and kitchen, 2 or 3 adults. Reasonable. 2116 Lemoyne St.

2-STORY English home, Beverly Hills, 4 master bedrooms, swimming pool and tennis court. $400. OX. 8941.

BARKER BROS. free rental information bureau will help you quickly find the place you want at the price you want to pay. No obligation.

7TH ST., FLOWER AND FIGUEROA

6834 HOLLYWOOD BLVD.

$35. 616 No. Ridgewood Ave. Close to Wilton and Melrose. 4-room modern bungalow, large lot. Suitable for 2 people. Mrs. Anderson, DU. 3000.

Hollywood —25-W

10 Rooms, foothill home $175. Garden cared for. Partly furnished. 7361 FRANKLIN AVE.

8-ROOM Spanish home, $150, never rented before, 4 bedrooms, 4 baths, unit heat. 863 Lucile ave. OL. 0783.

8 ROOMS, Los Feliz Terrace, 3 bedrooms, 3 baths, patio, beautiful view. GR. 3948 or OX. 6603.

7-ROOM attractive Mexican adobe home, real fireplace, patio, large grounds. Call owner. DU. 4080.

7-ROOM: new, 3 bedrooms, 2 baths, refrigeration. Exclusive district; Hollywood Knolls. $100. GR. 8551.

6 ROOMS, $50. Garage. Near Vine and Melrose. 727 Lillian Way. HO. 1312.

6-ROOM new stucco, unit heat. Los Feliz district. NO. 6302.

5-ROOM duplex, 2 large bedrooms upstairs, bath and shower, hot water and Frigidaire furnished. 1312 LEXINGTON AVE. HO. 8236.

5-ROOM double bungalow, completely renovated, few steps to yellow car and busses. $30. Want responsible tenant. 1323 N. New Hampshire.

5-ROOM, ½ STUCCO BUNGALOW. Very desirable. 814 N. SYCAMORE. $52.50, with garage. WH. 5349.

5-ROOM STRICTLY MODERN stucco, tile, lovely yard and lawn, fine location. $50. 436 NORTH VISTA.

5 rooms, large yard, central Hollywood. Inquire 6616½ De Longpre ave. Phone evenings HE. 4782.

5-ROOM bungalow with sleeping porch. Double garage, large yard. 1266 N. Sweetzer. WA. 1480.

5-ROOM duplex, newly decorated, 2 bedrooms. $45. 925 N. Croft. VA. 5454.

5-room bungalow. 1147 N. Fuller ave. HE. 3175. Residence, CR. 6471.

5 ROOMS, 2 BEDROOMS, GARAGE. 710 MALTMAN AVE. OR. 9170.

4 BEDROOMS, 3 baths, 3263 Valley view, $150. TU. 2722. Evening, MO. 19606.

4 ROOMS, $35, 2 bedrooms, tile bath, sink. 1426½ N. Serrano. HO. 1085.

3 ROOMS, $30. 943 N. Oxford, garage, $5. Near Santa Monica-Western.

3 sunny rooms and garage. $30. 8307 Willoughby. CR. 3588.

$60. Large new front double. Near Fox studio. 5617 Fernwood. HE. 2588.

South and Southwest —25-B

6 ROOMS, 3 bedrooms, redecorated, garage, $45, near Vermont. 943 W. 46th st.

TO LET—HOUSES—
Unfurnished

South and Southwest —25-B

7 ROOMS, 3 BEDROOMS, BASEMENT, DOUBLE GARAGE. TW. 9269.

6 ROOMS, $45. Excellent corner. A-1 condition, nice lawn, garage, splendid location. 1439 W. 39th st. AN. 0123.

6-ROOM new stucco, 3 bedrooms near car, school. 2715 W. 54th. VE. 7051.

5-ROOM house and garage, $30. Near car. 723 W. 38TH ST. PL. 4982.

5 ROOMS, nook, yard, garage, water, $25. 354 W. 111th Pl. 2 weeks free.

4 ROOMS, modern, ½ double bungalow, garage, $30. 5421 S. Normandie.

4 ROOMS, brand new, beautifully decorated, all modern. 861 W. 94th St.

3-ROOM single house on large lot. Bath, built-in wall bed. Fenced yard, garage. $15. 331 E. 101st st.

$35—4-room sunny modern. Extra bed. 7017 HAAS AVE.

$16. SUNNY 2 rooms and bath. Water paid. 6609 BONSALLO.

East and Southeast —25-C

6-ROOM house, $30. 3429 E. 83rd st., ½ block V car. TW. 1997.

4 ROOMS, strictly modern, extra disappearing bed, breakfast nook, garage. $30. S car. 846 E. 71ST ST.

North and Northeast —25-F

4-ROOM new stucco. $38. Garage. Water paid. 1167 Portola. CA. 5736.

BEAUTIFUL modern 6 rooms, large sleeping porch, in So. Pasadena, corner lot, park-like trees, 1 block from Los Angeles car line. $75 month. Olympia 7099.

GLENDALE—$65. 2-STORY home, 10 rooms, 5 bedrooms, 3 tile baths, unit heat. Frigidaire. AL. 5514.

TO LET—SUBURBAN, BEACH
Resort, Mountain Property —26

HERMOSA, double apartments, furnished complete, sunny porches, garages, $30. On car and bus, near beach. 1912 Hermosa. REDONDO 6684.

TO LET—FOR BUSINESS—
Miscellaneous —27

PHONE: MAdison 2345

for TIMES Want-Ads. No credit arrangement necessary. Courteous, experienced ad-takers, day and night.

BEAUTIFUL studio hall, suitable for lodge meetings, parties, dances. Free parking. Reasonable rent. East Hollywood. 1618 N. LUCILLE. OL. 0814 or MO. 12708, evenings or Sunday.

Stores, Shops, Lofts —27-B

BRIGHT, clean lofts for light manufacturing, manufacturer's agents. Sample rooms or large offices. Low rents. 1213 S. Main st.

BUILDING, new, 40x40, any business, living quarters. 7406 AVALON.

$30—NEW brick, any business, live rear. Busy boulevard, close in. FA. 9633.

Offices and Desk Space —27-J

STEAM - HEATED OFFICES

VERY REASONABLE RENT

BUSY BUSINESS DISTRICT

CIVIC CENTER

Southwest Bldg.

130 So. Broadway

WE will sublet a limited number of attractive furnished private offices to select tenants at reduced prices including secretarial service and lowest rates for stenographic and bookkeeping service in Suite 712 Pershing Square Bldg. Apply 317 Pershing Square Building.

BEAUTIFUL 3-4 room suite furnished or unfurnished, available now at attractive rental. Also single office. Most accessible location in Los Angeles. Merritt Bldg., 8th and Broadway. See Manager, Room 900.

LARGE office, fully carpeted, mahogany wainscoting and counter. Includes private office and storeroom in rear. Furnished or unfurnished. 1039 S. FAIRFAX. OXford 7083.

For Rent—Desks, Chairs

Files. Complete Outfits. Rent applies on purchase. MILLER'S. 311 W. 2nd.

Office Bargain

203 Arcade Bldg.

DESIRABLE suite of offices available, high-class downtown location. $65. 9 months' lease, extension if desired. 1112 QUINBY BLDG. VA. [illegible]

ROOSEVELT Bldg., Suite 310, private office, attractively furnished, with telephone and reception service.

40-FT. store, market, 30-ft. beauty parlor or plumber. Brick building. Lease or rent, 1 month free. [illegible]

SUITE OF OFFICES, HOLLYWOOD. Busiest corner, [illegible]

WILL share nicely furnished office. Room 401, 208 W. 8TH ST.

DESK space, phone and mail service. 1036 Bank of America Bldg.

DESK SPACE. Mail and telephone service. 1034 Loew's State Bldg.

DESK, phone, mail service. $10 and up. Spring Arcade Bldg., Room 701.

DESK, telephone and mail service. 310 Roosevelt Bldg. TR. 5144.

PRIVATE office by public stenographer. 1133 Pacific Finance Bldg.

Industrial, Business —27-K

FOR lease, 6000 sq. ft. new 1-story brick building, close in, on spur, 2½c per square foot.

CENTRAL REALTY COMPANY

VA. 1212. 804 Loew's State Bldg.

BUILDING for lease, low rent. 742 GLADYS AVE. 40x160.

841 SO. CLARENCE ST. [illegible]

1228 WALL ST.

Ground floor, 7000 feet, loading space for 6 cars [illegible]

FOR lease, new, modern factory building. 1810 E. 55th st. $40. LA. 3312.

TO LET—RANCH, FARM—
Acreage, Country, Etc. —28

POULTRY and rabbit ranches for lease, $20 to $40. LEECH, 324 N. Main, Baldwin Park. [illegible]

AUTOMOBILES, USED—
Miscellaneous —40

AUBURN—

THE ROADSTER SHOP

LARGEST STOCK OF ROADSTERS IN THE WEST

ALL MAKES. 822 S. FIGUEROA.

AUBURN, best used Auburns obtainable from Southern California Distributor. 1121 S. Figueroa. WE. 6831.

BUICKS sold and guaranteed by the Hollywood Buick Agency, 1930 master and standard 6 sedans. 1929 master 6 sedans. We are overstocked on sedans and have put prices on 6 cars (fully guaranteed) that make them real bargains. Bring in your present car and have it appraised. Low G.M.A.C. terms. Buick Used Car Dept., 6151 Hollywood Blvd. GR. 3182.

BUICK 1930 model 61 sedan. This car has special Chase Velmo mohair upholstery and will appeal to the discriminate buyer. Low mileage and in beautiful condition. New tires, etc. Will not last long at $1250. Terms.

EARLE C. ANTHONY, INC.

KFI KECA

1000 S. Hope st. WEstmore 6334.

BUICK coupe, '30, 5-passenger, driven 10,000 miles, completely equipped, 2 spare wheels. Price $1200 cash. MABIE REGH. RO. 4338.

BUICK sport roadster, '27. Above average. Priced to sell. $50 down. Easy terms. 909 W. WASHINGTON.

BUICK 1929 roadster, perfect condition, $795, terms. Mr. Franklin. 3330 S. Figueroa. RI. 2282.

BUICK 1928 model 28-54 roadster in wonderful condition. 7001 Hollywood Blvd.

BUICK 1929 model '29-368 2 coupe. By Cadillac dealer. 1401 N. Vine st.

BUICK 1927 model '27-51 brougham. Cadillac dealer. 1401 N. Vine street.

BUICK 1928 model '28-58 coupe. Cadillac dealer. 1401 N. Vine St.

CADILLAC 1927, model 314, 2nd series Roadster. Car is in excellent condition and is hard to duplicate at only $650. Terms.

EARLE C. ANTHONY, INC.

KFI KECA

1000 SO. HOPE ST. WEstmore 0334

CADILLAC 1930 sedan, driven a few miles, perfect condition, loads of extras. Must sacrifice. $2800. Can arrange G.M.A.C. terms. J. L. Schlosser, 1015 So. Western. EM. 4166. Call 9 a.m. to 6 p.m.

CADILLAC '29 town sedan, 5 new heavy duty tires, excellent throughout. Total price, $1895. Only $500 down. Auburn-Fuller Co., 1121 S. Figueroa. WEstmore 6831.

CADILLAC 314 model custom built 4-passenger phaeton. Wire wheels. Original finish. $495. Easy terms. Famous $500 Store. 1043 S. Figueroa.

CADILLAC '28 7-passenger sedan. A reconditioned car. New tires. $1295. MADDUX, INC., Lincoln Dealers. 1353 NO. VINE. OL. 3174.

CADILLAC model 355 convertible coupe, 6 wire wheels. Present model. Driven very little. By Cadillac Dealer, 7001 HOLLYWOOD BLVD.

CADILLAC 1929 341-B phaeton. First-class condition. Cadillac dealer. 7001 Hollywood Blvd. HO. 4766.

CADILLAC 1928 341-A 5-passenger Fleetwood Imperial, 6 wire wheels. Cadillac dealer. 7001 Hollywood Blv.

CADILLAC 1928 341-A sport phaeton, tonneau cowl, 6 wire wheels. Cadillac dealer. 7001 Hollywood Blvd.

CADILLAC 1927 314 2nd series 2 coupe. Cadillac dealer. 1401 N. Vine.

CADILLAC 1929 341-B 5-passenger coupe. By Cadillac dealer, 7001 Hollywood Blvd. HOllywood 4766.

CADILLAC 1927 2nd series 7 Imperial. Cadillac dealer. 7001 Hollywood Blv.

CADILLAC 1929 model 341-B 7 sedan. Cadillac dealer. 7001 Hollywood Blvd.

CHANDLER 1929 latest series Royal 8 de luxe sedan; many extras; fully guaranteed. Used but a short time. Only $195 down. Terms to suit you. KELLEY KAR CO. 1225 S. Figueroa.

CHEVROLET '29 sedan, dark blue finish, rubber and upholstery perfect, mechanically A-1. $495. G.M.A.C. terms. FELIX, 1131 S. Main.

CHEVROLET '28 coupe. Perfect. Only $165. Finish, tires, like new. Schonlaw, 7800 Santa Monica Blvd.

CHEVROLET '29 coupe. $385. Dark blue finish, good tires, overhauled and guaranteed by FELIX, 1131 S. Main.

AUTOMOBILES, USED—
Miscellaneous —40

1930's SALE OF SALES
GREATEST USED CAR EVENT OF THE YEAR

THIS IS THE SALE BARGAIN HUNTERS HAVE WAITED FOR.

127 TO SELECT FROM. ALL MAKES
From Fords to Packards

THE CLEANEST USED CAR STOCK YOU HAVE EVER SEEN AND PRICES CUT SO DRASTICALLY THAT AFTER YOU LOOK OVER THE WONDERFUL ASSORTMENT YOU WILL NOT HESITATE TO BUY

This Sale Will Include
DE SOTO AND AUBURN DISPLAY CARS
WHICH WE WILL DISPOSE OF AT TREMENDOUS SAVINGS TO YOU

COME EARLY, PICK YOUR BARGAIN
Fri. Dec 12th to 14th
E-Z TERMS WE TRADE
Bozzani Motors
LTD.
637 N. BROADWAY
TR. 5493.

CHEVROLET '29 sedan, we have a large assortment to choose from at bargain prices. Come in and look them over. Terms or trade. Open evenings. Felix, 1151 S. Main.

CHEVROLET late '30 sport coupe, light blue finish with silver wire wheels, run less than 2000 miles. A big saving on a current model car. $565. G.M.A.C. terms. Felix, 1151 S. Main.

CHEVROLET ROADSTER. 6 CYLINDER. ONLY $65 DOWN. 1929. MUST SELL THIS WEEK. FULL PRICE ONLY $325. 445 N. ROXBURY DR. OX. 3181.

CHEVROLET '28 sport coupe. Original finish and new rubber. An exceptional clean and good running car at $345. G.M.A.C. terms. Felix, 1151 S. Main.

CHEVROLET '30 sport coupe. Driven few months. Perfect. 90-day guarantee. Trade. G.M.A.C. terms. Schonlaw, Chevrolet dealer, 7800 Santa Monica Blvd.

CHEVROLET '29 convertible coupe, original finish and new tires. A real bargain at $475. G.M.A.C. terms. FELIX, 1151 S. MAIN.

CHEVROLET '30 sport roadster, $525. Small mileage, runs perfect, also one standard roadster to choose from. G.M.A.C. terms. Felix, 1151 S. Main.

CHEVROLET '30 sedan delivery, run few miles, fully equipped. $575. G.M.A.C. terms. Felix Co., 1151 S. Main.

CHEVROLET '29 imperial sedan. See this car before you buy. Beautiful condition. Guaranteed. Full price $455. KELLEY KAR CO., 1225 S. Figueroa.

CHEVROLET '30 club sedan, run few miles. Very clean throughout, fully equipped. $595. G.M.A.C. terms. Will trade. FELIX, 1151 S. Main.

CHEVROLET '30 sedan. Run only few hundred miles. Only $165 down. KELLEY KAR CO., 1225 S. Figueroa.

CHEVROLET '30 ROADSTER. Bargain today. Full price, $495. Easy terms. KELLEY KAR CO., 1225 S. Figueroa.

CHEVROLET late '29 coupe, few miles. Well cared for. Priced to sell. $90 down. [illegible] W. WASHINGTON.

CHEVROLET late '27 cabriolet, good tires, finish perfect. $185. 4360 FOUNTAIN. OL. 2704.

CHEVROLET coach, 1930. Low mileage. $425. Terms. TW. 9770.

CHEVROLET coupe, '30; a beauty. Sacrifice equity, $50. Hurry! [illegible]

Chrysler De Luxe Sedan
1929 Model 75, reconditioned. Excellent tires and finish. $895. 1043 S. GRAND AVE. WE. 8373.

CHRYSLER '29 "75" sedan. Only $795.
W.-H. C-O-O-K
1834 S. FIGUEROA. Open to 10 p.m.

CHRYSLER '29 75 black coupe. Best of condition. Only $795. 1230 S. FIGUEROA.

CHRYSLER 8 1931 model five-passenger sedan, run few miles. $500 down. HARVEY GOODWIN, 1600 S. Figueroa.

CHRYSLER '29 "75" sport roadster. Perfect. Only $695. 1230 S. Figueroa.

CORD '30 front drive sedan, $650 down. By distributor, Auburn-Fuller Company, 1121 S. Figueroa.

DE SOTO '30 8-cylinder coupe. Wire wheels, rumble seat and many extras. Tires and finish cannot be told from new. Exceptional bargain this week. Full price $795. Easy terms. KELLEY KAR CO., 1225 S. Figueroa.

DE SOTO 1929 coupe, black and green striping; new tires and fully guaranteed. $895. Will trade. Terms.
WM. E. BUSH, INC.
De Soto Distributors, 2019 S. Figueroa

DE SOTO 1930 sedan. Fully guaranteed. Exceptionally low price this week. Only $175 down. KELLEY KAR CO., 1225 S. Figueroa.

DE SOTO late '29 de luxe coupe. 6 wire wheels, 6 General tires, trunk rack, wings. $645. 5770 Hollywood.

DODGE DA SEDAN, 1929. Run few hundred miles. Beautiful condition. Only $165 down, balance easy. KELLEY KAR CO., 1225 S. Figueroa.

ERSKINE 6 1928 sedan. A perfect beauty in first-class condition. Cheap. COOK'S, 152 W. Pico, to 9 p.m.

ESSEX 1930 sport coupe, tires and finish like new. Murphy guarantee. $665, terms. 6250 Hollywood Blvd. HO. 7987.

ESSEX sedan, late '28. Easy to look at. Easy to buy. Easy to pay for. New tires. $325. G.M.A.C. terms. Belden, 4074 and 4099 S. VERMONT.

ESSEX '29 SPORT COUPE, $350. Terms. MURPHY MOTORS CO. 1110 S. FLOWER ST. Open evenings.

Essex Sedan 1928, $70
Down. We trade. 1201 N. Broadway.

Essex Roadster '28 $65
Down. We trade. 1201 N. Broadway.

FORDS—HERE THEY GO!
$75 TO $95 DOWN

Sport roadster, late '28	$250
Standard roadster, '29	$275
Sport roadster, new tires	$325
Standard roadster, '29	$275
Tudor, late '29	$375
De luxe coupe, '30	$550

REX ANGLIN, INC.
1729 SUNSET BLVD.

FORD 1929 sport roadster, 2 fender wells, trunk rack, wind wings, rumble seat, finish and tires like new. A sporty little car. Low mileage. Only $365. G.M.A.C. terms. 7800 Santa Monica Blvd.

Ford '30 Sport Roadster
Used little. Ford guarantee. $435. J. A. NADEAU CO. Ford Dealer. Open evenings. 1100 E. SLAUSON.

FORD '30 COUPE. 5000 MILES. De luxe model, perfect condition. Must sell at bargain price. MR. GRISWALD, WA. 1166. OWNER.

Ford Model T Roadsters
Coupes, sedans, tourings, trucks. $10 to $25 down. 3942 S. Vermont.

FORD 1929 COUPE, $65 DOWN

Ford 1930 Coupe, $75 down. 3718 Beverly Blvd. Mr. HARLOW.

FORD 1930 sport coupe, run 5300 miles. Perfect. Low priced. Easy terms. A. B. Hull, 1528 W. 7th.

FORD '30 Tudor sedan. Run few hundred miles. $100 down. Easy terms. KELLEY KAR CO., 1225 S. Figueroa.

FORD '28 coupe, perfect condition, new tires, $275. Terms. OX. 6628. Mornings only.

FORD late '29 coupe. Very clean. $95 down. 4360 Fountain Ave. OL. 2704.

FORD '28 town sedan. Clean. $475. Terms. 755 CENTRAL AVE.

FORD '30 Tudor sedan, only $445; $95 down; some bargain. 4100 S. Vermont.

FORD 1930 roadster, a fine job, $425; only $97 down. 4100 S. VERMONT.

FORD phaeton. A '28 in fine shape. $160. Harry, Hollywood Y.M.C.A.

FORD 1930 sedan. Heavy duty tires. Low mileage. $485. 4045 S. Vermont.

FORD COUPE, 1930 demonstrator. Low mileage. Bargain. HO. 2111.

FORD sport coupe, 1930, $495. Terms. No carrying charge. OR. 6851.

FORD 1930 3-window 4-door sedan, $95 down. 4100 S. VERMONT AVE.

FORD '29 sport roadster, $295. $60 down. 334 S. FIGUEROA.

Franklin Sedan Late '26
A guaranteed car specially priced to sell right now, will trade. 1836-52 S. FLOWER ST. WE. 9124.

FRANKLIN sedan, 1929. Wire wheels, beautiful car. Owner must sell, terms. Afternoon at 318 N. Highland. Phone TW. 4210.

FRANKLIN '29 sedan, shows wonderful care, driven very little. 1 year old. $1345, terms. 5770 Hollywood.

FRANKLIN 611A sedan, shows care, motor, tires, duco, etc. excellent. Sacrifice, $595. 5770 Hollywood Blvd.

HUDSON sport roadster, 1929. Plymouth sedan, 1929. Ford convertible, 1930. Small down payment. 3718 Beverly Blvd. MR. HARLOW.

Hudson Sedan 1928 $95
Down. We trade. 1201 N. Broadway.

Hudson '29 Coach, $125
Down. We trade. 1201 N. Broadway.

HUDSON 1929 sport roadster, 6 wire wheels. Cadillac dealer, 7001 Hollywood Blvd. HOllywood 4766.

HUPMOBILE '25 roadster, good shape. $85. 7800 Santa Monica Blvd.

LA SALLE brougham, 1929. In storage, 30,000 miles. Excellent condition. Reasonable offer. See Selby, Biltmore Garage, 5th & Grand. MU 3131.

LA SALLE 1927 model 303 convertible coupe, 6 wire wheels, in wonderful condition. Cadillac dealer, 1401 N. Vine St. HOllywood 4767.

LA SALLE 1930 model 340 5-passenger sedan, 6 wire wheels. 7001 Hollywood Blvd. HOllywood 4766.

LA SALLE roadster, '27, new top, good rubber, motor completely overhauled, extras. Phone OX. 6641.

LA SALLE 1930 model 340 5-passenger coupe. Cadillac dealer, 7001 Hollywood Blvd., HOllywood 4766.

LINCOLNS
House Cars
These cars run only few hundred miles. Offered for sale at greatly reduced prices. See them at
MADDUX, INC.
LINCOLN DEALERS
2100 S. FIGUEROA. WEstmore 4111.
1353 N. VINE. GLadstone 5174.

Lincoln Sport Touring
1927 7-passenger. Tonneau shields, all non-shatter glass, 6 wire wheels. Exceptionally clean in every detail. Remarkable value at $1185.
1043 SO. GRAND AVE. WE. 8373.

LINCOLN 1927 5-passenger sedan, in perfect condition. A real bargain. Must be seen to appreciate. 6489 SUNSET BLVD. GL. 6806.

LINCOLN sedan, '24. Used carefully. Lots of extras. Don't miss this. $395. G.M.A.C. terms. BELDEN, 4099 and 4074 S. Vermont.

LINCOLN 1927 phaeton. A real buy. Cadillac dealer, 7001 Hollywood Blv.

NASH '28 ADVANCE COACH
Try And Tie It
$295
1601 S. FIGUEROA. WE. 3111.

NASH 1929 SEDAN
That beautiful Ambassador with original finish, new tires. $895.
1043 SO. GRAND AVE. WE. 8373.

NASH 8 coupe 1930, used only 4 months. A real buy, $1295, terms. Stutz Distributor, Chas. J. Neeland, 5606 Sunset Blvd. GL. 2144.

NASH 400 series '29 2-door standard sedan. This is the cleanest and best running car in town. A steal at $535. Will trade. Felix, 1151 S. Main.

NASH late '27 standard 4-door sedan. Only $95 down. Easy terms. Famous $500 Store, 1045 S. Figueroa.

NASH Advanced 6 1929 model 470 sedan. Natural wood wheels. Perfect. Hurry for this. A. B. Hull, 1528 W. 7th.

NASH 1930 8-cylinder 5 sedan at a bargain price. Cadillac dealer, 1401 N. Vine St.

NASH Advance 6, 4-door sedan, $300 cash, owner. 225 N. Olive st.

Oakland "8" 1930 Coupe
Driven only a few miles and in perfect condition. Fully equipped with many extras. Only $850. Terms.
HOWARD AUTOMOBILE CO.
1626 So. Figueroa. WE. 7026.

OAKLAND 1929 sedan. Beautiful original blue finish, tires like new. Fully guaranteed. $665. Terms. Reeve Gartzmann, 1201 S. Figueroa.

OAKLAND '29 convertible sedan. Special today. New tires. Guaranteed. Full price $565. Very easy terms. KELLEY KAR CO., 1225 S. Figueroa.

OAKLAND 1929 5-passenger coach, 6 wire wheels. In fine condition. Cadillac dealer, 1401 N. Vine st.

OAKLAND '27 sport sedan. Duco, tires, motor, A-1. $295. 5770 Hollywood.

Packard 8 De Luxe Sedan
1929 Model 626, six wire wheels and chromium metal tire covers. Has had exceptional care and low mileage. A real bargain. $1445.
GREER-ROBBINS CO.
1150 SO. FIGUEROA. WE. 2857.

PACKARD '29 model 626 8-cylinder 5-passenger sedan. New tires, reconditioned and guaranteed. A very fine car, economical to operate and beautiful in appearance for only $1300. Terms. EARLE C. ANTHONY, INC. KFI KECA 1000 S. Hope. WEstmore 6334.

PACKARD—LATE MODEL
THE ROADSTER SHOP
LARGEST STOCK OF ROADSTER IN THE WEST
ALL MAKES. 822 S. FIGUEROA.

PACKARD 8 SPORT PHAETON, '28.
ONLY $895
6 wheels, tonneau wings, low mileage, perfect motor. Call EX. 0097.

PACKARD 1928 de luxe roadster. A real buy. Cadillac dealer, 7001 Hollywood Blvd.

PACKARD 1928 8-cylinder, 2-passenger de luxe coupe. Cadillac dealer, 7001 Hollywood Blvd. HO. 4766.

PACKARD 1929 model 6-33 club sedan de luxe. Cadillac dealer, 7001 Hollywood Blvd.

PACKARD 1929 standard 8 coupe de luxe equipment, 6 wire wheels; guaranteed. OX. 7001.

PACKARD 1928 8-cylinder sport phaeton, 6 wire wheels. A beautiful car. Cadillac dealer, 1401 N. Vine st.

PACKARD 1929 6-40 de luxe limousine, 6 wire wheels. $850 down. HARVEY GOODWIN, 1600 S. Figueroa.

PACKARD 1929 model 6-40 sport roadster, 6 wire wheels. Cadillac dealer, 7001 Hollywood Blvd. HO. 4766.

PACKARD 1929 standard 8 roadster, beautiful condition, wire wheels, guaranteed. OX. 7001.

PACKARD 1929 "640" SEDAN—Auburn-Fuller Co., 1121 S. Figueroa. Excellent. Sacrifice at $695 down.

PACKARD 1926 model 2-43 club sedan. Cadillac dealer, 1401 N. Vine st.

PACKARD '30 model 626 sedan, $1775. A-1 condition. New tires. Terms. H. Woodward, Inc., 1329 S. Figueroa.

PACKARD 1926 model 2-43 5 sedan. A real bargain. 7001 Hollywood Blvd.

PACKARD 1927 club sedan. Cadillac dealer, 1401 N. Vine Street.

PIERCE ARROW 1923 MODEL 33 E. D. L. Dual Value. Finish and upholstery perfect. Tires fair. Motor very good. Only $295.
1043 SO. GRAND AVE. WE. 8373.

PONTIAC coupe, latest '30. Plenty extras. Sacrificing equity cheap today. Apt. 210, 943 Winfield. WE. 4617.

PONTIAC '29 coach, excellent condition. $475, can be seen at Hotel Teris Garage, W. 6th St., or call HO. 5505.

PONTIAC '27 coupe. Original finish. Good tires, low mileage, $95 down. Famous $500 Store, 1045 S. Figueroa.

REO REO

Year-End CLEARANCE

'29 Master Sport Coupe	$1150
'29 Master Sport Sedan	1150
'29 Master Coupe	950
'29 Flying Cloud Sedan	900
'29 Flying Cloud Coupe	900
'29 Flying Cloud Master Sedan	975
'30 Flying Cloud Master Sport Sedan	1480
'29 Flying Cloud 20 Sedan	1275

ALL RECONDITIONED AND THOROUGHLY GUARANTEED BY
Herbert Woodward, Inc.
REO DISTRIBUTOR
1329 S. FIGUEROA
WE. 5465.

REO '29 Flying Cloud brougham, 6 wire wheels, fender wells and trunk. Sacrifice at $735. Easy terms. KELLEY KAR CO., 1225 S. Figueroa.

REO 6 1928 sport coupe. Rumble. Green leather. A beauty. $425. COOK'S, 152 W. Pico, to 9 p.m.

Studebaker '27 Roadster
Sport Commander 6, rumble seat, brand new tires, Burbank top, bumpers, etc. $385. Terms.
PAUL G. HOFFMAN CO., INC.
1250 S. Figueroa. WE. 4361.

STUDEBAKER 1929 big 6 brougham. Trunk, etc. Runs extra good. Make offer. FELIX, 1151 S. Main.

STUTZ 8 Monaco '28, 6 wire wheels, excellent shape. A real value. $1050, terms. Stutz Distributor, Chas. Neeland, 5606 Sunset Blvd. GL. 2144.

STUTZ '27 Sport Coupe, $185 down.
W.-H. C-O-O-K
1834 SO. FIGUEROA. Open Evenings

STUTZ '28 7-passenger sedan, new tires, original finish. Side mounts. Best bargain in high-class transportation in L.A. 1638 S. Figueroa.

WHIPPET 6 1928 2-door sedan, maroon finish, new tires, runs perfect. $295, terms or trade. FELIX CO., 1151 So. Main.

WHIPPET '29 6 sedan, $335. Terms. MURPHY MOTORS CO. 1228 S. FIGUEROA. Open evenings.

WILLYS-Knight big 6 sedan, 1926, wonderful family car. Very clean throughout, fully equipped. $345. G.M.A.C. terms. FELIX CO., 1151 So. Main.

Trucks, Delivery Cars —40-L

B. E. ALVORD—G.M.C. DEALERS
1300 N. San Fernando Rd., Glendale.
OLYMPIA 7244. DOUGLAS 9871.

TREMENDOUS SALE
$60,000 INVENTORY OF TRUCKS

G.M.C. TRUCKS	1927-1930
MACKS	1925—1930
WHITES	1927
GRAHAMS	1925-1929

Other makes—At huge sacrifice.

1929 STERLING Dump	$3750
1926 Kleiber, $1350; '28 White	$2350
1929 Moreland Road Runner	$1125
1929 Sterling Panel	$1125
1928 Federal Stake	$835
Mack Chain	$625

STERLING TRUCK CO.
2323 E. 9th. TR. 0821.

FORD '30 express. Body brand new. Run 2000 miles. Dandy. Only $445. A real bargain. 4100 S. VERMONT.

KELLY'S USED TRUCK LOT
Parts for all makes of trucks.
1750 E. 9TH ST. TU. 2804.

GRAHAM '29 6-wheeler stake body. Mack Truck Corp., 20th at Alameda.

STUDEBAKER 1928 ¾-ton panel delivery. 636 E. 79TH ST.

FORD '29 AA Panel 1½-ton, A-1. 430 E. 7TH ST. MAdison 3297.

Trucks Wanted —40-LL

WANTED—To rent light delivery truck, closed body, without driver, for one week; pay $10 day. Phone CO-VINA 14761.

CLEAR beach property for good used truck. 823 CHAPMAN BLDG.

Trailers —40-M

BARGAINS IN USED TRAILERS
4-ton, 4 wheels, 30x5 dual pneumatics, flat body, $615. All kinds of trailers to rent. Pike Auto Trailer Works, 3619 Santa Fe ave.

AUTOMOBILES, USED—
Miscellaneous —40

Trucks for Hire —40-N

TRUCKS FOR RENT, without drivers. 430 EAST 7TH MA. 3297.

Automobiles Wanted —40-P

WANTED: 1929 Cadillac 341-B full 5-passenger sedan, 6 wire wheels, condition and price must be right. Address V, box 7212, Times, Glendale.

WANTED, new unused 1931 model sedan, $3000 class. Pay ½ cash and ½ clear real estate. Phone TR. 2744.

PANEL truck, late model in A-1 shape. Will pay cash or assume equity. TU. 7963.

WANT auto part pay on $500 2nd trust deed. VA. 5664.

FURNITURE—HOUSEHOLD
GOODS, Sale, Exchange —30

Factory Overstuffed For XMAS.
Free! 10 Lb. Turkey
A 3-lb. box of candy with every Living Room Suite at these tremendous low prices. Easy terms. Hurry.
$65 LIVING ROOM SUITE....$29.75
$135 MOHAIR SUITE.........$53.75
QUALITY UPHOLSTERY CO.
196 E. JEFFERSON AT MAPLE

BEAUTIFUL solid tabasco mahogany bedroom set, Victorian period, perfect condition, suitable for large home, cost $3000. Sell for $400. Also mahogany day bed, dresser, pool table, complete, like new; other items. HE. 8925.

USED FURNITURE CLOSE OUT
Overloaded, must sell now. Bed spring and mattress, complete, $7.85. Dining sets, $9. Day beds, $4. Overstuffed sets, $15 up. Dressers, $6. Rugs, stoves, everything. Easy terms. Open evenings. 1806 S. MAIN.

BIRCH-SMITH FURNITURE CO.
WAREHOUSE SALESROOM
3625 SO. GRAND AVE. TR. 4121.
Unfinished drop leaf kitchen table, $3.95; tapestry davenport and chair, $69.75; mohair jacquard coxwell chair, $29.75.

FURNITURE, attractive home, living, dining and bedroom furniture, gas range, lamp, rugs, large Chinese rug, etc. Bargain, those starting housekeeping. Dealers. Agents call at once. 269 S. Harvard, corner 3rd. 4 car.

AT A BARGAIN. Nearly new lovely large comfortable chair with stool to match, also occasional chair and Perfect gas range with side oven. 1767 W. 21ST ST.

BEDS, SPRINGS, inner-spring MATTRESSES. ALL KNOWN MAKES. Greatly reduced. Liberal allowance on the old. Wilshire Storage, 122 S. Western. Open Tues.-Thurs.-Sat. night

Hoover Vacuum Cleaner
PARTS AND REPAIR SERVICE
Bargains—Good used vacuums.
1301 W. WASHINGTON. WE. 2222

STRICTLY high-grade furniture of all descriptions, used, new and slightly floorworn at sacrifice reductions. WILSHIRE STORAGE, 122 S. Western. Open Tues., Thurs., Sat. nights.

LEAVING L. A., MUST SELL, sacrifice good as new beautiful furnishings, 8 rooms, piece or complete. 1351 RIDGELEY DR. WH. 1536.

MOVING—Must sell beds, porch and end tables, firescreen, 2 wall hangings, parchment shields, sewing machine, cedar chest, etc. WH. 8304.

BEDROOM set, curly maple, bed, Hollywood vanity and chest, $150 value, $69. Coast Furniture Co., 561 So. Figueroa St.

USED furniture and household goods, gas ranges, heaters, etc., in good condition at sacrifice prices. Liberal credit. OVERELL'S, 7th and Main.

FRIGIDAIRE, 9 cubic ft. porcelain box and oversize compressor, perfect condition. Listed $400. A bargain at $290, call OL. 1306 or PL. 4808.

WAREHOUSE SALE
Several lots of furniture and rugs, bargains, cash. Moxley's Warehouse, 1331 West Florence ave.

COMPLETE furnishings of 16 single apartments, including about 1000 yards of high-grade carpet, overstuffed sets, etc. EM. 3302.

LEAVING State, must sacrifice 5 rooms high-grade furniture complete or by piece. 1305 N. Occidental Blvd. No dealers.

RUGS, grand piano, dining and bedroom sets, Hot Point electric range. Phone evenings and Saturday and Sunday. HE. 3881.

GIVING up home, sacrifice all including $1200 Phoenix mahogany bedroom set for $230; walnut antique table, rugs, day couch, etc. UN. 4682.

SACRIFICE my large $300 Frigidaire for $150. Also lovely Coxwell chair and ottoman, $35. WH. 0613.

FURNITURE, rugs, owner leaving at once, must sell. Sacrifice. Dealer, agents, call 4183 S. WESTERN.

$250—9-piece walnut dining set for $100. $175 3-piece mohair set for $75. 839 W. 69TH ST. JE. 7547.

USED RUGS, 6x9, 8x10, 9x12, 9x15, 11x15, $5 up. Used furniture, stoves. Open evenings. 1375 W. Jefferson.

OWNER wants to sell furniture, whole lot or by piece, 3-room apartment; no dealers. Call MO. 12607.

6 ROOMS, beautiful furniture, flat for rent, overstuffed, piano, 2 bedrooms, reasonable. AT. 8790. No agents.

$2960 buys rare painting, Italian hand-carved dining set, Roman chairs, etc. Value $8600. GR. 2645. 11-12.

MUST sacrifice 4 rooms furniture. Leaving city. No agents. HE. 6819.

OVERSTUFFED set, 100% mohair, factory special $45. 2509 Central Ave.

ORIENTAL RUGS, sacrifice, 1-3 to ½ off. 4322 Beverly Blvd. Open nights.

BEAUTIFUL lamp and wall hangings, made by artist. Need cash. WY. 8579.

OVERSTUFFED furniture, 3-piece $45. Factory, 6353 Compton ave. JE. 1871.

HIGH-grade custom furniture, sacrifice less than ½. 4300 Beverly Blvd.

OVERSTUFFED, new 3-piece silk mohair, $59. Cost $125. 7406 Avalon.

900 YARDS CARPET. CHEAP. 1253 W. SLAUSON AVE.

3 PIECES OVERSTUFFED; MAHOGANY BEDROOM SET. GL. 7978.

COMPLETE furnishings of 3-room flat cheap. 2646 S. Harvard, rear.

NEW $145 mohair living room suite. Special, $69. 340 N. WESTERN.

SAVE ½ on oriental rugs. Inquire 7022 Hollywood Blvd. GR. 3502.

FURNITURE, rugs, etc., by owner. Dealer. Agents call. 2224 Crenshaw.

FURNITURE, rugs, etc., by owner. Dealer, agents call. 1191 Crenshaw.

Furniture at Auction —30-A

AUCTION
EXTRAORDINARY
FURNITURE and FURNISHINGS OF SEVEN-ROOM HOME
to be sold piece by piece.
RESIDENCE FOR LEASE.
FRIDAY DEC. 12TH
10:30 A. M. SHARP
1236 Cederedge Ave.
EAGLE ROCK.
DIRECTIONS: Out Colorado Blvd. to turning post, continue out Colorado Blvd. to Hill Drive, left-hand turn 2 blocks to Cederedge. Auction signs will direct you.
GEO. FISCHER & SON
AUCTIONEERS. EX. 1174.

AUCTION
Sat. Dec. 13th 6:30 P. M.
2826 SO. VERMONT AVE.
The public that attends our Saturday night auction are always pleased with our sales. If you are furnishing homes or need single pieces or furnishings come and be convinced. We always have several homes for Saturday night.
VERMONT AUCTION HOUSE
BILL GREEN, AUCTIONEER.

AUCTION!
922 S. Gramercy Pl., corner 10th. Today, Fri., Dec. 12, 10:30 a.m. Beautiful furnishings, Chinese large and small and Persian rugs; Chippendale dining set; upholstered suites and occasional pieces. Bedroom suites; breakfast set; gas range, electric refrigerator, bric-a-brac, teakwood chair, etc.
C. H. O'CONNOR & SON.
Auctioneers. Fitzroy 2134.

AUCTION, FRI. 10 A.M.
1125 W. 22nd st. near Hoover at Extra nice, clean furniture, rugs. 8 rooms: bed, living and dining-room; Simmons beds; day beds. Boss mattresses; rockers, tables, chairs, breakfast set; linens, bedding, dishes, reed furniture, wardrobe, curtains, gas range; electric washer, piano. Strouse-Lennerd Co., Banks, Auctioneer. AX. 0918.

Auction, Friday 9:30 a. m.
1848 W. Adams. Big all day sale. High grade furnishings, 9x18 Chinese rugs, oriental rugs, Monterey dining and bedroom sets, Federal radio, cost $600; Frigidaire, drapes, bedding, toys, perfumes. Sale conducted by members of L.A. Auctioneers' Ass'n.

AUCTION—AUCTION
5258 S. BROADWAY AT 53RD ST.
SAT., DEC. 13—1:30 P.M. and 7 P.M.
Lease expires. Must vacate at once. $10,000 stock new furniture. Auction sale continues evening evening 7 p.m. until entire stock gone. A bona fide sale. W. H. YOUNG, Auctioneer.

AUCTION, 4500 S. Main st., every Friday, 9:30, continues all day. Calhoun & Co., Auctioneers. AX. 3889.

Furniture Wanted —30-W

15% TO 25% MORE
For Furniture, Rugs, etc. RE. 9218

WILL pay 25 to 25% more for your furniture and furnishings. Call RE. 0811. Evening, RO. 6160.

CALL FIRST OR LAST. WE PAY the PRICE. HUmbolt 4517. Evening or Sunday, ANgelus 8705.

WANT from private party entire furnishings of home or by piece. Piano, radio, cash. RO. 3090.

WANTED—From private party for cash complete home furnishings or good single pieces. WA. 1029.

WHEN ready to sell your furniture; any amount, call CALHOUN'S for best cash results. AX. 3889.

FURNITURE wanted from private parties. Call Mr. Ward. TH. 8417.

WANTED—Privately, furniture, rugs, etc. Call MRS. NASH, EM. 6136.

FURNITURE—HOUSEHOLD
GOODS, Sale, Exchange —30

Furniture Wanted —30-W

HIGH-GRADE FURNITURE AND FURNISHINGS FOR CASH. REMOVE AT YOUR CONVENIENCE.
WESTMORE 8291
LEWIS S. HART

WANT to purchase furniture from private party the contents of a home, including piano and radio. Will consider separate pieces. Dealers do not reply. RE. 5607 OR. 9663.

Must Have Furniture
Will pay the highest cash price. Removed at your convenience. Call RI. 3383; evenings DR. 0286.

15% TO 35% MORE MONEY FOR YOUR FURNITURE
Phone ADams 4732

Mintzer Pays 25% More
For your funiture, rugs, etc. Any amount cash. Call any time. HU. 1985.

More Cash for Furniture
The Open Market GL.0707

WE PAY MORE CASH for Furniture and Rugs. Just try
CALLING HU. 4800

GET ALL YOUR FURNITURE IS WORTH! CALL HUmbolt 5011. Evening or Sunday, ORegon 4971.

CALL BILL GREEN, DAY OR NIGHT. I pay top price. All cash. RE. 6502.

DESKS, CHAIRS, SAFES, FILES. Need badly. FAber 5101 [illegible]

GEORGE PAYS THE MOST AND CASH. TRY ME. ORegon 5736.

HOUSE of furniture wanted from private party for cash. OR. 9357.

YOUNG COUPLE DESIRES TO PURCHASE FURNITURE. ORegon 4971.

DON'T give furniture away. We pay the price, all cash. Call WE. 6671.

CASH for uprights and grand pianos, radios. RE. 5607, evenings OR. 9663.

PRIVATE party wants furniture all kinds at once. Spot cash. HO. 7519.

TED PAYS MORE FOR FURNITURE. TRY ME. Phone TH. 0702.

SEWING MACHINES—
For Sale, Exchange, Etc. —30-X

SINGERS and other electrics, $14 up. Dropheads, $5 up; desks, $20 up. All guaranteed. WE. 0907. 1330 W. Washington. Open evenings.

WE buy, repair and rent all makes. 3715 S. VERMONT AVE. RE. 7502.

MACHINES, pianos, organs, buy, sell, rent $1 up. 1156 S. Main. WE. 0943.

6 UNION Special Machines, good condition, 945 S. Grandview St. EX. 6430.

MUSICAL INSTRUMENTS—
Sale and Exchange —31

Storage Piano Sales
AMERICAN STORAGE BLDG.
3638 BEVERLY BLVD.
35 fine used grand pianos sacrificed. In all the world no selection like this to choose from. Sale 3 days only. LOOK THEM OVER. ALL GRANDS. STEINWAYS, MASON & HAMLIN, KNABE, CHICKERING, SOHMER, WEBER, KRANICH & BACH, STEIFF, KURTZMANN, A. B. CHASE, BEHR, GULBRANSON, BRAMBACH, others.
GRANDS LOW AS $175
OPEN NIGHTS DURING SALE.

Used Piano Bargains
GRANDS AND UPRIGHTS
Emerson, $90; Palmer, $127; Kimball, $165; Story & Clark, $179; Cable, $245; Mason & Hamlin, $285; Steinway, $445. Also Chickering, Ivers & Pond, Gulbransen. Many others. All perfect shape. Easy terms.
Martin Music Co.
OPEN EVENINGS. 734 S. HILL ST.

3 Miles From High Prices

$2000 CHICKERING GRAND	$189
$2850 AMPICO GRAND	$1005
$2700 STEINWAY GRAND	$831
$700 CHICKERING UPRIGHT	$65
$800 PLAYER, PLAYS FINE	$58

TREMENDOUS CASH DISCOUNTS. $1 week, terms, no down payment. Open evenings and Sunday p.m. The Big Piano, 2251 Venice Blvd.

SALE OF USED GRAND AND UPRIGHT PIANOS—Behr Bros., $125. Shaw $650. Lester $495. Steinway $225. Chickering AMPICO $475. Knabe AMPICO $995. Studio upright $195. Steinway $1175. Hardman $95. And many others, all in good condition. Easy payments or discount for cash.
RICHARDSON'S, 730 W. 7TH ST.
OPEN EVENINGS.

WAREHOUSE SALE

Baby Grand "Special"	$195
Bungalow size Upright	$95
Bungalow Player, 50 rolls	$225

200 Pianos to select from, $55 up. $5 DOWN reserves any piano for Christmas delivery.
PIANO STORAGE WAREHOUSE
1234 So. Main st. WE. 6430.
OPEN EVENINGS

PIANO RENTS $1
Baby grand, studio, apartment and practice model. Free delivery on period plan. Price range $29 to $395. All rent paid. Can apply later purchase if desired. 864 South Main at 9th. Open 7 a.m. to 12 midnight including Sunday. VA. 6252.

189 Pianos, Baby Grands
$149 up; bungalows, $39 up; players, $75 up. $5 delivers, pay balance like rent. Pianos rented $1 month. Radio Piano Storage Co., 216 W. 1st st. Open nights and Sundays until 10 p.m.

UNCLAIMED pianos, bungalows, baby grands, players, practice pianos, at give away prices. Some as low as $9. You can rent a piano as low as 50c a month. Apply all rent on later buy. Atlas Music Stores, Ltd., 836 South Main st. Open nights to 9.

FISHER bungalow upright, $98. Fine condition, mellow tone. $5 month, or will rent. WURLITZER, 816 S. BROADWAY. FAber 4011. OPEN NIGHTS.

STEINWAY antique grand, $95. Chickering upright, $65, used. Emerson, $45, or rent $2. Music Storage, 913 SO. OLIVE ST.

BEAUTIFUL Steinway old style grand in perfect condition. Wonderful tone. Ideal for musician. $350. Terms. Youell Storage, 913 S. Olive St.

BUY YOUR PIANOS AND RADIOS ON OUR RENTAL PLAN. 4TH FLOOR
May Co., Music Dept.

A REAL Xmas present. All gold burnished C melody Saxophone like new, cheap, with case. MO. 17865.

STEINWAY, small size, $125. Used. Inquire Youell Storage, 913 S. Olive.

PIANOS, organs, machines, buy, sell, rent $1 up. 1156 S. Main. WE. 0943.

WEBER Bros. grand, like new, $269. 2762 W. Pico. EM. 1972. Open nights.

GOOD standard make upright piano, $50. 142 N. Stanley Dr. CR. 7042.

ANY one interested in purchase of good clarinets call Douglas 727-W.

KIMBALL parlor grand period model. Must sell. OX. 2440.

MAHOGANY upright piano. Will sacrifice for cash. 6730 5TH AVE.

MASON-HAMLIN GRAND PIANO. CALL GL. 7978.

STEINWAY grand, like new, must sacrifice. 7379 Melrose. WY. 3173.

LADY wishes to buy baby grand piano. Pay cash. RO. 9493.

For Rent —31-A

GOOD RENTAL PIANOS
$4 A MONTH UP
BIRKEL MUSIC CO.
446 South Broadway. VA. 1241.

NEW grands, upright pianos rented, lowest rates. Rent applies on purchase later. WURLITZER, 816 S. BROADWAY. FA. 4011.

Pianos Rented 50c Week
Free Delivery Plan. S. W. Starr Co. 3201 W. 54th st. VE. 7700. Open nights

OVER 100 PIANOS FOR RENT. Low as $1 month. Players $2. Grands $5. Rental applied on purchase. Cartage free. Storage, 913 S. OLIVE.

RENT a piano. Grand, uprights, players. Save you money as low as $4 per month. PLATT, 632 S. BROADWAY. Open nights till 9. TR. 3171.

PIANOS for rent, any style. Low monthly rental. Southern California Music Co., 806 S. Broadway. VA. 2221.

PIANOS, rent 25c, buy 50c week, no down. 2251 Venice near Western. 9-9.

Wanted —31-W

CASH for uprights and grand pianos, radios. RE. 5607, evenings OR. 9663.

Cash For Pianos. RE. 5155

CASH paid for upright and grand pianos. DU. 1171 or NO. 6553.

RADIOS—EQUIPMENT—
For Sale, Exchange, Etc. —37

MAJESTIC RADIOS, $92.50 and your old radio for new $112.50 Majestic. Up to $40 allowance on other Majestic models.
MODERN MUSIC STORES
417 S. Hill. MU. 6079.

$50,000 Stock of Radios
at big reductions. 25 different makes. All electrics, $15 up. Terms to suit. Radio Piano Storage Co., 216 W. 1st st. Open nights and Sundays until 10 p.m.

NEW 1931 Kingston Lowboy, $89.50. Reduced to $64.50. Tone control, 3 screen-grid tubes, Magnavox dynamic speaker. It's a sensation. $5 down, easy terms. Wurlitzer, 816 S. Broadway. FAber 4011. Open nights.

RETAIL at WHOLESALE PRICES. Various Standard Makes radios. Easy Terms. Radio Wholesalers. 3627—37 SO. VERMONT AVE.

A.C. $27, new $59.50, screen grid Midgets. Radios rented. 4579 Melrose. Philco Store. Open till 9.

RADIOS, rent all electric, $3 and up per month. Can be applied later purchase. EX. 1161.

$30 on old battery or electric set. On $66.50 Kierton screen grid radio. 2636 IDELL. CA. 3780.

JACKSON-Bell Midget, $19, buy; rent radio $1 week. No down payment. 2251 VENICE. Open to 9.

RADIO service, $1 call. Guaranteed. Oldest exclusive radio company in L.A. So. Calif. Radio Co. EX. 1161.

GILFILLAN, cost $210, sacrifice $75. 7379 Melrose. WY. 3173.

RADIOS—EQUIPMENT—
For Sale, Exchange, Etc. —37

$1 RADIO SALE
All-electric, $10 up. Majestic, Victor, Grebe, Atwater-Kent, Radiola, Kolster, Philco—floor samples, demonstrators, guaranteed, $1 down, balance long time pay plan. Radios rented $1 month. Apply buy later. Open nights. 864 S. Main. VA. 6252.

PHILCO radio, 48 hours' trial; will trade. Philco Agency. FA. 1872.

R.C.A. Radiola, Majestic, Zenith. New and repossessed bargains. HO. 0625.

ZENITH, latest model, sacrifice. $125. 7379 Melrose. WY. 3173.

900 RADIOS, 47c to $4.97. 836 South Main st. Open nights to 9.

MACHINERY, ALL KINDS—
Sale and Exchange —33

Exceptional Bargains In High Grade MACHINE TOOLS
All first-class running condition. We have for disposal the entire machine shop equipment of the
So. Calif. Glass Co.
2501 E. 26th St.
AND THE
West Coast Glass Co.
3235 E. Slauson Ave.

18x18 Lodge & Shipley Lathe T. A.
30x8 Hendey Mould Lathe.
18x8 Flathers Lathe.
20x10 Axelson Lathe.
20x10 Reed Lathe.
20x10 American Lathe.
No. 2 Le Blonde Universal Miller.
20-inch Shaper, Cincinnati.
24-inch Shaper, Cincinnati.
AND MANY OTHERS.

All machines equipped with chucks, vises and other tools.
Also 24-inch Drill, 10-inch Drill, Band Saw, Hack Saw, Grinders, etc.
Salesmen will be at both locations all day Saturday, Dec. 13, and Sunday, Dec. 14.
To see the machines at any other time phone TR. 6543.

TINNERS' TOOLS, BRAKES, SHEARS, Sheet and Plate Machinery, MACHINE TOOLS, PUNCH PRESSES.
MEYER MACHINERY CO.
1939 Santa Fe Ave. VA. 3782.

Air Compressor Bargain
New—U. S. EQUIPMENT CO.—Used
301 W. WASHINGTON. WE. 2202.

AIR compressors and paint sprayers, $25, $48, $68, $95, $125. Some tire and garage equipment. 110 E. 11TH.

NEW and used pipe, casing, valves, fittings. Adams Pipe Works, 2025 BAY ST. TU. 4361. VA. 0113.

NEW AND USED MACHINERY for machine shop, sheet metal and woodworking shops. 409 E. 3rd. FA. 3977.

USED MACHINE TOOLS
Special low prices. MODERN Machinery and Supply Co., 470 E. 3rd.

Tractors, Farm Implements—33-T

REBUILT TRACTOR BARGAINS
Call at 3118 E. 9th st. Phone TR. 3491.

Machinery Wanted —33-W

WANTED: 1½ h.p. De Walt circular saw for cash. 3680 Beverly Blvd.

MISCELLANEOUS—
For Sale —33

BUTCHERS' SUPPLIES
Refrigerators, display cases, meat blocks, cutting tables, etc. SOUTHWESTERN BUTCHERS' SUPPLY CO., 50th and Long Beach Ave.

CLOSING OUT at once below cost. Lighting fixtures, glassware, fittings, parts, office furniture. ANGELUS LIGHTING FIXTURE CO., 746 S. Figueroa st.

SPECIAL—Automatic heaters. This week only. 426 E. Slauson. AX. 0984. Southern California Wrecking Co.

ELECTRIC WASHERS, all types, $5 down. Used and new. Will trade. 929 W. 7TH ST. TR. 7618.

BUILDING materials. Easy payments.
CANE BUILDING SUPPLY
320 E 9th., corner Maple. TR. 7943.

BATHTUB, used, $10; trays, $5; sinks, $2; automatic water heaters, $10. 204 W. MANCHESTER. TH. 6298.

BILLIARD tables, 4 snooker 6x12, 4 billiard, 5x10, 4 pool, 4x9, used. H. Katz, 929 K st., Sacramento, Calif.

HOFFMAN PRESS LIKE NEW. $225. 934 W. 2ND STREET.

LAWN raking with power machine. Average lawn, $4. NO. 6003.

THOR washer and ironer, like new, $95. After 3 p.m., 1052 W. Florence.

SHOTGUN, rifle, binoculars, fine violin, sacrifice. Owner. NU. 7015.

DISHWASHING machines, selling out stock, swap all or part. HE. 9280.

SINGER electric portable $35; Madeira lunch cloth $35. VE. 9046.

Office, Store Equipment —33-A

SALE
Office Furniture
NEW AND USED
Over 300 chairs, all finishes.
Over 225 Desks and Tables.
Don't buy until you see the Largest selection in town.
1047—SO. GRAND AVE.—1047.

STORE FIXTURES
Grocery, butcher, restaurant equipment of every description. "Davis Has It." New, renewed and bankrupt. We manufacture. Easy terms. Free parking. Davis Store Fixture Exchange. 1349 S. Main. WE. 9059.

Desks, Office Furniture
2 CARS FACTORY SECONDS
50 4-section steel files, $17.50.
50 walnut and mahogany desks $25.
WE RENT DESKS, FILES, SAFES.
236 S. Spring. Security. MU. 9509.

Office Furniture, Safes
Largest stock on coast, new and used desks, chairs, safes, files. Many closeouts at ½ price. We rent 1 chair to an office full. MILLER DESK & SAFE CO., 221 W. 2nd st.

SHOWCASES, SODA FOUNTAINS, FIXTURES, OFFICE PARTITIONS. IMMENSE STOCK PRICED RIGHT. WEBER SHOWCASE & FIXTURE CO., 318-30 S. LOS ANGELES ST. PHONE AD. 3131.

MUST BE SOLD, all desks, chairs, files, tables, etc., used by political headquarters during recent campaign. THE DESK EXCHANGE, 2nd floor, 1031 S. Hill. WE. 3494.

COMPLETE OFFICE EQUIPMENT WHOLESALE AND RETAIL. SPECIAL DESK BARGAINS NOW AT ACTUAL COST. 400 S. LOS ANGELES ST.

CLOSING out grocery and meat fixtures, shelving, counters, scales, register and cases, also 3-ton Fricke ice machine, must sell at sacrifice. 4800 S. MAIN ST.

NEW and USED OFFICE FURNITURE
HALSTEAD DESK CO.
935 S. OLIVE ST. TU. 9068.

USED FILES, SAFES, KARDEX CABINETS, FILING SUPPLIES. Remington Rand Business Service, 1200 S. Grand ave. WE. 7271.

CAFE fixtures, store equipment, used counters, stools, registers, ranges, steam tables, terms. Calif. Store Fixture Co., 763 S. Los Angeles. FA. 4052.

12-FOOT freezer case, new, refrigeration, guaranteed. Enormous discount. Call Mr. Marking, TR. 2111.

Electric National cash register. Matched hosiery-lingerie cases. Mr. Fox, owner, 818 S. Broadway, room 1000.

USED office furniture, buy, sell, rent typewriters. Western Office Furniture Co., 905 S. Hill. FA. 3795 and 96.

820 office chairs at close-out prices. A splendid assortment to choose from. L. A. DESK CO., 848 S. Hill.

WAREHOUSE bargains, desks, chairs, tables, files, over 200 sectional bookcases. Roy's Transfer, 109 S. Spring.

SECOND-hand safes bought, sold and exchanged. L. A. SAFE EXPERTS, 1814 So. Main. WE. 0012.

FIREPROOF office safe, good as new. 400 SOUTH LOS ANGELES ST.

EDIPHONE dictating and transcribing. A-1 condition. $50. FA. 6931.

USED OFFICE FURNITURE
631 S. Spring, 3rd floor. VA. 5305.

SAFE, USED, CHEAP
806 E. 9TH ST.

Typewriters, Adding Machines —33-B

TYPEWRITER HEADQUARTERS
400 new and slightly used machines to choose from. ALL MAKES. ALL PRICES. New and used portables. Easy terms if desired. TYPEWRITERS rented 3 months $5. Free city delivery. To save money see us before buying. California Typewriter Exchange, 258 S. Broadway. MU. 1910. MU. 2704.

ADDING, bookkeeping machines and typewriters bought, sold, exchanged. Los Angeles Adding Machine Co., 917½ S. Broadway. TU. 6294.

UNDERWOOD'S, 3 months $5, free delivery and repairs. PI. 1122.

Clothing, Furs, Etc. —33-D

FINE Caracul coat, Lapin jackets, $45. Large silver tipped foxes, $60. Others. A-1 remodeling. AITKIN, 339 S. Western. EX. 2433. Open p.m.

FINE caracul coat. Pair of red foxes. Lapin jackette, $45. Expert remodeling, reasonable. Open nights. 806 S. VERMONT. DU. 4542.

RARE opportunity, coat, genuine Russian broadtail with Russian sable. Never worn. GL. 8411.

MAN'S dress overcoat, English made, brand new, size 38. Cost $125. Will accept $40. DUnkirk 0929.

BLACK broadcloth lady's coat, black fur trimmed, size 40. Like new, $25. UN. 1850. 4821 S. VAN NESS.

WONDERFUL values in used garments. Cinderella Shop, 5414 Santa Monica.

FINE black fur coat, also seal, each $25. Kenwood 442-M, Glendale.

FUR trimmings, collars, foxes, coats, cheap. 719 S. Los Angeles, Room 601.

Jewelry, Diamonds —33-E

DIAMOND tie pin, ladies' diamond ring. Both white gold surrounded by blue sapphires, $15, pin; $30, ring. Cost $50, $100. WH. 8304.

BEAUTIFUL Xmas present, 2-carat solitaire diamond, sell at bargain. Address M, box 470, Times Branch.

DIAMOND, perfect, about 1¼ karat, mounting alone cost $300. Must sell at once, $450. WY. 8579.

DIAMONDS, perfect, ½ price. Kusel, 407 Gilmore Bldg., 3rd and Spring.

MISCELLANEOUS—
For Sale —33

Jewelry, Diamonds —33-E

PARTY needs money, will sacrifice cultured genuine pearls with diamond emerald clasp, sapphire diamond bracelet, diamond and sapphire ring; Jordan 8-cylinder Playboy phaeton, 1930 Model; low mileage; cost of all $7000, will take $2200. Phone GL. 3350.

MUST sell at once, 2 diamond rings, $50-$65; about 1-3 value. WA. 3346.

Antiques, Art Goods —33-F

PRICES reduced until Xmas. Closed Thursdays. Bramwell, Balboa.

Cameras, Supplies —33-H

LARGE stock 16MM. home moving picture cameras and projectors at wholesale prices to close out. Will solve your Christmas problem. Starr Piano Co., 1344 South Flower.

4x5 Premo, $17.50; 3A special 4.5, $30. PETERSON'S CAMERA EXCHANGE, 356 S. BROADWAY, 3RD FLOOR.

Lumber, Building Materials—33-K

BARGAINS in building material. Lumber, doors, windows, plumbing, pipe, building steel, cupboards, etc. Good. Cheap. 6363 SO. ALAMEDA BLVD.

2x3, 8 TO 16, $17.50 per M.; 1x6 new sheeting, $17.50 per M.; 2x4 under 8 ft., 3c each. First-class. No junk. L. A. Wrecking Co., 810 E. Ninth.

Houses to Be Moved —33-V

4 HOUSES, 2-story, 16 ft. wide, if 2 or more taken, can move for price of 1. 21st and Santee St. EM. 7111.

FRONT house, $750; rear $100; garage, $25. 6775 Hawthorne st., Hollywood.

WANTED—
Miscellaneous —34

BOOKS BOUGHT
HOLMES BOOK CO.
814 WEST 6TH ST.
PHONE TR. 2285

We Pay Cash in 3 Hours
FOR RESTAURANT FIXTURES
J. J. SUGARMAN & CO., LTD.
415 E. 9TH ST. VA. 2301.

WANTED—To buy or rent 2500-gallon insulated tank on pneumatic-tired trailer. Call R. D. McKesson, American Bitumuls Co. TR. 7361.

WANT boy's bicycle. Must be in good condition and cheap. MO. 14622.

OFFICE and RESTAURANT equipment wanted for cash. HUmbolt 5011.

Clothing, Furs Discarded—34-A

WE pay most for clothing, tools of all kinds, guns, sporting goods, trunk. Kisner, 360 E. 5th st. MA. 4474.

Diamonds, Jewelry —34-B

DIAMONDS, pearls, gold, silverware and other articles wanted.
Top Prices Paid
MARKWELL & CO.
707 S. HILL, SUITE 505. TU. 9291

Diamonds. We buy for cash. A. Kirsh, 622 Metropolitan Bldg. 5th-Broadway

SWAPS—
All Sorts —36

ACRES, 80, clear, near Boulder Dam for securities or what? HO. 1694.

ACRES, 20, clear, near Niland, value $1000, want home, assume. CH. 6175.

AUTOS—Have several good used cars. Will accept diamonds, typewriter, rugs, furniture as down payment. Mr. Pennock, 970 S. WESTERN.

CAFE, seats 30, good business and lease. Other business. Need light car. 727 Broadway, Santa Monica.

DENTISTRY FOR FERTILIZER
VA. 3446. 510 LOEW'S STATE BLDG.

LOT, close in, good section, will clear. Trade late auto or diamond. Owner. HE. 1355. 5120 Franklin ave.

LOT, clear, for auto, acreage or what? Swanson, 2103 Aubrey st. RE. 3271.

LOT on business frontage for bungalow or income equity. TH. 6296.

OVERCOAT, boy's, man's suit, want bicycle. Sunday only. DU. 5840.

SIGN painting for clothing, food, house rent in Hollywood. Doug. 7672.

QUARTER-Acre on main highway between Little Rock and Los Angeles playgrounds. Gorgeous setting. Near summer and winter sports. Ideal for permanent home or cabin. $225, clear. Want auto, diamonds, radio, piano or fur coat. Address M, box 342, Times Branch.

IF you have a lot clear or nearly so, I will build for you. You pay nothing for 120 days (4 months) and I will pay cash for your car, radio or what? Address M, box 368, Times Branch.

PHONE: MAdison 2345
for TIMES Want-Ads. No credit arrangement necessary. Courteous, experienced ad-takers, day and night.

WHY LOSE YOUR EQUITIES?
We buy and trade real estate, Romola contracts. Venice oil per cents, etc. 503 San Fernando Bldg. TU. 7873.

$3000 EQUITY in 5-room stucco for good auto, diamonds or clear property. Small balance payable $30 month or more. GR. 2294.

SUBSTANTIAL equity in well-located modern home for what? 1610 S. 2nd St., Alhambra, 589-R.

$600 EQUITY in Burbank lot near United Airport for what? OR. 7473, evenings OX. 5589.

PATENTED inventions by successful inventor for clear Calif. acreage. Box 961, Route 1, Bell, Calif.

LIVE STOCK, CATTLE—
Horses, Mules, Etc. —43

BEAUTIFUL single-footing horses for Xmas. 902 Alameda, Burbank 2089.

POULTRY, DUCKS, GEESE—
Rabbits, Supplies, Etc. —44

POULTRY WANTED
City poultry. 2923 S. Hope. AT. 6263.

100 White Leghorn April pullets, cage [illegible]; Redondo ave. 2nd house south of Strawberry st., Gardena.

300 WHITE leghorn pullets, yearling hens, $1 each. Alhambra 4105-R.

PETS AND SUPPLIES—
For Sale, Exchange, Wanted

Birds —46-A

LA PRESA PHEASANTRY, established 16 years. Game and ornamental birds. Mountain, valley, Gambel quail; 14 varieties pheasants. Phone Gardena 2211. Mrs. A. R. Black, R.F.D., box 250, Gardena.

ENGLISH contest boxes, $25 per dozen. Registered birds half-price, taken new. Mrs. J. W. Begay, 2050 West California st., San Diego.

REAL SINGING CANARY
And a nice cage for $5. Ideal Christmas gift. 1986 Landa St. L. A.

WANTED—Parakeets, all colors. Flowers, 17558 VENTURA BLVD.

WANTED—Parakeets and finches. Bird Wonderland, 15640 Ventura Blvd.

FOR SALE 14 canaries cheap. 1334 HAVENHURST DR. CR. 3754.

WANT zebra finches, 50c pair, or exchange. 11439 S. Vermont. TH. 9373.

Dogs —46-C

BOSTON puppies, best blood lines; large assortment, $15 to $100. Hoffman Kennels, 2617 Piedmont st., Verdugo City. Crescenta 131.

BRUSSELS GRIFFON, pedigreed champion stock, male, 1 year old, ruff coat, wonderful pet, $125. WH. 8348.

CHIHUAHUA, tiny, long-haired, $20. DU. 5640.

COCKER Spaniel puppies, all colors. 6122 Pasadena ave. GA. 7201.

COLLIES, beautiful pups; excellent pedigree. Mrs. P. E. Greer, 400 N. Los Palmas. OR. 5560. OX. 6179.

ENGLISH bull puppies for Xmas $65. Lincoln, Pasadena. Niagara 3353.

PEKINGESE pups, beauties, $25 up. Also studs. 623 E. Fairview Blvd., Inglewood, L.A. phone TW. 0200.

POLICE pups, 9 weeks old, thoroughbred, beauties. 1136 VICTORIA AVE.

POLICE puppies, pedigreed, $5. 761 BURGER ST.

WIRE HAIRED FOX TERRIER FOR SALE, male, pedigreed, excellent pet. OX. 6820.

WIRE-haired pups, by Jazz, pedigreed. 643 E. 105th St. TW. 4222.

WIRE HAIR FOX TERRIER PUPPIES. 2970 Blanche, Pasadena. Colo. 1897.

HOUSES—
For Sale

Miscellaneous —50

ADOBE LIKE WALLS ENCLOSE SPANISH HACIENDA of LONG AGO
$9150
7 big rooms, Spanish atmosphere, red tile roof, colorful fountain, shaded loggia, studio window in pleasant living room; 3 bedrooms, 2 brightly tiled baths, modern kitchen, electric refrigeration, breakfast room catches sunlight; near bus, schools, easy terms. HO. 7909, evenings WA. 7862.

WILL TRADE
New 14-room rambling ranch home in Westwood Hills, north of Wilshire Blvd. 7 bedrooms, 6 baths. Beautifully landscaped front and rear. Sunken water gardens, 9-hole putting course. Will consider some trade. Phone WH. 2545.

$10,500. Finest 7-room bungalow, Moreno Highlands, 3 bedrooms, 2 baths, unit heat, electric refrigerator, double garage, lake front. Name your own terms. Olympia 4700.

MORTGAGE COMPANY HAS SEVERAL FORECLOSED homes. All modern stuccos in Westwood, Glendale, Southwest, Alhambra. Must be sold. Small down payment. MAdison 2291.

HANCOCK PARK
630 N. Cherokee Ave. 8 rooms, 4 bedrooms, 3 baths, sun room, large living room; perfect home. GL. 6910.

NEW 14-ROOM DUPLEX
In Beverly Hills, artistic ultra-modern. Will trade. Builder, OX. 5349.

$250 CASH, balance $30 monthly. Small 3-room house and large lot. 3850 Motor Ave., Culver City. F. FRENCHIE, MR. [illegible]

YOUR HOME IN HANCOCK PARK is ready. Ten BIG rooms, BIG lot, BIG garage. BIG buy. 336 S. Rossmore. Home exchange. Owner. OR. 7931.

A REAL foreclosure bargain. For appointment. FA. 2333. MR. ARTHUR.

HOUSES—
For Sale

Miscellaneous —50

HERE IS A BUY
10 Rooms 2-Stories
4 Bedrooms 3 Baths
Dreamy Spanish Beauty
Only $21,500
High, level lot in best section of Westwood Hills, 2-story, vestibule entry. Living-room 29x15½ with driftwood ceiling, den with concealed refreshment arrangement. Every new feature, including $200 electric dishwasher. Porte cochere, motor entrance. This will sell in a hurry. Phone MU. 4221, Station 30, or MO. 14401, evenings.

BUILT—FINANCED AND TO BE SOLD BY JANSS
Two typical California homes in WESTWOOD HILLS with JANSS reputation behind them. Your interests safeguarded. Built right, financed right, located right. Every modern detail. Payne furnace, General Electric refrigerator. 3 bedrooms, 2 baths, double garage. Priced $7950 and $8150. 10366 Dona, or phone OX. 3711.

CHRISTMAS IN YOUR OWN HOME
No finer gift for the entire family. This new, never-occupied 8-room home north of Wilshire Blvd. in Westwood Hills, 4 beautiful bedrooms, 3 baths, living room opens on brick loggia with beautiful garden beyond. The price, $19,800, includes attractive drapes. Call OX. 0573 or CR. 8186 evenings.

$11,250. TERMS
2-STORY SPANISH
8 Rooms. 4 Bedrooms. 3 Baths.
Just completed in Westwood Hills. Electric refrigeration, unit heat, lawn, sprinkling system, double garage. Close to new U.C.L.A. and Village. Call MU. 4221, station 30, or MO. 14401 evenings.

$12,750; COST ME $22,000
My 10-room home, 1832 S. Bronson. Lot 100 by 120. Owner, WH. 8801.

LOOK AT 460 S. HUDSON
Lot 153x296. 11 rooms. 5 baths. HOWARD & HOWARD, DU. 1845.

West and Northwest —50-A

$8500. TERMS
1928 W. 21ST ST., AT LA SALLE.
10 rooms, 6 bedrooms, 3 baths, 4 garages. A beautiful home and income. 7% bank loan on property. May take small trade. Owner, 1660 W. Vernon. UN. 5820.

UNBELIEVABLE sacrifice to settle estate. Must be sold by Jan. 1. 7-room stucco bungalow. Lot 60x172. Kenmore ave. between Beverly and Melrose. $12,000 cash. Can turn into income property, as this is the best flat and apartment district in town. Address R, box 216, Times Office.

MODERN 5-room frame bungalow, well located on high ground, near good school, stores and cars. Will sell or trade $4200 equity for trust deed, securities or submit. Full price $6500. MR. THOMAS. VE. 6049.

ATTRACTIVE English home of 7 large rooms, 2 tiled baths. Unit heat, electric ice, steel fence. Choice neighborhood north of Pico near Fairfax. Sacrifice price $9500. J. R. Banks, 5514 Wilshire. WY. 3164.

FAIRFAX TRACT
Sacrifice beautiful 8-room, 2-story Spanish home, like new. $4000 below cost. Price $13,000. 6340 Maryland Dr. OR. 7911.

SACRIFICE by owner. Attractive Spanish bungalow, 6 rooms (2 bedrooms), Wilshire district. Equity at bargain for cash or will consider trade. 1061 S. Hauser Blvd.

7-ROOM bungalow, Pico-Robinson, $4000 mortgage, want clear lot worth $4000 for equity. Gilchrist Co., 367 N. Bedford Dr., Beverly Hills. OX. 2426.

MY new home, furnished or unfurnished, real value and a knock-out home. Hancock Park district; drive out and see it today. Agents welcome. 146 S. Poinsettia Pl. WH. 2004.

LOS FELIZ SECTION
7-room furnished stucco bungalow, 250 feet off Los Feliz—3468 Rowena—by owner, $13,250, some terms. Inspection from 10 to 5.

SACRIFICE Wilshire district, $22,000. Lot 60x150 at price that will astound if cash, or terms for equity. Have to sell in 30 days; leaving city. Owner. WH. 7548.

8-ROOM house, hardwood floors, garage, large lot, paved street. Must be sold. Way under value. $11,500. Owner on premises. 1465 So. Harvard. RO. 1975.

FORECLOSURE bargain. English stucco, 7 rooms, 2 baths. 6105 Del Valle Drive, Carthay Circle, at $11,000. Former owner paid $17,000. GR. 7850.

YOU CAN'T EQUAL THIS
PRICE SLASHED. $20,000 to $17,500. 9 rooms, 4 bedrooms, 3 baths, Hollywood. Owner. HE. 6744. VA. 0022.

HANCOCK Park bargain. 7-room English bungalow, $3000 underpriced. 1st payment $5500 cash. No agents. 121 N. VISTA ST.

LOCATION, MIRACLE MILE
New Spanish bungalow, 7 large rooms, 2 baths, double garage, large lot. 849 S. Cochran. DU. 4220.

12-ROOM stucco on large corner lot, Lafayette Square, 6 bedrooms, 3 baths. $12,000 equity. Consider some trade. Owner, RE. 6918. OR. 0264.

YOU CAN'T EQUAL THIS
PRICE SLASHED—$20,000 to $17,500. 9 rooms, 4 bedrooms, 3 baths, Hollywood. Owner. HE. 6744. VA. 0022.

BEAUTIFUL new 7-room Spanish home overlooking private golf course. For sale, rent or trade. AL. 5414.

6-ROOM house, no race restrictions, zone B, $6000. Terms. See owner, 1836 So. New Hampshire. MA. 3350.

BEAUTIFUL modern 6-room Spanish, 2 patios, 2-car garage, Frigidaire. $7950, terms. Owner, 1569 S. Stanley.

$8200—NEW CORNER SPANISH
6 modern rooms. 1535 Stearns Drive. A beauty! Builder after 6. RE. 5351.

5-ROOM modern stucco, double garage, Westwood district, foreclosure price $4500, $500 down. MA. 2291.

300 S. OAKHURST, Beverly Hills. 7 rooms, 2 baths, near schools, markets and transportation. OX. 4226.

SACRIFICE $5950 if taken at once. $1000 cash. 5-room home. 420 N. San Vicente Road. Owner. CR. 3184.

MAKE offer, beautiful 7-room furnished home near Carthay Circle. Owner, VA. 5141. 1030 W. 7th.

MORENO HIGHLANDS
New Spanish bungalow, 6 rooms, beautiful view. $500 cash. $8000. OL. 1109.

338 S. Kingsley Dr. 8-room bungalow. Sacrifice $8000 equity for cash. Owner. Casa Blanca Hotel, Ontario, Cal.

FORECLOSURE, 5-room modern, near W. Pico. 1537 S. Ogden Dr. WH. 3257.

South and Southwest —50-B

$120 DOWN
PRICE $4000
Balance Like Rent
You can't beat this. 5 rooms, breakfast nook, tile bath, laundry, hardwood floors throughout, beautiful striking interior, large lot all fenced, lawn, shrubs, and ready to occupy. See me at 1033 South Broadway. WE. 2271, evenings [illegible]

Angeles Mesa Homes
$4000 up. Stucco or frame. All improvements in. No assessments. Easy terms. Angeles Mesa Land Co., Owners, 3600 W. Slauson. VE. 0140.

BEAUTIFUL new home, 2-story, 2 covered baths, tile kitchen, high ground. Wonderful view, big lot. For particulars see BULDER, 4307 Crenshaw Blvd. or Vermont 4306.

$200 down. Price $2100 buys 4-room house on 81st. Balance $22 month including 7% interest. 7110 S. Vermont.

SACRIFICE $100 DOWN
See New Beautiful Home. Mortgage Company. 4620 S. Western.

TRY beat this modern 5 large rooms, 50x142, 68th st. Paved, near Vermont. Only $4350. Terms. TH. 8439.

$3500 TOTAL PRICE
5 ROOMS at 4750 5TH AVE.
R. J. TONOCK. AX. [illegible]

FOR homes in Southwest, small down payment, easy terms. TW. 4078.

$4250. Foreclosure, $350 cash, 5 and 3 rooms on one lot. Close in. VE. 1209.

East and Southeast —50-C

5-ROOM home, 444 E. 27th st. Lot 50x135. Bargain. For more information call 739 San Fernando Bldg. Do not disturb tenants.

North and Northeast —50-F

Three Rooms And Bath
Immediate sale necessary. Modern bungalow, some furniture. 3 blocks from Pasadena avenue on Rainbow. Price $1750. Terms $300 cash, $20 mo. TR. 1741.

HOLLYWOOD—
For Sale, Exchange, Etc.

OWNER WILL SELL
His elegant two-story cement plaster tile roof home of ten rooms and take other property either vacant or improved as part payment and give long time on difference. Nearly new two-story house, strictly modern, including furnace, 4 baths and 6-car garage. One of the finest homes in Hollywood, built by the owner for his own home. A rare opportunity to buy an ideal home without cash.
E. E. HARVOOT
DR. 3488 HE. 9182

B ZONE lot 100x225, clear, located just north of Hollywood Boulevard and Cherokee. Worth $850 a front foot. Owner cannot use same, therefore will sacrifice. Easy terms. Make offer. This lot is ready for height-limit building now. Phone MO. 14017.

$16,000
Buys new ultra modern 2-story Spanish home, 4 bedrooms, 3 baths. Open for inspection.
127 N. FORMOSA. OR. 6819.

ONLY $7950
For a fine 5-room home on Courtney north of Sunset. This is $3000 under recent price. MO. 4784.

HIGH class modern 2½-story home furnished or unfurnished, 4 bedrooms, 3 baths, wonderful view. $17,500. GL. 7080.

SACRIFICE, 6-room attractive Spanish home, 3 bedrooms, 3 baths, terms. Owner. [illegible]

MARVELOUS view lot. [illegible] Gramercy Pl. Owner. [illegible]

HOLLYWOOD—
For Sale, Exchange, Etc.

NEW SPANISH HOME
PANORAMIC VIEW
HAND-MADE RED TILE ROOF.
TWO BEAUTIFUL PATIOS.
3 MASTER BEDROOMS. 2 BATHS
MAID'S ROOM AND BATH.
FRIGIDAIRE. UNIT HEAT.
$22,500—TERMS
This beautiful home is located North of Franklin Ave. in "The Outpost" where restrictions and improvements are of the best. Convenient to shops, theaters, schools and transportation, yet secluded in the finest residential park in Hollywood, 3 minutes from the Boulevard.
C. E. TOBERMAN CO.
"THE OUTPOST" OFFICE
7065 Franklin Ave. GRanite 5608
1 block north Chinese Theater.

TOOK over $15,000 8-room home above Franklin, my price $12,500. HO. 4395.

MODERN Hollywood home at sacrifice. 3 bedrooms. AL. 9221 or OL. 6119.

1325 N. Detroit, near Sunset, 3 bedrooms, 2 garages, very cheap, terms.

BEVERLY HILLS—
For Sale, Exchange, Etc.

YOUR MONEY TALKS
English cottage home on one of the tree lined streets of Beverly. Eleven rooms, 4 bedrooms, 3 baths, 2 servants' rooms. Swimming pool. Beautiful shrubbery. In third block north of Santa Monica. Better than a new house. Only $36,500. Call V. W. Millar for appointment. Crestview 4194.

VIEW SITE
2 1-4 ACRES
BEVERLY HILLS
Unparalleled view expanse of city and ocean. Distinctive. Surrounded by estates of world celebrities. Owner will sacrifice. Phone GR. 4475.

$16,500
New, modern 7-room bungalow, 3 extra large bedrooms, 2 baths, modern kitchen, cedar lined wardrobes, electric refrigerator, basement, 2-unit heaters, terms. 230 S. Carson Rd., 1½ blocks south of Wilshire. Owner, builder. TH. 7714.

714 N. CAMDEN
8-room Spanish bungalow in most beautiful section of Beverly Hills. Remarkable value.
Harry H. Kem & Co., Ltd.
400 N. Camden Drive. OX. 1171.

ATTRACTIVE RESIDENTIAL SITE, NORTH OF SUNSET. ONE ACRE. PRICED LOW.
INTERCITY LAND CO.
289 S. LA BREA. WH. 1126.

DUPLEX
Brand new, up-to-the-minute, 14 rooms, 4 baths, 2 double garages. 168 N. Swall, 1st block north of Wilshire. OWNER-BUILDER, EM. 7781.

$7750. TERMS. SAFE AND EASY. 5-room English bungalow. 56-ft. 3rd ST. CORNER, big major highway. Near cars. Best buy in Beverly Hills. 302 S. La Peer Dr. OX. 3513.

TERMS LIKE RENT
WHY THROW AWAY MONEY?
317 NO. MAPLE DR.
2-STORY ENGLISH HOME
ONLY $18,500. CR. 8671.

OWNER OFFERS at low price, good terms, new 2-story Spanish home. 616 N. RODEO DRIVE. Open 1 to 5. OX. 4914. OX. 4286.

"BARGAINS IN GOOD HOMES"
Beverly Hills Realty Co.
400 Beverly Dr. OX. 6133.

TRADE or rent new 2-story 10-room English, 1353 Club View, also 10-room Spanish, 1801 Coldwater Canyon. Owner, OX. 4470.

300 N. ELM DRIVE
2-story, corner, 4 bedrooms, 4 baths. $18,000. Open. Want offer. OX. 6412.

217 S. LE DOUX ROAD
7 ROOMS, SPANISH, BARGAIN.
$9750. OPEN. OX. 0612.

I HAVE a beautiful home in Beverly Hills for exchange. Call
LEE COGGINS. OXford 7168.

WANT 3-bedroom furnished house, 6 months' lease, to $350 month. OX. 2401.

BEAUTIFUL bungalow, 8 rooms, 4 bedrooms, $12,500. WH. 8881.

WILL TRADE excellent income subject to one loan. OX. 2774. OX. 2782.

WILL SACRIFICE 6-ROOM BUNGALOW. Best cash offer. OX. 6866.

$11,500, NEW 7 rooms, 348 S. Wetherly Dr. GR. 1911 or CR. 6010. Builder.

WESTWOOD HILLS—
For Sale, Exchange, Etc.

FOR SALE
7-room Spanish, if you people who have looked for a home and have not found what you wanted, will come to 10436 Tennessee ave., you will see a home complete in every detail, unusual, beautiful, well arranged, well located, in short the best buy in Westwood. See it today. It is the one you have been looking for. EM. 7936. West L.A. 33391.

BEST IN WESTWOOD
7-room bungalow, 2123 Camden $8950. Wonderful terms. Childs. CR. 5194.

LOVELY Mexican type home. Lot 50x150, absolutely clear, for cash or $1000 down. Owner carry paper. 3043 Westwood Blvd. West L.A. 34136.

LOT north of Wilshire Boulevard. $1000 under opening price. Terms. GLEIFORST. CR. 5308.

GLENDALE—
For Sale, Exchange, Etc.

NEW 2-STORY STUCCO
THREE COLORED TILE BATHS
G. E. REFRIGERATION, HEAT
FIVE SLEEPING ROOMS
$12,500—TERMS
THE MOST BEAUTIFUL HOME we have offered for the price. NINE SPLENDID ROOMS, covered entrance way with massive pillars, tiled entrance hall and stairway, beautiful living room with unusually attractive fireplace, mahogany woodwork, all walls beautifully decorated in oil, colored bath fixtures. Splendid deep lot, lawn and sprinklers front and rear. Exclusive agents.
Greenlaw Realty Co.
148 So. Brand. Douglas 6201.
Directly opposite CAPITOL Theater.

$600 CASH DOWN WILL BUY 5-room home in most desirable section of Glendale. Price only $5000. Let us show you. [illegible] CO., 800 S. Glendale. [illegible]

$6150—$500 DOWN
New Spanish, 3 bedrooms, 2 baths, tile kitchen. A beautiful home on terms less than rent. Shook Realty Co. 118 S. Brand. Douglas 2900.

7 Room Spanish $7,500
Near Hoover High, 2 baths, Frigidaire. Ralph R. Race. 319½ S. Brand.

EAGLE ROCK—
For Sale, Exchange, Etc.

Get Out Of The Fog
$3750, $500 CASH, balance as rent. 4-room stucco, FURNISHED. Double garage, high elevation. [illegible] C. RICHARDSON REALTY CO. 5028 Eagle Rock Blvd. AL. 2338.

PASADENA—
For Sale, Exchange, Etc.

FORECLOSED bargain, 9 rooms, 3 baths. Big value, $13,000. Big lot 100x140. Hogan Co., sales and rentals. 379 E. Colorado St., Pasadena. Terrace 2151. Established 30 years.

SAN MARINO—
For Sale, Exchange, Etc.

Want Hollywood
Have charming Spanish bungalow choicely situated in San Marino. Want residence of similar character in Hollywood. Mr. McManus. GA. 2151.

CITY LOTS AND LANDS—
For Sale —52

GRAB 2 lots 85x114, double frontage EACH, 4 minutes north of Chinese Theater. Sky-view of entire L.A. and San Fernando Valley. $1000 BOTH for $3000 cash. Cost $4000 [illegible]

QUICK 5 ACRES $3,250
Partly improved, corner, rich garden soil, edge of San Fernando. Phone MUtual 8202.

$7800
APARTMENT SITE BARGAIN
WILSHIRE-LA BREA DISTRICT
60x130. OWNER, EM. 2283.

TRUST DEED, A, B zone lots for builders. $300 release. Sagamore Park, near Glendale-Eagle Rock. Sale car. 4315 Verdugo Rd. AL. 3317.

$1150 CASH PRICE $1150
Cost $2500; Silver Lake district, close-in. New development, in car, near 2 schools. No trades. OL. 1050.

$250—Between Los Feliz, Sunset, Marathon, Sheridan. Equity only $300 down, balance 3 years. OL. 4709.

N. BEVERLY Dr. residence lot, 112x200. Cost $9000. Worth $7500. All improvements in, cement pavement. OR. 7190.

APARTMENT or court site sacrifice. 92 feet east front, close in at less than $100 foot. C. Peterson, Vermont Park. 1600 N. Dixon. Dun. Dr. OR. [illegible]

VERMONT AVENUE CORNER BUSINESS. PRICE $7000, NEAR MANCHESTER. Bonds paid. Hurry, buys like this don't last. 5308 S. Vermont.

3D ST. Hancock Park. $7000. Foreclosure. $4500. Will finance house. [illegible]

APARTMENT site for sale, corner North Hoover. 120x155. Fine View. MO. 10179.

CHOICE residence lot Westwood, south Santa Monica Blvd. RE. 4634. 10650 Wilshire Blvd. [illegible] WH. 3505. [illegible]

WANTED—

Real Estate

For Cash. Not Classified —71

CASH

For property, clear or small unpaid balance. We can make good proposition. Telephone FI. 1284. MR. REED, 508 So. Western.

CHEAP land in Southern California suitable for subdivision of low priced lots. Olive district, size and price. Address P. box 71, Times Office.

WE SELL. NO TRADES. QUICK CASH BY OUR METHOD. 2004 WEST WASHINGTON ST.

HOMES with furniture are moving quickly by our easy selling plan. C. H. O'Connor & Son. Fitzroy 2134.

QUICK CASH for your property. See ABE, THE FRANK MELINE CO., 708 SOUTH HILL STREET.

Miscellaneous —71-X

LET the International Service Association help you sell, exchange or rent your real estate. Any place in the U.S. or Canada. Call at 648 S. Vermont or phone FI. 2117.

WANTED SUBDIVISION

Must be close in, with improvements in, paid for. Mr. Hall, 6253 Santa Monica Blvd. OR. 4186.

WE CAN exchange your property. THE OTTO O. WILDEY CO., LTD. 204 FINE ARTS BLDG. TR. [illegible]

WANT cash price, B zone income lots and other Westwood property. 2043 Westwood Blvd., West L. A. 34186.

WANT foreclosure only. Have ready cash. Submit. OR. 7160.

Houses —71-A

I Want A $25,000 Home

That is actually worth $25,000. Must be clean. I have two clear corner business lots in good locations. Both ripe for improvement. Priced right at $12,500 each. Will exchange both of these lots clear for clear home worth $25,000. Might consider duplex if well located. No brokers, please. Address F. box 57, Times Office.

CLEAR ranches and groves of every kind listed with us to trade for L.A. home and small income. We need your listing to submit our clients if you will deal, write details. J. H. Olsen Co., 272 3rd st., San Bernardino.

$3000 Guaranteed note, 3 years. For small home, even trade. PA. 5033.

Lots —71-B

HAVE Lincoln sedan, fine condition. Will trade for clear residential lot in Beverly Hills, Westwood or Brentwood Heights. Address R. box 189, Times Office.

BUILDER will make substantial down payment on West Side lot. Balance in 1 year. HE. 9668.

LOTS, West Side, trust deed basis. Some cash, by good builder. WY. 2196.

LOT west of La Brea on trust deed basis, good builder. HO. 1694.

Acreage —71-C

HAVE cash buyer, 25 to 40 acres, prefer location not more than 15 miles from ocean. Price must be right. Submit at once. Address R. box 215, Times Office.

Income Property —71-E

WANT flat in Central Hollywood to $40,000. Have two late model homes and business lot, Pasadena, all rented, $32,000, clear. Oates, Realtor, 383 East Green, Pasadena.

CLEAR L.A. lots or land for income. Paxson, 1940 E. 3rd, Apt. 3. AN. 4377.

Country, Ranch Property—71-M

WANT ranch from owner, L. A. property as down payment. P. O. box 333, Ontario, Cal.

REAL ESTATE—

For Exchange

Miscellaneous —72

I WANT A HOUSE

Or a duplex clear, for a choice piece of income property subject to one bank paper 4 years to run. Phone Ed Winchel. OX. 6151.

DETROIT

Beautiful homes and other property to exchange for L.A. or vicinity. Direct representation in Detroit.

C. W. Patterson Co. Ltd.
548 S. Western at Sixth. DR. 1115.

$75,000 CLEAR FOR ORANGE GROVE. Improved corner, Long Beach Blvd., $50,000, leased 5 years. 8-room modern brick bungalow, Sherman Oaks, $25,000. 1 or both for good orange grove. Cunningham, 815 S. Western. FI. 1141.

PROFITABLE ORANGE GROVE. 25 minutes Broadway. Good home, full equipment, own water. Retiring, ill health. Take property to $50,000. Terms on balance. Am owner. Address P. box 47, Times Office.

80 FT. LA BREA AVE.

STORE LEASED TO SAFEWAY. Between 1st and Beverly. Lowest price on street. Some exchange. Mr. Stern, OR. 1291.

12-ROOM FLAT. Near Melrose and Van Ness. $10,000 Mortgage, 6%. Submit clear for $10,000 equity. JOHNNY GREEN REALTY CO. 351 S. La Brea. WH. 1300.

PROFITABLE ORANGE GROVE. 25 minutes Broadway. Good home, full equipment, own water. Retiring, ill health. Take property to $50,000. Terms on balance. Am owner. Address P. box 47, Times Office.

WANT DUPLEX

Have clear improved ranch at $10,000, to trade for good duplex. Subject to 1st Trust Deed. Address R. box 291, Times Office.

OWNER will exchange $10,000 equity beautiful, roomy, modern home, choice section Pasadena, subject only to bank loan. Want clear lot, Westwood. Address M. box 373, Times Branch.

HOME AND INCOME. Beautiful Leimert Park duplex with six rooms each. Upper rented at $75. First loan $7500. Will take house or lot for equity. Mr. Wheeler, VE. 1174.

TRADE house in Oakland, six rooms and bath. Upper part converted three rooms and bath, separate entrance. Will trade for house in Los Angeles. Address S. box 2, Times Office.

Want Clear Home

Have $75,000 downtown business property. Large corner lot, improved. $30,000 bank loan. RO. 8701.

WILSHIRE BRICK APARTMENTS. Income $14,000. Large lot. 3 stories, elevator, Frigidaire, colored tile, dinette, good furniture. Owner take trade to $40,000 first. EX. 7725.

WANT residence lot between Hollywood and beach for equity in 9-room modern 2-story residence. Choice Hollywood location. Owner. GR. 8470, evenings GR. 6717.

WANTED—A grove or alfalfa ranch or C zone lot for my equity. Avalon Blvd. business. Income $5000 year. What have you? Owner. 450 N. Lake.

CLEAR 480 acres Northern Calif. $16,000. Want small income. Will assume $5000. 8334 S. Broadway. PL. 5030.

CLEAR LOTS

Want equity, house or income. MR. HALL. CR. 4186.

EXCHANGES MY SPECIALTY
B. W. CROWE
STORY BLDG. VA. 1834

Nation-Wide Exchanges

PHILLIPS & [illegible]
800 S. WESTERN AVE. WA. 1171.

CHOICE Alhambra home, lots and acreage, trade all or part for clear alfalfa land. Address R. box 292, Times Office.

$40,000 INCOME 75-acre orange grove, place is clear. Price $200,000. Exchange for income. Stafford, 365 Cloverdale. WY. 1344.

2 CLEAR lots $5500. Want double or home Southwest or Long Beach. Woodard, 8710 Vermont. TW. 2767.

COURT LOT 150x150, $8500, less $1500, trade for bungalow equity. F. W. SHULTZ, 321 W. 3rd. VA. 8313.

SAN DIEGO, want L.A., 2 hours. 100x140, fine location, $25,000, mortgage $5000; income $300. OR. 4704.

VALENCIAS, 10 acres, Escondido. Excellent condition. Fine modern house. Plenty water. OWNER. WY. 2204.

BUNGALOW COURT, always rented. One loan. Want clear home, owner to owner. EX. 7022.

2-STORY 10-room home, 2 income lots 115x120, high ground. Submit. 1915 Westview st. WH. 6930, EM. 5060.

HAVE CLEAR HOME AND CASH. WANT GOOD GROVE FROM OWNER. PHONE MRS. DAVIS, CR. 6773.

MODERN 14-room duplex, Carthay Circle, $18,500. Want clear smaller. SELECMAN. OR. 1166.

EVERYWHERE FOR ANYWHERE
340 N. LA PEER DRIVE
BEVERLY HILLS. OX. 2842.

BUSINESS AND INCOME PROPERTIES FOR SALE AND EXCHANGE. J. T. CUTTER, TRinity 7232.

WE TRADE ANYTHING. Try a busy office. Stephens and Co. 461 N. Western Ave. HE. 8207.

WANT 10-room home for Hollywood income. Corner lot. Owner, 2142 N. GOWER.

CLEAR LOT, LOS FELIZ BLVD. EXCHANGE FOR DUPLEX OR 4-FAMILY. OWNERS ONLY. OX. 6400.

NEW, duplex, one 6-family studio-apartment, one 8-family. Private entrance. 8461 Blackburn. CR. 5796.

8-ROOM income stucco equity, clear lot or trust deed. 7615 Haas Ave.

NEW 20-room flat. Income $220. Want home or ? EM. 6069. 4801 W. Adams.

60 acres, Yuma, Arizona, planted to cotton. Submit income. WY. 6102.

CLEAR lot for home. Also boulevard corner for ranch. Owners. GL. 9667.

CLEAR city lots. Want house, apartment equities. Somers. VA. 0028.

TWO duplexes on corner lot. Submit offer. 1102 S Redondo Blvd. OR. 1577.

BEAUTIFUL new 14-room duplex, Wilshire district, for what? OR. 2673.

NEW 6-room Spanish near 3rd and Fairfax. WY. 2314.

WANT clear to $15,000 for court with 1 paper, income $315. DU. 4603.

REAL ESTATE—

For Exchange

Miscellaneous —72

Income Apartments

New, 5-story modern brick, 68 apartments, completely furnished and Frigidaire. Prominent Hollywood location. Income $40,000 per annum. Subject to only one straight loan of $120,000; valued $275,000; priced for a quick deal at $175,000. For details write or see J. R. Rose, 204 Edwards & Wildey Bldg.

Income Apartments

New, 5-story modern brick, 68 apartments, completely furnished and Frigidaire. Prominent Hollywood location. Income $40,000 per annum. Subject to only one straight loan of $120,000; valued $275,000; priced for a quick deal at $175,000. For details write or see J. R. Rose, 204 Edwards & Wildey Bldg.

WANTED
2-story house north of Santa Monica Boulevard with 3 bedrooms and maid's quarters.
IN EXCHANGE
for splendid 7-room strictly modern bungalow.
Will pay difference in cash.
GEORGE ELKINS CO.
433 N. Camden Dr. OX. 1127.

$450 PER MONTH. Owner will accept house or lot on brand new 8-family flat in beautiful Leimert Park. Unit heat, electric refrigeration, garages. Located on large corner lot, wonderful restrictions, close to 7c car, schools, stores. All rented and yielding $450 a month. Walter H. Leimert Co., 4322 Crenshaw Blvd. VE. 1176.

Brand New Bungalow IN BEVERLY HILLS

Just completed, 7 rooms, 3 bedrooms, 3 baths.
CLEAR SMALL EXCHANGE
Courtesy to brokers.
324 S. La Doux Rd. Owner. OL. 4612.

WESTWOOD LOTS WANTED. Have clear houses and lots in Hollywood and West Los Angeles. Also duplexes. Want Westwood lots and will assume. Drive out to 10877 Wilshire Boulevard. Call OX. 6073 or CR. 7033 evenings.

IT'S THE BEST

See 6132 Warner Drive, Carthay Center. If you are interested in a bargain 2-story home. Price, location, terms can't be equaled. Childs, CR. 4184.

CLEAR Hollywood lot, $4500. Want 4-flat, car, tractor, farm implements, building materials, or beach property. Leslie Gordon, 8594 Santa Monica Blvd. OX. 7290. WH. 7179.

Lindsay-Exeter Grove

Want 20 acres navels. Full details first letter. Address R. box 289, Times Office.

20 CABIN Auto Camp, Los Vegas. Restaurant and oil station, going business. $15,000. Want L. A. or vicinity. MU. 2522. 227 Fidelity Bldg.

½ ACRE equipped for 2000 chickens. Near Huntington Drive, for L. A. home to $7000. 10913 Linblade St., Culver City.

$20,000. FINE 20-acre ranch. Modern improvements, tractor and tools; want income. STANDARD REALTY CO., 414 E. Brand, Glendale. GL. 5164.

WANT suburban home, not less than 2 acres. Have 6-room bungalow, value $7500. Also view lot, $5000 CLEAR. Cash difference. 5464 5th Ave.

$8000 Equity 8 rooms, San Marino, beautifully landscaped; servants' quarters; want high-grade mountain cabin. Phone Hall. DU. 2966.

IMPROVED business property on So. Broadway between 54th and Slauson for duplex or double bungalow. Address R. box 145, Times Office.

LARGE corner on main boulevard, improved. Price $23,000, mortgage $4000. Want A or B zone residential property. OR. 6819.

10.35 ACRES, near Corona. Cultivated. Water. Value $4500, trade for equity house or duplex. CR. 5009.

WANT clear house or income for equity in 2½-acre estate $45,000, encumbrance $11,500. Phone OX. 0641.

CASH AND CLEAR PROPERTIES
HARRY GROSSMAN
304 Haas Bldg. TUcker 2471.

BUSINESS corner, improved, $35,000. WANT INCOME OR RANCH. LEE, 4436 Whittier Blvd. AN. 4048.

14 acres, full oil rights, facing boulevard. Adjoining Norwalk. Fine for dairy. Submit. Owner. CA. 6508.

EXCHANGES, MU. 2522

ERNEST STEWART, 548 S. SPRING

WANT Minneapolis or Minnesota for L.A. vacant and improved. Submit. Rickard, 522 Foreman Bldg.

OWNERS CAN USE YOUR LOT OR house in exchange for new 8-unit flat. NEWCOMB. OR. 1234.

HAVE 6-room home, Bellflower, want small ranch, Merced or vicinity. WANT ACTION! CApitol 8560.

5 ACRES, 2 blocks west of Western. Will trade. Phone WH. 6811.

2 LOTS on Western, clear, $12,500. Want 12 or 16 family. CR. 6175.

Lots —72-B

WESTWOOD lot, north of Wilshire, near U.C.L.A. High and level, trade equity for bungalow or duplex. OX. 1124.

$16,000—1342 Redondo Ave., Long Beach, Cal. 100x135 clear property. Ransom, 2109 Central. WE. 5802.

Income Property —72-D

HIGH-class duplex. Best 1st street, Long Beach, at sacrifice. Income $5100 year. Prefer clear home or grove. Courtesy to brokers. Owner, E. S. LEESON, 324 Otis Bldg., Santa Ana.

$125,000 Wilshire apartment. Fine condition. 150-ft. lot. Income $37,000. Want city, grove or eastern to $135,000. Will assume if very good. HO. 3236.

NEW DUPLEX. Near BEVERLY HILLS High School. Ultra-modern. Income $300 month. 227 No. Spaulding Drive. OX. 3776.

DUPLEX "L.A. HIGH" District $17,500. Clear, take encumbered home or vacant and carry liberal financing on Duplex. Mr. Bermant. GL. 2186.

3-STORY modern brick apartment, corner lot. Good income. Price $52,000, 1 mortgage $26,000 at 7%, 10 years. What have you? EX. 1281.

4-FLAT building, duplex in rear, income $195. Want alfalfa or mountain ranch. Owner. VE. 5863.

DUPLEX, new, mortgage $7000, income $130. Want ? Owner. OX. 1095.

WILL sacrifice my Westwood duplex, equity for clear lot. OX. 1124.

FINE 5-room home, 2 clear lots, for equity, home, West Side. AL. 8723.

Suburban Property —72-H

½ ACRE with modern stucco house, equipped for 2500 chickens; trade equity as down payment on income. HE. 9684.

Country Property —72-K

160 acres, 65 acres fruit. Gross income 1930 $12,000. Price $50,000. Submit for $36,500 equity. DU. 2310.

TO LOAN—

Money

Real Estate Improvements —75

QUICK ACTION
PRIVATE MONEY
WM. McBURNEY, JR.
516 Pershing Square Bldg. VA. 9001.

$47,500 WILL DIVIDE

Vacant, 6% and small 2nd trust deed, Wilshire, Hollywood, Beverly Hills. PECK. OX. 2902.

SEE us before Building or Refinancing your home. New loan available now.
Syndicate Mortgage Co.
404 Associated Realty Bldg. VA. 2384.

LOANS—6%, 7%, 8%.

Completed and Construction Loans.
ASSOCIATED MORTGAGE CO.
304 Bank of Italy Bldg. TR. 5644.

7%—NO COMMISSION

SMITH & SONS, INC. TR. 1436
1022 Security Title Insurance Bldg.

Vacant Or Improved

Have private funds, $15,000 and $40,000 each, or divide. Mr. King. OX. 4415.

PASADENA BOND AND MORTGAGE CO. offers 6% and 7% money for refinancing or construction. Phone Terrace 8141 or Los Angeles EL. 3651.

I WILL LOAN $1000 TO $10,000. 7% HOME, INCOME OR VACANT. WILSHIRE, HOLLYWOOD. CLOSE IN. PRIVATE MONEY. HE. 2420.

PRIVATE MONEY
FOR VACANT
Prefer Wilshire district. OR. 8206.

7, 8% LONG TERMS. 1% BONUS. We like ALHAMBRA-HUNTINGTON PARK and EAST SIDE districts. 901 ATLANTIC BLVD. AN. 2476.

7%—NO COMMISSION

WOOD-BRUNNER-FIELD, INC.
1016 S. La Brea. OR. 1291.

I HAVE $3000 to $4000 of my own private money to loan on city improved property, 7 and 8%. See Gifford, 5464 5th Ave. Vermont 8382.

IMMEDIATE money, private party, 6% and 7%, for residences, duplexes. Beverly Hills, Hollywood, Wilshire district. WA. 6291 and WH. 1383.

7% AND 8% straight and amortizing loans, courtesy to brokers. 20-21 Spring Arcade Bldg. VA. 6535.

VACANT LOANS 8%

Murdock, Beverly Hills. OX. 1817.

7% PRIVATE money. West and Southwest. MR. ROSE. 1146 W. Santa Barbara Ave. UN. 2353.

Private Money To Loan

Mr. Joers. 1234 W. 7th. WA. 7519.

ONLY high class loans considered. VACANT lots, 1% commission. IMPROVED, 7%, no bonus. WH. 0639.

6% Building Loan 7%

Call Blue, Pacific Western. GR. 2148.

$100—$200—$300—$1000 — LOANS. Vacant or improved. 48-hour service. 90 days to 3 years. 245 S. Hill st.

BUILDING money, $2500 to $10,000. Residence or improved, current rates. Evarts, 604 Van Nuys Bldg. VA. 9259.

PRIVATE money for good 1st and 2nd loans. HADLEY. HE. [illegible]

TO LOAN—

Money

Real Estate Improvements —75

6%—6½%—7%

Straight Loans 3-Year Building Loans

OR ON

Completed Property

10-Year Installment Loans
(With 3 years straight.)

48-HOUR SERVICE
APPLY DIRECT
RESOURCES $10,000,000.

PACIFIC MORTGAGE GUARANTY COMPANY
804 South Spring
TRinity 9385
(Station 3.)

6% AND 7%

Real Estate Loans
3 TO 5 YEARS

Straight or amortized to suit the borrower's needs. No charge for preliminary appraisal.

LOS ANGELES' OLDEST MORTGAGE HOUSE
ESTABLISHED 1900
THE
John M. C. Marble Company
809 SOUTH GRAND
TR. 3779

GET A BANK LOAN

NO COMMISSION

We have funds available for building or refinancing loans in any amount on good properties.

Apply at any one of our Fifty-six Offices.

CALIFORNIA BANK
Mortgage Loan Dept.
629 South Spring. Los Angeles.

—6%—

Interest for loans on improved residence and business property in Los Angeles and vicinity.

—5½%—

FOR LOANS ON DOWNTOWN BUSINESS PROPERTY

Winter Investment Co.
11th floor, I. N. Van Nuys Bldg.
TRinity 3071
Correspondent
NEW YORK LIFE INSURANCE CO.

5½ & 6%

Business and residential. Los Angeles and vicinity.

Loans placed with
PENN MUTUAL LIFE INSURANCE CO.
HAVELOCK C. BOYLE
215 W. 6th St. FAber 0778.

CONSTRUCTION LOANS

7%—OUR OWN FUNDS—8%

We investigate at once without binding you and if security is satisfactory close loan in 24 hours. Courteous attention to applicants. Our paid up capital and surplus $1,500,000.

AMERICAN MORTGAGE CO.
Frank N. Fish, President
SIXTH AND GRAND. MI. 9871

IMMEDIATE FUNDS

FOR WELL LOCATED LOS ANGELES PROPERTIES

Prefer applications over $5000. Good trust deeds purchased. Principals only.

First National Bancorporation, Ltd.
720 BOARD OF TRADE BLDG.
PHONE VA. 5161

BEFORE

Borrowing money to build a home or to pay off your present mortgage INVESTIGATE the Insurance Plan Loan which costs

LESS THAN 7%

531 WEST SIXTH STREET
Los Angeles. FAber 2331.

6% LOANS 7%

For Wilshire district, Hollywood and Beverly Hills. We loan up to 60% our appraisal, on improved. No charge unless loan is made.

CLINCH & THURTLE
444 S. Western ave. DRexel 2366.

6%—7%
Plenty of Money
available for
Real Estate Loans

Beverly Hills Securities Corp.
444 No. Beverly Drive—OX 7092.

6% STRAIGHT

OR PAYMENT PLAN

All classes West Side improved up to $25,000 on residences.

Guardian Mortgage Corp.
658 ROOSEVELT BLDG. TR. 7447.

LOANS

First and Seconds.
Low interest rates.
SUGARMAN INVESTMENT CO.
608 Pershing Square Bldg.
FAber 3434.

6½% NO BONUS 7%

OR COMMISSION CHARGED

Improved west side property, unlimited funds. Liberal appraisal.

LEONARD G. HUBAR CO., LTD.
738 No. La Brea ave. WY. 2126.

QUICK SERVICE

6% $2000 TO $150,000 7%
Homes. Income or Building.
KELLS & GRANT
Wilshire at Western. DU. 3000.

6%—Private Funds—7%

Improved or vacant—also ranches.
R. R. EARNEST & CO. Est. 1907.
Hugh K. Walker, Jr. & R. R. Earnest.
319 Detwiler Bldg. TR. 6075.

6% AND 7% REAL ESTATE LOANS
$2000 AND UP
Robert E. Brown Company
659 S. La Brea. OR. 9019.

I HAVE on hand $150,000 to loan at 7%, 3 years, $7500 up. On vacant residence or business income, in Wilshire, Hollywood or Beverly Hills. MR. COX. WY. 1143.

SHORT AND LONG TIME LOANS AT 6% for building and refinancing. Conferences invited. MORTGAGE GUARANTEE CO. 626 S. SPRING ST.

LET us loan some money for you or to you. Our long experience might help you to save. AX. 2061.

$10,000 at 7% to loan on 2-story residence. Hancock Park. Owners only. R. R. CRABTREE. WH. 7208.

$3000 to $6000. Can place at once. Private, 3 years, 8% and 3%. Courtesy to brokers. STORRS. TR. 7347.

I want to loan $22,500 before Dec. 15. 3 years straight or $10 per $1000. 828 Bank Italy Bldg. TU. 9039.

3-YEAR loans, improved or for building. FARNSWORTH BROS. 1017 Van Nuys Bldg. TUcker 1200.

6% A. R. Blackstone 8%

7% OX. 3804 12%

$7000 AT 7% ON IMPROVED RESIDENTIAL PROPERTY. PRIVATE MONEY. EX. 7550.

PLENTY of money to loan on vacant or city improved. R. W. KINSEY. 810 S. Spring. VAndike 0463.

6% San Francisco Money

on L. A. income. Conkle. OX. 5035.

3-YEAR straight or monthly payment loans for building or improved property. Quick action. TH. 2279.

2ND LOANS FOR CONSTRUCTION. Our own funds. TRinity 8586.

$10,000 READY, no delay, city vacant improved. Buy trust deeds. EX. 9371.

PRIVATE money, 7%, on city improved. 1st mortgage. EX. 8253.

I LOAN or buy your trust deed or mortgage. EX. 2302 mornings.

LOT pay-offs, 1st and 2nd construction loans. Zeigler Investment Corp., Ltd. 448 S. HILL. TU. 1930.

7% MONEY, construction loans, or refinancing, immediate action. Mr. Cheesman, Mr. Elwood. OX. 6131.

VACANT LOANS 8%

BEVERLY HILLS, OSWALD. OX. 4315

6% WILSHIRE DISTRICT LOANS. Mr. Ruby. Bancmortgage Co. Suite 616, 510 S. Spring st.

Private money 6 and 7%, city, country and building loan. Lockhart & Son, 435 H.W. Hellman Bldg. VA. 6818.

7% PRIVATE 7% QUICK action. VE. 5843. Evenings UN. 4485.

WILL loan $1000 to $5000, money ready. Phone GRanite 4355.

PRIVATE money for 1st trust deeds. Prompt inspection. HE. 0466.

PRIVATE money, %. INSPECT same day. VE 8785. Night, RE. 3479.

WANTED, west side loans. Schilling. 10315 Venice Blvd., L. A. C.C. 3865.

TO LOAN—

Money

Real Estate Improvements —75

LOW RATE MONEY

5½% & 6%

FUNDS AVAILABLE FOR LARGE DOWNTOWN LOANS AT THE LOW RATE OF 5½%. CHOICE RESIDENTIAL LOANS ARE BEING MADE EVERY DAY AT THE LOW RATE OF 5¾%.

6% Monthly Payment

The best reducing loan to be had in the city. $5 per $1000 required each month on principal. More if you wish. Interest adjusted every month at only 6% on the balance.

PRELIMINARY INSPECTION FREE
LOANS CLOSED WITH DISPATCH.

Thomas Mortgage Co.
TR. 3046. 810 S. Spring st.
Financial Correspondents for Prudential Insurance Co.

$2500 TO loan on improved residence property. TH. 4404.

Loans on Salaries —75½

HOLIDAY SEASON LOANS. $10-$50 to people steadily employed. We require no security or indorsers. Our service is quick and confidential. General Loan Brokers, Ltd., 304 Subway Terminal Bldg., 417 S. Hill.

QUICK MONEY. For 25 years we have been taking care salaried people for small amounts. NO INDORSERS OR PUBLICITY. We employ gentlemen only. 402 Haas Bldg., 7th and Broadway.

$300 TO $2000. Will loan on easy repayment plan to people of character. 706 S. Detroit at Wilshire. Mr. Cordner. OR. 1281.

LOANS of $10 to $50 secured for salaried people. Confidential. 715 Story Bldg., 610 South Broadway.

Loans on Furniture —75-A

—TUCKER—8359—

FURNITURE LOAN CO. Brokers.
ANY AMOUNT TO $20,000
216 West 7th Street, Room 1101.

—TUCKER—8359—

DODGE FINANCE CO. BROKERS. MONEY AT ONCE. CONFIDENTIAL. NO INDORSERS.

CALL HO. 7916

MONEY SAME DAY. LOWEST RATES. CONFIDENTIAL. WILL CALL AT YOUR RESIDENCE. 108 W. 6th, Room 235. TU. 5139.

OTT FINANCE—12 months to pay. Quick service. 1529 N. VINE ST. GL. 1197.

CASH MONEY. LOWEST RATES. Representative will call at once. CONFIDENTIAL. MU. 2782.

W. DWIGHT HAMMOND, Auctioneer. Established 25 years. Expert and reliable service. OR. 7753.

Diamonds, Jewelry —75-B

FOR 60 YEARS

A Financial Institution
FOR DIAMONDS & JEWELRY LOANS
SPECIAL LADIES' DEPARTMENT
A. B. Cohn & Bro.
305 Warner's Downtown Theater Bldg., 7th & Hill

10 MILLION

DOLLARS TO LOAN
Diamonds and Jewelry
LOWEST RATE OF INTEREST. NO LOAN TOO SMALL. NO LOAN TOO LARGE. PLEDGES HELD 13 MONTHS. PRIVATE LOAN BOOTHS.
PROVIDENT
LOAN ASSOCIATION
346 S. BROADWAY
NEW ORPHEUM BLDG.
ENTIRE 3RD FLOOR.

LIBERAL LOANS

DIAMONDS, JEWELRY
13 Months to Repay
LOWEST RATES. LADIES' DEPT.
Anchor Loan Co., Ltd.
OUR REFERENCES ANY BANK
Member L. A. Chamber of Commerce
218 CHAPMAN BLDG., 2ND FLOOR
756 S. BROADWAY, CORNER 8TH.

Automobile Loans —75-C

DALTON'S CUT-RATE AUTO LOANS

They will meet and beat any loan that you can secure in Southern California. Borrow now, you will not have to make any payment until Feb. 1st, 1931.

Free Turkey If Desired
or will save you the difference.

DALTON'S OFFICES
For your convenience open evenings to 9:30 p.m. until Christmas.
9th and Figueroa sts., Los Angeles. MUtual 5366.
842 S. Figueroa st., Los Angeles. Open all day Sunday. MU. 6666.
1511 N. Vine st., Hollywood. GRanite 6104.
194 W. Colorado st., Pasadena. Terrace 6074.
1000 S. Broadway, San Diego. Main 7236.
8th and American ave., Long Beach. 666-42.

AUTO LOANS

LOW RATES
REFINANCING
CONFIDENTIALLY COURTEOUS
Kelley Kar Co.
DRIVE IN FREE PARKING
1225 S. Figueroa St.
WEstmore 3016
HOLLYWOOD BRANCH
1348 N. Vine St.
HEmpstead 1200
GLENDALE BRANCH
302 S. BRAND BLVD.
Douglas 4178. NOrmandie 7107.
LONG BEACH BRANCH
CORNER AMERICAN-ANAHEIM
Phone Long Beach 66497.

AUTO LOANS AT LOWEST RATES

DONALDSON
200 West Pico St., Corner Hill St.

MONEY WANTED—

Real Estate, Collaterals —76

WANT loan of $4000, 7%, 3 years, on small business income corner on major boulevard, centrally located in Hollywood. OX. 7197.

WANTED—$40,000 on Colorado st., improved business property, Pasadena; property paying 10% on $100,000. Call VA. 7685.

$3500, 7% dandy 7-room stucco in Westwood. Owner very responsible. Loan very conservative. Haun. OX. 6941.

WANT $5000 by owner, large prominent business corner, Westside. Conservative value $25,000. Levey. WY. 2177.

$6000 1st at 6½% and 2%, 20 rooms, near Broadway. Bonds paid. 121 W. 36th Pl. Owner, 168 W. 36th Pl. AX. 1349 after 5.

WANT $2750, 3 years, 8½%, 5% commission on 3 acres with fine improvements, 1st trust deed, cash value $8500. OL. 2744, 9 to 4.

$10,000 AT 8%. BRICK BUILDING. VALUE $30,000. GOOD INCOME. CALL MY AGENT. WA. 4383.

WANT to borrow $6000 on 14 acres in San Fernando Valley appraised by State at $19,700. WYoming 7504.

$6000 ON 83x150-ft. B zone vacant, worth $16,000, near 5th and Burlington, 8%, 2% bonus. TH. 3379.

$3000, 1 year, monthly payments, diamonds, car, clear lots as security. Value $4500. Phone WA. 5634.

$6000 ON CLOSE-IN VACANT. VALUE $20,000. AX. 8761. OWNER WILL PAY 8% to PRIVATE PARTY.

WANT $3000 first, well located house, value $8000, ½ block ocean. Owner. DU. 2800. Santa Monica 65332.

WANT $3500. NEW 7-ROOM HOME. COLE, 6108 S. VERMONT. TH. 7036.

$3500, 8% and bonus, La Brea Ave. 50x120. WH. 4115.

$25,000—$50,000—$80,000, on business income, value $500,000. OL. 4144.

$4000 1st, 8%, 7 rooms, Coronado near Beverly. No bonus. PL. 5549.

$3000 2ND on good Hollywood income. WE. 9620. Bank loan 1st.

$3150 FIRST mortgage on good close-in Los Angeles home. OA. 1664.

WANT PRIVATE FUNDS AT ONCE. 1ST CLASS SECURITY. HE. 7901.

$2000 1st, 3 years, 8%, 2 houses, lot 45x135, 90th near Vermont. TW. 0591.

$3000—Private, 7%, 1st. Sunset-Western district. Income $250. WY. 7393.

$3500 FIRST trust deed, 8% on 6-room stucco, worth $8500. OR. 7100.

$4000, 8% and bonus, 2 stucco houses on one lot, value $8500. AX. 1960.

$27,500 ON 1st class business property, all rented. Call RE. 5404.

WANT $2750 first, 8%, improved business. No brokers. EX. 1149.

$1200 1ST, 8%, 5-room home. Good value. No bonus. PL. 5549.

MONEY WANTED—

Real Estate, Collaterals —76

American Mortgage Co.

$1000, 7%. First Lien Trust Deed Coupon Gold Notes secured by new modern apartment buildings in the finest sections of Los Angeles, Wilshire and Hollywood. We have established an enviable reputation for this class of investment. Send for circular.

$4000—7%. First trust deed, brick stores, Colorado Blvd., Eagle Rock, lot 25x125. Value $9000. Mr. Mosher.

$7400 balance, 7% 1st trust deed. (Monthly installments $75 including interest, due January 18, 1933.) 7-room, 2-story stucco residence, 2728 McConnell Dr., near Cresta Drive. Value $17,500.

$8000—8%. 1st trust deed, 16-room 4-family flat building, 2770 Francis ave., near Hoover. Lot 50x135. Value $17,500.

$8000—8%. 1st trust deed, 2-story stucco 9-room residence, 1838 Holly Vista Dr. Lot 65x[illegible] 68. Value $25,000.

$30,000—8%. 1st trust deed, 3-story and basement, Class C 54-room apartment building, 1318 N. Edgemont st., near Fountain. Lot 50x138.5. Value $72,500.

$37,300—7%. 1st trust deed. New 3-story and basement, Class A and C 68-room and lobby apartment building, 3429 Bellevue ave., corner Tularosa. Lot 50x130. Value $80,000. Completion guaranteed.

American Mortgage Co.
Sixth and Grand. Michigan 9871.

WANT $150,000 LOAN

On one of the finest residential estates in Beverly Hills, 5 acres, over $350,000 expended on improvements and landscaping, very strategic location, for information call mornings G. W. Basset, 6381 Hollywood Blvd.

Wanted Private Funds

To refinance conservative mortgage company loans, 7% or 8% interest. Best selection in town.
MELINE BOND & MORTGAGE CO.
706 S. Hill St. TRinity 6451

A SOUND manufacturing company with 8 years of good earning wants $25,000 additional capital either on investment or secured loan basis. Will stand rigid investigation. Address N. box 136, Times Office.

WANTED $2500, 8%, 1 year, collateral loan, secured by $3250, 1st and 2nd trust deeds, secured by two 5-room houses, brick store and 4 lots, value $12,000. Throop, 900 N. Ave. 54.

WANTED, $7500, 8%. 80-ft. choice boulevard frontage nominally improved, steady income, value $23,000. Owner, 321 S. La Brea. Whitney 2314.

WANTED to borrow $10,000 to $100,000 on vacant property. Security ample. Will pay 8% interest and 3% bonus or commission. Address S. box 183, Times Office.

12% WITH SAFETY

$3000 wanted immediately, will pay 12% interest. Adequate security. Address M. box 333, Times Branch.

$3500 1ST TRUST DEED FOR SALE AT GOOD DISCOUNT. Secured by 120x175 vacant business corner worth $17,500. E. B. HAYS, OX. 6173.

PRIVATE $2700, first mortgage security. Young couple to build $3000 home on $1800 lot, Southwest. Mr. Starratt, 2066 W. 60th st. EM. 6688.

WANT $3500, 1ST, 3 YEARS, 7%, ON 90-FT. CORNER, BROADWAY AND 157TH. EX. 2032, EVENINGS.

$3000, 3 YEARS, 7%. Security value $10,000. Owner's home. Blak A-1. 1219 Loew's State Bldg. VA. 2841.

$10,000 FIRST from private party, security $40,000 ranch operated by owner. Phone Regent 4411 after 5 p.m.

$10,000 to $100,000, gilt edge lot contracts. Will give very liberal discount. Address S. box 179, Times Office.

WANT from private party, $1500 to $15,000 at 7% and 8%, 1st trust deed, all excellent loans. TH. 3375.

$800 WANTED, 8% and fair bonus, 2 years. Vacant lot Venice district. MU. 4082.

$5000 FIRST trust deed, 8% on 10-room double, Southwest. OR. 7100.

$2500, 8% and bonus, 5-room bungalow, value $5500. AX. 1960.

$3200 on 1st trust deed, 7%. Security 7-room home. TH. 3279.

$3500 from principal, 8%. Business corner with 5-room stucco. DR. 4334.

MORTGAGES, TRUST DEEDS

Stocks, Bonds, Etc. —77

FIRST TRUST DEED 10% DISCOUNT

Have $5500, 8% first trust deed, sell for $5000 cash. Pays back $55 month, all due 3 years. Security large Spanish bungalow, double garage, paved street, business lot. See owner, 1700 West Florence Ave. TW. 9126.

WHY SHOP AROUND?

See "The Trust Deed Clearing House" when you want cash for your seconds. Any amount considered. California Reserve Company, 408 South Spring street. Phone FAber 2101.

$1267.88 TRUST deed, paid down from $2000, at $30 per month including 12% interest, all due Feb. 19, 1931, secured by 12-room stucco duplex subject to $6650 first, 7%, due August 23rd, 1933. Go see it at 633-37 N. Vista St., West Hollywood, then Phone FA. 2101.

Building Company

Going to sell several trust deeds at a 50% discount, secured by 7 rooms, 3 bedroom homes in restricted and built-up district. See 1700 West Florence. TW. 9127.

I HAVE some choice first trust deeds for sale, straight or amortized, 50% valuation, 8% interest. Amounts $1500 and up. Call Mr. Kruse, TR. 4823.

Guaranteed Trust Deed

Sell $1277 8% trust deed for $800 cash, security 6 rooms, 2 bedrooms, double garage, paved street. Owner has good business. 1700 West Florence Ave. TW. 9126.

50% DISCOUNT 50%

Sounds unreasonable but need cash. $2136 8% trust deed for $1068. Secured by property worth $10,500. 16 payments have been made. Call 7617 S. WESTERN AVE. TH. 3883.

$2472 FOR $1230

Sell $2472 unpaid balance trust deed for $1230. Pays 8% and at rate of $35 month. Security 12-room corner double bungalow on paved street. 1700 W. Florence. TW. 9126.

$250 DISCOUNT

$5000, 8% first trust deed. Sell for $4750, payment guaranteed. Security choice southwest property. 7617 So. Western Ave. TH. 3883.

$20,000 1ST TRUST DEED, 7%. 5 years, 3 years straight, 2 years pay $800 semi-annually. 50% loan on new income. Pays $300 month. No vacancies. DE LONG. TRin. 7006.

$10,000, FIRST MORTGAGE. On improved close to corner on South Broadway at 24th St. Prompt interest payer. Must close estate. VE. 8962.

WANTED. First and second lien trust deeds. Westwood Mortgage and Investment Company, 417 S. Hill st. MU. 4221.

1ST trust deed, $4500, 8%. Good future business corner. Income $60 month. Will discount 10% for few days. OWNER. MU. 8062.

$21,000 2ND trust deed, good income property. Responsible maker. Will exchange for part. ANgelus 0761.

$1500 TRUST deed, discount $400, new 6-room stucco, pays $32.50 at 8%. (1st $3000 at 7%.) WH. 7083.

WANTED: All sub-bids on 6 buildings to be erected immediately. 719 Guaranty Bldg., Hollywood.

$3084 trust deed for $4000, pays $150 month, 8%, new close-in income property, value $20,000. TH. 3379.

$1775 SEASONED trust deed. Well secured. Prompt monthly payments. 232 N. Ave. 50. AL. 4296.

WE buy Mortgages and Trust Deeds with our own money. 401 BROADWAY, ARCADE BUILDING.

1ST AND 2ND TRUST DEEDS FOR SALE. 3006 W. 7TH ST., ROOM 24.

WANTED: FIRST TRUST DEEDS. 129½ N. BROADWAY. MU. 9433.

$975 1ST trust deed, payable $25 month, big discount. AN. 5206.

1ST trust deed, $2900, 8%, new 6-room stucco. Owner. LA. 3321.

WANTED, small trust deeds, own funds. Private party. VE. 7291.

$4545 1st trust deed for $3500. Was $5800, 6-room corner. PL. 5549.

$4275 1ST trust deed, $1000 discount. 40 payments at $40. Home. TH. 4404.

TRUST deed, $1500, 8%, new 7-room stucco. 30% discount. Owner. LA. 3321.

MINES AND MINING—

Miscellaneous —80

HIGH-grade silver property under development, in Arizona, shipping ore assaying 700 ounces; I need $1500 more to place on paying basis; I will give ½ interest to a party that wants to make money out of the mine; no promoters. Address S. box 116, Times Office.

GOLD! GOLD! GOLD! Fifty assays average $37 per ton. Party with some money get a claim or two. Full information. Address M. box 302, Times Branch.

½ INTEREST in placer gold mine. For information write to R. W. Young, 238 E. 73rd st., L. A.

APARTMENT—HOTEL—

and Income Leases

Hotels—Rooming Houses —81

GARLAND Hotel, beautifully located, heart of Redondo, overlooking ocean, 30 rooms, newly renovated, plenty of baths. Very reasonable rent. Long lease.
W. M. GARLAND & CO.
W. M. Garland Bldg. PA. 4041.

HOTEL for sale. Eighty rooms, fifty baths. Leading hotel in county seat town. On main highway. Doing capacity business. Price sacrifice $35,000. Terms balance. Address S. box 4, Times Office.

FOR SALE by owner, 42-room hotel in thriving Peninsula town, reasonable. $1000 will handle or will trade for small house in L.A. as I have other interests in L.A. Address S. box 11, Times Office.

READY TO FURNISH

Small hotel, 25 rooms, ready January 10th. A living for someone with small investment. 10-year lease. $175 month. Call 355 ROOSEVELT BLDG.

WILL exchange my beautifully furnished 8 rooms of furniture for larger place, and assume. See my agent at 814 San Fernando Bldg. VA. 6758.

MIDDLE class hotel for lease, good southwest location. Corner brick. A snap. Must get out on account of health. Address S. box 163, Times Office.

GUEST House, 20 elegantly furnished rooms. Exclusive clientele. Plenty baths and garages. Making $300 month net profit. Ideally situated. Moderate investment. 1612 W. Pico.

WILSHIRE EXCLUSIVE guest house or tea room, income over $500 month, call 2-4 p.m. 422 S. Alexandria.

HOTEL AND APARTMENT LEASES. CASON-HARDENECK & CO. MU. 0020. 512 Rowan Bldg., 5th-Spring.

SACRIFICE—16-room hotel, modern, always full. 11-room apartment, modern, $700. Owner. MA. 3277.

FOR Bargains, any size, any price, terms or trade, see J. F. WITHROW, 318 W. 9th, Room 312. TU. 7333.

23-ROOM Hotel. Modern, brick. Well furnished. $800 required. Excellent location. 1612 W. Pico. EX. 1393.

37 ROOMS, rent $300, nets $150. Price $2300, terms. Also 12 rooms, Westlake. Owner trade, car. MA. 5876.

19 ROOMS, rent $75. West Side, full. Income $200. Price $1100. $600 down. 1016 W. 7th. TR. 5417.

HOTEL—25 rooms, in Pomona. Doing fine business. 436 W. 2nd st., Pomona.

12 ROOMS, Westlake. Low rent. Lease; all full, nice and clean. Sacrifice. Terms. EX. 3742.

BARGAINS, 10 to 100 rooms, $500 up. See my list to buy or exchange. GRIZZELL, 1130 W. 7th. TU. 7830.

21 SINGLES, 3 doubles, overstuffed. $350 rent. Nets $300. Westlake Park. $4500. Easy terms. TR. 5617.

LEASE and furniture, 40-room hotel, bargain. Call Owner. MA. 5466.

30 ROOMS good furniture. Big resale. Full price $600. 1016 OVERTON.

Apartments—Bungalow Courts—82

$7500 CASH will put you in possession of beautiful 46-room Wilshire district apartment, modern, beautifully furnished. A real opportunity to own your own property. Call TR. 2301.

LEASE: APARTMENT FURNISHED. 75 rooms, block from Bullock's-Wilshire. 7 years to run—capacity business. $3400 includes 2 months' rent. Owner, 3106 LOS FELIZ.

ORANGE street and Westminster avenue, Apartments. Also Glendale canyon home. Will expect part trade. ANgelus 0762.

30 sunny singles, tile baths, sinks, stucco, practically new building. Good location, close in. $2500. Address S. box 119, Times Office.

APARTMENT house, 20 singles, Westlake, rent $300. Clean and nice, nets $300 and $2800 handles. Fine for lady or elderly couple. 823 W. 10th.

PARTNER, 62-room apartment, good income. $800 handles. 919 Albany st.

BUSINESS INVESTMENTS—

All Kinds —84

IMPORT—EXPORT. Seven years developing. Have exclusive agencies. I must travel. Will give opportunity of lifetime to acceptable business man or woman (Gentile). Fortune in a few years—need $3000 to $10,000. Address M. box 370, Times Branch.

LOCAL manufacturing company. Want distributors to handle our product, needed in every home, exclusive franchise given for Pacific Coast cities. $2500 to $5000 required for merchandise. CALL MR. SCOTT. MI. 6002.

RARE OPPORTUNITY to acquire beneficial interest in fully secured local oil development. Quick action imperative. Address S. box 68, Times Office.

3 years experimental work and a quarter million dollars spent. Junior financing now ready. $5000 wanted. Tantalizing profits. Competition none. Mr. Gunter. WY. 1073.

WONDERFUL opening for real go-getter with capital, pre-organization deal. Plenty cash to be made quickly. Look it over. 3726 Sunset Blvd.

WANT $1000 for investment in legitimate electric refrigeration business. Party may handle own money. OR. 9440.

BUSINESS OPPORTUNITIES

Of Many Kinds

Miscellaneous —85

OPPORTUNITY is offered a man with mechanical or constructional experience to join a well established manufacturing concern in a managerial or executive capacity. This company is engaged in a line of manufacturing closely allied with the building trade, and is expanding into larger quarters to take care of increasing business. A good proposition and an opportunity to make money is offered to the man with above qualifications who is in a position to invest $10,000 with his services. It will be necessary to act promptly on this. For appointment call Mr. Ward, 3870 S. FIGUEROA.

TO SECURE CAPITAL

We invite consultations. Companies organized, projects promoted, stock issues, financial campaigns conducted, community, industrial, philanthropic, business counselors.
NATIONAL CORPORATION SERVICE INCORPORATED
Security Title Insurance Bldg.
530 W. 6th st. TU. 6643

RELIABLE man with ordinary business ability to secure lifetime business in which you manage and handle own funds. No competition. Sales ability not essential. As you handle company's funds; $500 cash is required and returnable. Highly indorsed. Should pay better than $400 a month. Address L. box 504, Times Branch.

EXCEPTIONAL OPPORTUNITY. Old, well established business, now serving business houses and motion picture studios, needs reliable man for either sales or shop management. Investment of $5000 to go into the business. Should net $500 month up. References exchanged. 312 WEST 10TH.

MOTION picture director, 20 years experience, one of the pioneers of the motion picture industry, who has created many stars, offers you the opportunity to participate and share in his future productions. Call, write or inquire. Mr. Younddeer, Associated Studios, 3800 Mission Road.

A GOOD paying business doing a volume of approximately two hundred thousand per year. Owner's health failing, must retire. Value plant and equipment two hundred and fifty thousand dollars. Clear of all debts. Sell on reasonable terms. Address M. box 77, Times Office.

WELL established business requires capital for expansion. Wonderful opportunity for party with $15,000 up, with or without services. Address N. box 35, Times Office.

OFFICE ASSISTANT

wanted with established concern moving headquarters to L.A. Experience unnecessary. $50 week drawing account. $500 required, fully secured. 2307 W. PICO.

REPRESENTATIVE of large eastern corporation, appointing agents for Northern California, Arizona, Washington, Oregon. $1500 required. Phone for appointment. MR. ADAMS. TU. 2921.

WANT woman with dry goods experience to take charge of office in wholesale house now opening. Good salary. Small investment required. Room 700, Rives-Strong Bldg., 112 W. 9TH ST.

Do You Need Capital?

Let us solve your financial problems. Complete incorporation service. WYNNE'S FINANCE CO., LTD. 718 Pershing Square Bldg., L. A.

FORDSON DEALERS

Exclusive territory open for FORDSON TRACTOR DEALERS. Must qualify as to ability and finances. See Mr. Schlegel, 2326 Santa Fe ave.

WANT distributor for San Francisco to represent eastern manufacturing concern, that has $1000 cash to pay for stock. Can make $25,000 a year. Call in person, Suite 304, Los Angeles Railway Bldg. See Mr. Lydick.

ESTABLISHED plumbing and builders' specialties company, want man with sales or executive ability to take 1-3 interest. $5000 will handle. Call OR. 5656. Phone mornings for appointment.

PARTY WITH $10,000 OR MORE to take interest in mineral springs health resort 30 miles from Los Angeles. Interview proprietor at 2100 E. San Pedro st., L. A.

CAN FINANCE

Any legitimate deal requiring $10,000 or more. Address R. box 278, Times Office.

EXPERIENCED salesman, invest $5000 in established realty firm to share profits, handle sales. Address S. box 80, Times Office.

FINE location for delicatessen, grocery or lunch. Apartment district, close in, partly equipped. 1330 Ingraham. DR. 9850.

EXPERT confectioner with $5000 fixtures wants offer. HE. 3366.

BUSINESS OPPORTUNITIES

Of Many Kinds

Miscellaneous —85

HOT SPRINGS RESORT

MOST BEAUTIFUL SETTING IN SOUTHERN CALIFORNIA. Real big trout stream through property, good fishing, hunting, wonderful scenery, elevation 1200 feet; hot sulphur, cold sulphur, iron, sodium, magnesium, lithium and other mineral springs. High radio activity, private trout lakes, beautiful oak and sycamore groves; location ideal. Will sacrifice whole at less than half value, or sell interest to raise money for development. Prove big money-making proposition. Write or call Room 939, 1031 S. BROADWAY.

SERVICE manager job, will earn $350 month. $1250 cash investment necessary. Address L. box 434, Times Branch.

IF you have ambition, vision and $1000 to $5000 in cash or securities a good paying position awaits you. Address L. box 517, Times Branch.

PANAMA plantation positions, transportation, construction, overseer, salesman, small investment, secured. Address S. box 113, Times Office.

MAN mechanically inclined (not auto.) Manufacturing plant. Wages start $30 week. $500, returnable after 90 day trial. 1612 W. PICO.

HOT salted nut stand, fully equipped. Portable. City license. MU. 9664.

In Alphabetical Order —85-A

AMUSEMENT (NEW)

Business. Should net $650 month. Present owner forced to go East at once. Will sacrifice below cost. Call National Corporation, 1312 W. 8th st.

AMUSEMENT MACHINES. Real money maker of all indoor games. No competition, 16 machines. WILL NET $400 MONTH. Leaving for east. Will sacrifice. Consider terms. 3803 Beverly Blvd.

AUTO PARK FOR LEASE: 2 years steady trade. No nights or Sundays. RENT ONLY. 312 W. 10th St.

AUTO park as is. Rent paid. Only $200 required. 308 E. 127th ST.

AUTO park for rent. Inquire 616 W. 6TH ST.

BAKERY must be sold at once. Make me an offer. Good lease and a money-maker. Broadlich Bakery. 8432 State, South Gate.

BAKERY for rent, wholesale and retail. Fully equipped. Brick oven. Schulz & Co. 314 W. Pico. WE. 8736.

BARBER-beauty fixtures. Just closed shop. 1042 S. Grand. WE. 1271.

BATTERY shop for sale. 2117 N. Broadway.

BEAUTY shop, 3 booths. Rent $56. Fully equipped. Fine for 2 operators. Terms. 715 N. Western.

BEAUTY salon, established, good location, reasonable. DU. 6616.

BOTTLED water route—available. SPARKLETTS—$1500 necessary. See Mr. Roy, 4500 York Blvd., L. A.

BUSINESS opportunity for active or silent partner in exclusive business. Established 7 years. $2500. Address M. box 378, Times Branch.

CAFE, horseshoe counter, seats 28. Money maker, 3 rooms furnished and bath, good lease. Will give trial. $600 down. Cowper, 1010 W. PICO.

CAFE, seats 30. Best boulevard location. 3-year lease. Rent $60. This place will stand strict investigation. $800 down. Cowper, 1010 W. Pico.

CAFE equipped, sell or lease. Snap. 712 W. Foothill Blvd., Azusa.

CAFE, Hollywood's famous night club. Moscow Inn, for rent. Equip for good tenant. 5353 SUNSET. GR. 2334.

CAFE, diner and 4-room house, good lease, money maker. AX. 0610.

CIGAR STORE, living-room, in Hollywood; rent $22; lease. Fine stock. Price $350. 7574 Melrose ave. Owner.

CIGARS, magazines, busy location, fine business, low rent, full price $1000 cash. Worth $1500. 1811 W. 7th st.

CIGAR, news stand location, best on boulevard, for lease. 2331 W. Washington.

CIGAR store, downtown location. Money-maker, at bargain. Irving L. Turner, 450 S. Los Angeles st.

CLEANING shop, established 1 year, $150. 7189 Santa Monica Blvd.

CLEANING, pressing, Alhambra. Rent $25. Receipts $10 day. $650. DR. 7661.

DRESS shop for sale. Excellent location, Glendale, attractive lease. Must sacrifice account other interests. Address M. box 374, Times Branch.

DRUG shop, priced for quick sale. Well established. 4300 S. Western.

DRUG store, beautiful modern fixtures, fine stock, absolute sacrifice. Sell for less than 1-3 actual value. 2917 Long Beach Blvd. LA. 0454.

DRUG store, new, well established, clear, exchange for real estate. Address [illegible]

DRY GOODS, DEPARTMENT STORE for sale, splendid location. Address NN. box 19, Times Office.

FOUNTAIN lunch, candy, furnished rooms. Owner. 1605 Glendale Blvd.

FRUIT and vegetables. 5165 W. 54th st. A good stand. Mr. Bourston.

FURNITURE Store, natural wood. "Cheap," low rent. 2036 Venice Blvd.

GARAGE, storage, gas station, 5-year lease. Rent $100 with 4-room furnished flat. Gross business $1000 month. Fully equipped. Full price $1500. RICE. 1245 S. Hill st.

GARAGE, over 50 monthly storage at $5 average. Good lease. Cheap rent. Nets from $350 to $500 monthly. Will sacrifice. 4600 Hollywood Blvd.

GARAGE for lease, 175-car capacity, A-1 location. No bonus. WALLACE, 416 W. 8th, Room 1306-7.

GAS station, 750 gallons day, steel buildings, visible pumps, 9000-gallon storage capacity. Lease 5 years, 3 months' advance rent required. Nothing to buy. Fully equipped. Trial. 1541 N. Western.

GAS station to lease, 7 new pumps, 10,300 gallons storage; steel station. 5-year lease, $130 month. Owner and station 2750 E. Slauson Ave. LA. 7996.

GAS station super service. Will take in partner to manage unit now employing 12 men. Excellent location. Guarantee returns. Mr. Marshall. WE. 2745. WE. 6792.

GAS STATION LEASE. 3 visible pumps, racks, oil, drums, accessories, fully equipped. Best location. See "Cauley," 3706 W. Washington.

GAS station, super, fully equipped, cleaning $200 month. Will sell to responsible party with small payment. Owner, 1150 W. Manchester.

GAS station. Nets $400. Is bargain. Rent $115. Only $1000 required. WALLACE 416 W. 8th, Room 1306-7.

GAS station for sale, long lease, cheap rent, best in L.A. Owner, P.O. box 1502, Station C, L.A.

GROCERY, $7000. VERY cheap; trade. 100 good buys; printed information. Grocers' Fixture Co. 412 So. L.A. st.

GROCERY, meat, cheap, living-rooms. 1414 Alameda Blvd., Burbank. 998-W.

HARDWARE, going business, inventory $4500. Will discount for cash or take part cash and West Side lot. See owner at store, 5811 Compton Ave. LA. 3627.

LADIES' ready-to-wear shop in good suburban town, modern fixtures, clean stock, good store for man and wife. Very reasonable. Address R. box 168, Times Office.

LUNCH, seats 18. Across street from dance marathon, starting Dec. 21. Rent $15. Living quarters. $200 cash, your terms. 224 N. Hawthorne Blvd., Hawthorne.

LUNCH ROOM. Sacrifice on account of sickness. Call 891 S. Vermont between 9 and 12 a.m.

LUNCHROOM, fine business, concession corner, 3 years' lease. Investigate. Terms if desired. No "chiselers." 7306 Vermont at Florence. Owner.

LUNCH, Hollywood, 15 stool horseshoe counter, $35 day. Drinks, sandwiches. Clears 40% above expenses. Price $650. Trial. 1541 N. Western.

LUNCHROOM, good location, good reason for selling. 4413 S. Western.

LUNCH room space for rent. Ideal location. 8224 MELROSE AVE.

Meat Market Fixtures

Bargains in used, rebuilt. Liberal terms. CITY REFRIGERATOR CO. 37th and Alameda. HU. 5480.

MILLINERY concession in Glendale. Best location. Reasonable rent. Address R. box 214, Times Office.

NOTIONS and wash dress store, living quarters. 4171 So. Hoover.

PARTNER—Under 45 like myself, with $1000, to join me in exclusive distribution greatest metal specialty. No competition. Cash repeat business. Backed by established company. Am experienced sales manager and have sold this product with success, so am qualified to anticipate $20,000 profit first year. You fill the orders, manage office. Profits divided equally. Phone MU. 3647.

PARTNER for staff and stone manufacturing and contracting business. Same owner 8 years. Own real estate. Have well equipped plant. Want partner for office or factory. $2500, secured. 1612 W. Pico.

PARTNER wanted, man or woman, good business proposition. Investment required. 723-24 Bryson Bldg., 145 S. Spring st. MU. 8893.

PARTNER, ranch, active or otherwise. Exceptional future. Small investment. 4600 HOLLYWOOD BLVD.

PARTNER, manufacturers of lawn and porch furniture and good second hand business. 5156 S. Western ave.

PARTNER wanted with car and $250 guarantee. Reeves. OL. 3569.

Radio Manufacturing

Business, established trade, no debts, sell product for cash, clearing over $3000 month. $20,000 cash handles. Address M. box 337, Times Branch.

RESTAURANT, prosperous. Wonderful location, 1408 Redondo at Pico. Sacrifice, 1-3 value. OR. 1889.

SHOE business, retail, good paying, live community, reasonable rent. No speculators. WY. 6177.

SHOE repair shop, $1250. Average $40 per week. TH. 4404.

THEATRE, 830 seats, a beautiful house, only $3000 down. D. J. Reed, 301 Majestic Theatre Bldg. TU. 5616.

Business Wanted —87

CASH paid for your store, merchandise or fixtures of any description. Phone TUcker 1420.

WILL finance national sales campaign for articles of merit; commission basis. Call Room 1031, Hotel Cecil.

BUSINESS OPPORTUNITIES

Of Many Kinds

Business Wanted —87

IMPORT—EXPORT ORIENT

Advertiser has lived 25 years in Orient. Has good connections with Japan. Wishes to associate with progressive import and export concern for mutual advantage. Principals only. Address R. box 194, Times Office.

CLEAR Long Beach real estate, equity L. A. duplex and my bungalow for business, no objection to partnership. Address RR. box 135, Times Office.

BUSINESSES SOLD FOR CASH
Chas. P. Hollingworth
WE. 0232 1002 S. HILL

BURTON BRINGS BUYERS. Your business sold quick. DR. 0191. Burton, 2601 W. Pico.

CASH paid for your store, merchandise or fixtures of any description. Phone TUcker 1420.

WILL invest to $15,000 in good deal. What have you? 1118 Lincoln Bldg.

SPOT CASH FOR YOUR STOCK OR STORES. PHONE VA. 9785.

LEGAL—

Notices —88

TO BE SOLD for delinquent rents, Dec. 12th, 3 or 4 men's suits, underwear, etc., 2 automobile suitcases; Lady's white fox fur; Victrola with radio; Lady's red fox and several furs and several dresses, 3 coats, hats; small radio and Victrola; 3 lamps, wall draperies, etc.
Signed, EL CANTO APTS.
826 S. HOBART.

I AM not responsible for debts contracted by my wife, Carolyn Lane, on or after Dec. 10, 1930. Signed, L. A. LANE.

I WILL NOT be responsible for debts contracted by anyone except myself after December 12, 1930. ARTHUR C. HULTENE.

EFFECTIVE today; not responsible for any debts incurred by anyone but myself. Gretchen M. Cowan.

Will be responsible for debts contracted only by myself. Miabelle Everett.

TOO LATE—

To Classify —89

10-ROOM home, Oakland, $23,500 clear, guarantee $10,000 1st. Want 8-family flat, will assume $30,000. Owners only. WA. 2329. DR. 5634.

DOG lost, black and white cocker Spaniel puppy, vicinity Beverly and Arden. Reward. GL. 4439.

3 NICE sunny rooms, upper duplex, overstuffed, linen, silver. Good location. 4 cars. $29. Adults. WA. 5801.

John Did Not Like Her Name

"The Chinaman is a comical individual in some ways," observes Robert O'Neal, formerly of China, but now of Tampa. This Pathfinder reader goes on to explain:

Naturally he is honest if of the better class. In fact, he is capable of good or bad, owing to conditions, and will meet you on your own grounds no matter what game you may play commercially. Yet withal he is a humorous type and displays his blandness unconsciously.

One time when a Chinaman fruit vender came around on his daily tour, with two baskets suspended from the ends of a pole which he carried balanced on his shoulder, I gave him an English shilling instead of a 25-cent piece. After closely inspecting the coin he handed it back, saying: "It is no good; not got chicken on it." (There is no eagle on the British coin.)

At another time he informed me that he had received a letter from China saying, "my father he die."

"Killed in the war?" I asked John.

"No," said John, "he die himself."

The Chinaman cannot utter the letter "r" so he substitutes "l" instead, which often changes the word entirely. For instance, the word "bar" becomes "bal," "Harry" is "Hally" and "blackberry pie" sounds ridiculous when a Chinaman tries to say it.

A lady who had employed a Chinaman as cook asked him his name.

"Me name Sang Toy Lee," he said.

"Ah, your name is too long," the lady replied. "I will call you John."

"All light," responded John, "what your name?"

"Mrs. Charlotte Anne Hemingway," she told him.

"Your name too long, too," remarked John, "I call you Cholly."—[The Pathfinder.

DEER FLY CAN DO 815 MILES AN HOUR

When it comes to getting places in a hurry you can't beat the South American deer fly. This little fellow runs his errands at the rate of 815 miles per hour. That's faster than sound travels.

"The South American deer fly, an amazingly delicate yet powerful insect, has been timed at 815 miles an hour by Brazilian naturalists," writes George Trevor in Liberty Magazine.

"The deer fly, known to his intimates as Cephenemyia, could wing its way around the earth in seventeen hours if it had the stamina or the inclination. That's the time it took Frank Hawks to fly his Lockheed monoplane from Los Angeles to New York. Air cells attached to a microscopic skeleton give the deer fly buoyancy.

"Nature, the miraculous engineer, has endowed this fastest of all creatures with an 'engine' of such terrific power, in relation to weight, as to shame human designers. All you can see is a blur of color as the deer fly ghosts through the air at a velocity greater than that of sound! Sound waves travel at twelve miles a minute as against the deer fly's thirteen and a half."

NAME O'HOWLS

The Athens (O.) High School has Oliver Duhl as janitor.

John Goodall is a member of the Chicago Crime Commission.

The Pillar of Fire Church at Harrisburg, Pa., has for its pastor Rev. Edmund Smoke.

Otto Barnhouse of Clayton, Mo., lives in a house purposely built to look like one.

A prominent eye, ear and nose specialist at Atlanta, Ga., is Dr. Albert Knose.

The Pray Carpet Company of Boston, Mass., does not sell prayer rugs.

A Cincinnati lawyer named A. D. Shockley makes a specialty of divorce cases.

Georgia J. Peace has been granted a divorce at Kansas City.

L. C. Wharm runs a Turkish bath at Newport, R. I.

Add marriages: Grace Loving and Clarence Kissam at Long Beach, Cal., and Miss O. B. Burden to P. Bloodsworth at Los Angeles.—[The Pathfinder.

Dead Men Never Learn

The crash occurred when a motorcycle, upon which the two dead men were riding, drove head on into an automobile.—[Harrisburg (Va.) Paper.

WILLYS PLANT OUTLOOK GOOD

Auto Company's Head Cites Growing Orient Trade

Los Angeles Branch Termed Ideally Located

Optimism of Californians Declared Justified

Growing automobile markets in the Orient will be supplied from the Los Angeles plant of the Willys-Overland Company, L. A. Miller, president of the concern of Toledo, O., declared yesterday at the Biltmore before leaving for his home office after a day's stop to confer with Southern California business associates.

L. A. MILLER

Pleased with the operations of the local manufactory, Miller declared that he and other officials of the company are of the opinion that the California investment, entered into two years ago, was fully justified.

"We are looking forward to the time when the plant will be the manufacturing center for the expanding oriental trade," said Miller. "The Los Angeles plant is our ideal plant, as a matter of fact."

OPTIMISM LAUDED

The visitor motored to Los Angeles from San Francisco in company with Ward M. Canaday, president of the United States Advertising Corporation, advertising counsel for the Willys-Overland interests, and H. C. Tillotson, president of the Tillotson Manufacturing Company, identified with the Willys-Overland management for many years. They declared they were much impressed with the beauty and resources of the State.

"California is favored in every way," said Miller, "and has no reason for an attitude of pessimism, such as is found in many of the highly industrial centers in other parts of the country. However, I was impressed everywhere by a note of optimism, which convinces me that it will be only a short time before confidence is re-established and business goes ahead."

AUTO OUTLOOK BRIGHT

Miller declared that he believes the automobile industry will be among the first to recover from the business depression. An encouraging attitude by bankers generally toward automobile dealers would be the most helpful thing he can think of that will hasten the date of recovery, he said.

"Activities already under way in practically all the automobile factories, with gradually increased working forces, indicate a wholesome belief of restoration to normal business early in 1931," the automobile executive continued. "Stocks of new and used cars have been so greatly reduced that neither dealer nor manufacturer will enter the new year facing an inventory handicap.

"Manufacturers learned a lesson in 1929 and 1930 and on the whole have already taken steps tending toward stabilization of industry. Even with the progress that has been made, I expect further steps in that direction and Willys-Overland will continue to be among the leaders in this movement. With such stabilization, further economic depressions would not be serious and should be of short duration and not general.

"Through proper organization and selling effort on the part of automobile dealers and retailers in general, there should be a decided upward trend in business. Soon after that starts confidence will be restored largely through less unemployment, and with the return of confidence rapid strides will be made toward complete economic recovery."

Miller succeeded John N. Willys as head of the automobile concern in July, 1929. He was the guest here of E. G. Davies, head of Willys Distributors, Inc., and G. V. Orr, vice-president of the Willys-Overland-Pacific Company. Yesterday afternoon he conferred with 450 Southern California distributors at the Los Angeles plant.

A CORRECTION

On November 9th, we advertised twelve photos $3.00, claiming them to be larger than the illustration used in the advertisement.

The advertisement should have stated the photos were to be 5x8 inches in size.

We invite any dissatisfied customer to return the merchandise and receive a refund.

AUSTIN STUDIOS.

Sunday Times

December 14, 1930 Price 10c

Why Maj.-Gen. Leonard Wood Was Denied Active Service in World War!

Now told for the first time by Gen. Peyton C. March. Read this sensational narrative which tells why former President Wilson and Gen. Pershing decided to keep the popular hero out of war.

True Love Story of Graham McNamee.

The radio romance of a beautiful heiress and a poor young singer, who tuned in on station L-O-V-E.

First Air Pictures of New 1932 Olympic Games Park in Los Angeles

Full page of rotogravure photographs shows every detail of stadium and building arrangements, and their relation to adjacent business districts.

Why Do They Fail in Hollywood?

European writers and directors come and go—Is it difficulties of language that send them away? Hungarian director who stayed gives his views.

Underground Railway Proposed as Solution for Auto Traffic.

Retail merchants' organization in Los Angeles attacks impractical traffic relief suggestions and advances new plan for congested areas.

"The Quirks of a Wild Girl's Heart"

A complete story by Achmed Abdullah. She was a daughter of a Tartar and he was as handsome a rogue as you might meet in seven years.

Science Conquers Sound Handicaps.

How technicians hurdle problems hampering modern motion picture production and move on to important discoveries.

WHAT'S THIS—FLORADORA SEXTET?

Not So Antique: This Is New League of Nations

They're Not Much in Tonnage

Inaugurating a new League of Nations, representing Spain, Palestine and Ireland, three sets of twins have had themselves born at St. Vincent's Hospital.

The first pair to arrive, last Tuesday morning, were Raul and Armando Pelaez, sons of Mr. and Mrs. Martin Pelaez, of 727 East Twenty-second street. Mr. and Mrs. Pelaez have three other children, two of them being twins. Mr. Pelaez is connected with the Los Angeles Steamship lines.

Richard Henry and Thomas Joseph Kelly, sons of Mr. and Mrs. John E. Kelly of 11951 Saticoy street, were born a little after 1 a.m. last Wednesday. Mr. Kelly is a plumber and Mrs. Kelly is a graduate of St. Vincent's Hospital School of Nursing.

Realizing the need for feminine influence in the new League of Nations, Jean and Joan Levin, daughters of Mr. and Mrs. Hyman Levin of 2673 Dundee Place, arrived on the scene last Wednesday about 4 a.m.

The combined weight of the league's membership is thirty-six pounds and six ounces.

LOVE-AFFAIRS TOLD IN SUIT

Davis, Heir to Fortune Made in Prison, and Wife Give Their Stories in Divorcee Fight

Intimate details of the love life of Austin Sheriff Davis, heir to a $200,000 fortune, and his wife, Mary Helen Davis, daughter of a prominent Santa Ana family, were revealed in Superior Judge Mahon's court yesterday, when Davis's divorce suit against his wife went to trial.

The husband's chief complaint against his wife was that she boasted to him of affairs with other men, which, however, were said to have taken place before their marriage. Their wedded life lasted three months.

"It was cruel, her saying that," Davis said. "I loved her a lot. I just couldn't stand the thought of others loving her."

STATEMENT EXPLAINED

Mrs. Davis, when she took the stand, deprecated her admission.

"I may have talked of some other affairs to put Austin in his place," she said. "He became sarcastic and said, 'I suppose you've never had a lover.' I was mad, and said, 'Sure I have.' Then he said he was glad I was honest, anyway."

Mrs. Davis then accused her husband of boasting to her of his affairs with girls. She also disclosed events leading up to the entertainment at her husband's Tujunga home of two Cleveland chorus girls, Cano Morris and Betty Olah, which led to a $200,000 breach-of-promise suit by Miss Morris against Charles E. Davis, the plaintiff's father. The elder Davis amassed a fortune while confined in a New York prison, from a cell in which he conducted a surgical supply business. Miss Morris settled her damage suit against him, out of court.

GIVEN ROLE OF HOSTESS

"I told my father-in-law that he would get into trouble, he being on probation and all that," Mrs. Davis said, "but he told me that was his business. Then he made me go to the train to meet the girls because, he said, I was the hostess, and it was up to me to do the honors."

Miss Fannie H. Woodfill, 831 1-2 Minter street, Santa Ana, corroborated this testimony, and told of meeting Miss Olah and Miss Morris at Mrs. Davis's home.

Among witnesses summoned by both sides were: Douglas, Charlotte and Millie Woodfill, Mrs. Katherine Lancaster, Dale Deckert, Floretta Hammon, Cloyes Pilch, Betty Pilch and Helen Hitt, all of Santa Ana, Randolph Guthrie, Margaret Howard, George L. Aiken, Frederick B. Berry, Lillian Berry and Deane Howard.

The case will be resumed today.

TAX DISCUSSION PLANNED

Informal discussion between California legislators and realty men of the taxation and special assessments and legislative program of the California Real Estate Association will take place at a smoker in the Los Angeles Realty Board Building, 1137 South Grand avenue, at 8 o'clock this evening. Senator McKinley and the entire Los Angeles county legislative delegation have been invited. President W. H. Daum of the State Association will preside.

NEWS OF THE CAFES

January 1 will be given one of the most joyous welcomes ever given in its honor in the Blossom Room of the Roosevelt Hotel this year. With New Year's Eve less than three weeks distant, preparations already are under way for the staging of a hilarious reception for 1931. Lending interest to this occasion, it is announced, will be a number of outstanding features, including a headline program, souvenirs, special entertainment and dance rhythms by the Roosevelt Hotel Orchestra and Johnny Murray, "the personality boy." Christmas at the Roosevelt will also be given special celebration by the serving of elaborate dinners on Christmas Day in the Blossom Room, main dining-room and coffee shop of the hotel. Reservations are now being received.

LEVY TAVERN OPENS SOON

In anticipation of the gala opening of Al Levy's Tavern on Vine street between Hollywood Boulevard and Selma avenue Wednesday night at 7 o'clock, last-minute preparations now are being made for the event under the supervision of Al Levy and John Mann, who will be joint proprietors of the new restaurant.

Under the direction of Jack Schulze, studio art director and decorator, the interior of the tavern is being completed, while architects are adding the finishing touches to the exterior of the building. The opening of the Tavern will be marked by the distribution of souvenirs, the serving of a special dinner, lights, an orchestra and other attractions, it is announced.

ARBUCKLE TO BE GUEST

George Olsen, popular orchestra director, has promised that this Sunday night will be an event of unusual brilliance at his Washington Boulevard cafe and accordingly Roscoe (Fatty) Arbuckle, comedian, will appear as guest of honor.

In addition to the presence of the rotund comedian, Olsen will also present the usual Sunday evening impromptu entertainment that has become so popular at his cafe. Also, there will be the newest revue, entitled "An Old Spanish Custom," staged by the Mosconi Brothers and featuring a rapid success of songs, dances and comedy. George Olsen and his music and dining and dancing until 2:30 a.m. will be in vogue.

NEW TEA ROOM OPENS

Helen Heenen, formerly of Minneapolis, has opened the Tick Tock Tea Room at Beverly Boulevard and New Hampshire street. Turkey, steak and chop dinners are to be served from 4:30 to 8 p.m. at minimum prices and all foods are home-cooked. Facilities are such that banquets and parties may be adequately cared for, it is reported.

RESTAURANT OPENS

Gersh's Kosher Restaurant on Spring street near Third, having been closed for the past few weeks during extensive remodeling, is now open for business again. Mr. Gersh, proprietor of the cafe, who has been in the kosher cafe business in Los Angeles and beach towns for the past seventeen years, announces former policies will prevail. A nine-course chicken dinner is featured every evening.

CO-EDS ARE ENTERTAINED

The Literary Society of Pomona College entertained with a large dinner Wednesday evening at the Hollywood Plaza Pig'n Whistle. The long dinner table was a mass of Christmas green and the cafe itself is already in its Yuletide dress.

Frank Averill played the host to the merry company of forty girls, who afterward continued their evening gayety by attending Leo Carrillo's performance at the Hollywood Theater.

STICKER IN HAT TRAPS SUSPECT

Owner Arrested as Robber of Walnut Park Bank

Accused Surprised While at Breakfast With Girls

Portion of Money Found Hidden in Boot

Traced through a paper sticker found beneath the band of a hat he discarded, Harry A. Doughty, 29 years of age, yesterday was held as an assertedly confessed bank bandit less than forty-eight hours after he is asserted to have robbed a branch of the Bank of America at 8001 Seville street, Walnut Park, and kidnaped Edward C. Schultz, bank manager.

Doughty was arrested yesterday morning by Deputy Sheriffs West and Wigginton, working under Capt. Stensland of the Sheriff's burglary and robbery detail, at a house he was occupying at 2740 Ardmore street, South Gate. Following an asserted confession he made almost immediately on being questioned by Stensland, West and Wigginton returned to his house and found $235 of the $325 taken in the robbery concealed in a boot.

TRIO QUESTIONED

The asserted bank robber was surprised by the officers while he was eating breakfast with L. B. Broadwell, with whom he was living. Broadwell, 25, and two girls who were with the men, who gave their names as Jean Reid, 16, 3006 Liberty Boulevard, South Gate, and Lois Smith, 17, 8695 Cypress street, South Gate, were taken to the Sheriff's office for questioning. They were released when they established to the satisfaction of Stensland that they had no knowledge of the bank hold-up.

Doughty's arrest came about as the result of West and Wigginton finding a small paper sticker with the name and address of a downtown cleaning establishment on it under the band of a hat the man is asserted to have left behind at an apartment at 7865 1-2 Seville street, to where he forced Schultz at the point of a gun to accompany him.

LABEL TRACED

The label led them to nearly half a dozen cleaning businesses throughout the city and surrounding territory, and finally to Compton, where the hat, from which Doughty is asserted to have cut his initials, was recognized by a cleaner. Doughty's arrest followed. Previous to this officers had learned that the revolver which they found in the apartment with other articles used in the robbery had been purchased under an asumed name from a pawn broker.

The hold-up occurred last Monday afternoon shortly before the bank was scheduled to close. Doughty, who, according to Stensland, has been identified definitely, accosted Schultz under the pretext that he wanted to borrow money on what he represented to be a diamond. Instead the bank official was confronted with a revolver projecting from bandages which covered one of the bandit's arms and presented with a note demanding $1500. The man was given $325. He then forced Shultz to accompany him to the apartment, where he bound him with an electric light cord and made his escape.

The accused man told Stensland that he worked at a local tire factory until the 4th inst. He said he has a wife and two children. Officers said he will be held on a charge of kidnaping as well as robbery.

Ben T. Campbell, Insurance Man, Expires in Sleep

Stricken with a heart attack while he slept, Ben T. Campbell, 42 years of age, junior member of the insurance firm of Green & Campbell, died early yesterday at his home, 646 North Gower street. He had been ill for several days but attributed his condition to pleurisy.

He came to Los Angeles in 1910 and for two years was employed by the Western Union Telegraph Company. Later he became connected with Bryan & Bradford, one of the city's oldest real estate firms, with which he was associated until 1915. His next position was with the Northern Fire Insurance Company, where he remained until America entered the World War, when he enlisted in the Navy and served at the San Pedro submarine base until the end of the war.

Following his honorable discharge from the service, he formed the insurance partnership with Bertram E. Green, which continued until his death. He leaves a brother, T. E. Campbell, of Atlanta, and five sisters. He was a bachelor.

Funeral services will be conducted at 1 p.m. tomorrow from the W. A. Brown funeral chapel, 1815 South Flower street, with burial at Forest Lawn Cemetery. The active pallbearers will be Virgil E. Green, Bob Taylor, Dick Honsinger, Jake Rauschenberg, John Millous and Alfred Olson. Nearly a score of friends and business associates will act as honorary pallbearers.

NEW COUNTS NAME CANNON

Son of Noted Militant Bishop Sought in Virginia on Five Warrants Issued in Southland

Three more warrants, increasing to five the total number now pending against him, were presented to the Sheriff yesterday for service on Maj. Richard M. Cannon, 38-year-old son of Bishop James R. Cannon, militant leader of the Methodist Episcopal Church, South. Cannon at present is believed to be in Virginia.

Issued at El Monte, one charges nonpayment of $64.13 in wages to S. Crawford, another nonpayment of $31.23 in wages due I. A. Smith, and the third issuance of a worthless check to W. Bishop. All were referred to Deputy Sheriffs Heller and Johnson, who have had charge of the search for Cannon, and who stated they are endeavoring to persuade him to return here voluntarily from Virginia to face the charges.

Cannon has been sought since early in October when San Bernardino authorities asked his arrest on check charges. A month later the search was spurred by receipt of a similar request from Chief of Police Quinn of San Francisco, who stated he is wanted there to face a charge preferred by a hotel.

Most of Cannon's tangled affairs are the outgrowth of his operation of the El Monte Military Academy, which he disposed of last summer.

About a year ago he was involved in other check charges in connection with a school he was conducting at La Crescenta. His father hurried here from Washington and effected settlement of all claims.

JAILED AS BANDIT WHO ROBBED BANK

Harry A. Doughty

WRONG COIN JINGLE RESULTS IN ARREST

Coins that had the wrong kind of a jingle and the acute auricular senses of a Riverside police officer resulted in the arrest yesterday in that city of Lawrence J. Waters, 23 years of age, on a charge of possessing counterfeit coins. The officer reported he heard the coins jingle, but the sound was wrong. He seized Waters, who was arraigned before United States Commissioner Head. He will be given a hearing on the 18th inst.

TABLET UNVEILED IN PA

Daughters of American Colonists Mark Spot Portola Expedition Camped in 1769

One hundred and sixty-one years ago, Don Gaspar monder-in-chief of Spanish expeditions, in search of camped and worshiped near the spot which was destined site of Los Angeles. He led the first party of white tion of California and at that time expressed his parent barrenness of the land.

Yesterday, near the southeast corner of Elysian Park, on a boulder placed near what is thought to mark the approximate spot where Portola, Father Crespi and an expedition of men camped August 2, 1769, a bronze tablet, inscribed with a dedication to the memory of the explorer and the priest, was unveiled by the Los Angeles chapter of the Daughters of the American Colonists.

Dr. Frank G. Tyrrell, in an address, "Tracing Fading Footsteps," told the history of the founding of the site of the city and spoke on the character and achievements of Portola.

"The great Spanish explorer had indomitable courage and fortitude," Dr. Tyrrell said. "He was dominated by a sense of duty and was known throughout Spain as a humane and loyal soldier. Before his California expedition Portola served in many European campaigns. He was sent to Baja California as its first Governor at the time of the expulsion of the Jesuits and he volunteered to lead an expedition into the unknown lands of the north."

The historic marker, draped with an old Spanish shawl and an American flag, was unveiled by Bettie Ann Johnson, grand-daughter of Mrs. A. M. Johnson, and Hildegarde Olsen, grand-daughter of Mrs. J. E. Matthews, assisted by Herbert Harbeson, grandson of Mrs. William G. Harbeson. The marker was accepted in the name of the city by F. W. Roewekamp, city landscape artist.

Mrs. Alexander C. Smither, regent of the Los Angeles chapter of the Daughters of the American Colonists and also State regent, presided at the program and extended greetings to the otic watchers. Rev. dall Phillips, of the Episcopal Church of the invocation.

Additional Earl J. Fellows, dent of the D.A.C., Stookey and Mrs. Toms, State regent, songs, "America," and California," were leadership of Mrs.

The American tionally organized lineally descended women of the Colonial American history cestors were early history of the year 1607 tionary period and ized to promote historic spots and anthropic pursuits.

Romola Gr Loses Moti Quash Ch

United States James yesterday ander B. Hurah, Romola, Inc., and ployees and officers of will have to stand of using the mails court denied a motion indictment and also for separate trials. come up Monday to It is charged the ants defrauded investors resenting the value of trolled by th side county and

THE DIFFERENCE

.... water is the largest part of ginger ale... there is but one ginger ale made with White Rock

HEALTH

SPARKLE

DISTINCTION

Pale-Dry
White Rock
PALE DRY
Ginger Ale